THE LINCOLN STAR

22 PAGES | LINCOLN, NEB. | SATURDAY MORNING | NOVEMBER 27, 1976 | 15 CENTS

News Digest

Teamsters agree

(c) New York Times

New York — The trustees of the Teamsters' major pension fund have agreed to begin negotiations with the federal government concerning the handling and management of the fund's $1.4 billion in assets, the Internal Revenue Service announced. Agreement on the negotiations was the price the IRS extracted for another 90-day extension of the revocation of the fund's tax-exempt status, which was to have expired Nov. 30.

Nuclear treaty offered

Bucharest, Romania (AP) — Warsaw Pact allies proposed a treaty Friday in which they, other European nations, the United States and Canada would pledge to not be the first to use nuclear weapons against other signers of the accord.

Treasury gets 'Fleece'

Washington (UPI) — Sen. William Proxmire, who likes to jog around town, awarded the Treasury Department his "Fleece of the Month Award" Friday for failing to make federal officials pay income tax on their free chauffeured limousine services.

Proxmire, D-Wis., said the cars and chauffeurs serving more than 800 government officials cost taxpayers $13 million, and $4.8 million in taxes is lost because the IRS does not tax the service as fringe benefit income enjoyed by "government big shots."

Death probe urged

Washington (AP) — The Project on National Security and Civil Liberties urged House investigators Friday to look into the death of Black Panther leader Fred Hampton, saying documents indicate the FBI tried to get him killed.

Hampton, chairman of the Illinois branch of the militant Black Panther party, was shot to death during a police raid on Panther headquarters in Chicago on Dec. 4, 1969.

Border troops fall back

(c) New York Times

Beirut — Syria and Iraq, long bitter enemies, have taken the first significant step to reduce tension between themselves by withdrawing most of their respective forces from their common border.

The withdrawals' immediate effect is that Syria, which has more than 20,000 of its best troops tied down in Lebanon, has been freed of a military threat to its rear and will be able to move sizable forces back to its front line with Israel.

Vaccinations growing

Atlanta (AP) — More than 25 million Americans have received swine flu inoculations, federal health officials said Friday, with the number increasing week by week even before the report of a swine flu case in Missouri.

Column A

Sunday booze— is its time here?

Sunday liquor sales in Lincoln may be an idea whose time has come — and its chief backers are those who host local conventions.

That's the report of a team of Lincoln Star staff writers. See Column A, Page 1, Monday morning.

Windy, cold

LINCOLN: Partly cloudy, windy and very cold Saturday with northerly winds 15 to 30 m.p.h. High 15 to 20. Mostly clear with a high near 5 above Saturday night.

More Weather, Page 6

Today's Chuckle

Some day someone will invent a TV set that interferes with the neighbors' power tools.

Dear Abby	5	Record Book	15
Deaths	15	Sports	11-14
Editorials	4	State, local	6, 7
Entertainment	2, 3	TV Programs	15
Lifescope	5	Want Ads	17
Markets	8, 9	World News	2, 3

Blizzards sweep Rockies

United Press International

Blizzard snows swept the Rockies and Black Hills Friday, pushing storms eastward across the Plains to Nebraska, marooning and slowing Thanksgiving weekend travelers.

The storm, the worst of the season in the high country, dumped two feet of snow at Lead, S.D., and was described as "a howling blizzard" at its height in northeastern Wyoming.

Ground blizzards swept several high passes along the rib of the Colorado Rockies and piled knee-high drifts against buildings in the mountain towns of Granby and Dillon, Colo.

The National Weather Service called it "a major winter storm." Forecasters issued a blizzard warning for Denver and other parts of Colorado east of the Rockies' front range.

In Nebraska, strong northerly winds gusting as high as 45 miles an hour combined with snow to reduce visibility in some areas to near zero.

The Weather Service warned that "strong northerly winds, blowing snow and very cold temperatures will make travel dangerous from the Rockies eastward across the Plains from Nebraska southward to Oklahoma and northern Texas."

"The air aloft with this system is as cold as observed in the dead of winter," the Weather Service said. "The public should be aware of its potential."

Late Friday afternoon, the Nebraska Roads Department issued a warning to motorists of the dangerous driving conditions due to ice and blowing snow.

Snow began falling in western Nebraska early Friday and moved across the state during the day.

Heaviest snowfall reported by the Roads Department was five inches in the Panhandle. Mullen, located in western Nebraska received four inches. Three to four inches fell in the Cody and Valentine areas of northern Nebraska.

In Seward where it began snowing about 3:30 p.m., streets were snow and ice covered and "very slick," the Police Department reported.

Although snow didn't begin falling in Lincoln until about 6 p.m. winds were strong all afternoon, gusting as high as 43 miles per hour.

Several highways in Wyoming, including some stretches of interstate highway, were closed Thanksgiving night as high winds whipped up drifts and blowing snow cut visibility to zero at times. State highway crews opened most of them Friday but near blizzard conditions still existed east of the Continental Divide.

Stranded travelers thronged motels in Sundance, Wyo., and overflowed into makeshift lodgings at the county jail. Casper Mountain, near Casper, Wyo., got an unofficial 16 inches of snow. More than 10 inches fell in the Big Horn mountains.

The Nebraska State Patrol in North Platte said slippery highways were a factor in two injury accidents south of North Platte, and North Platte police said there were two minor non-injury accidents reported by North Platte police Friday morning.

A spokesman in the Cherry County sheriff's office at Valentine said roads in the Valentine area were snowpacked and icy and travel was slow.

COLOR

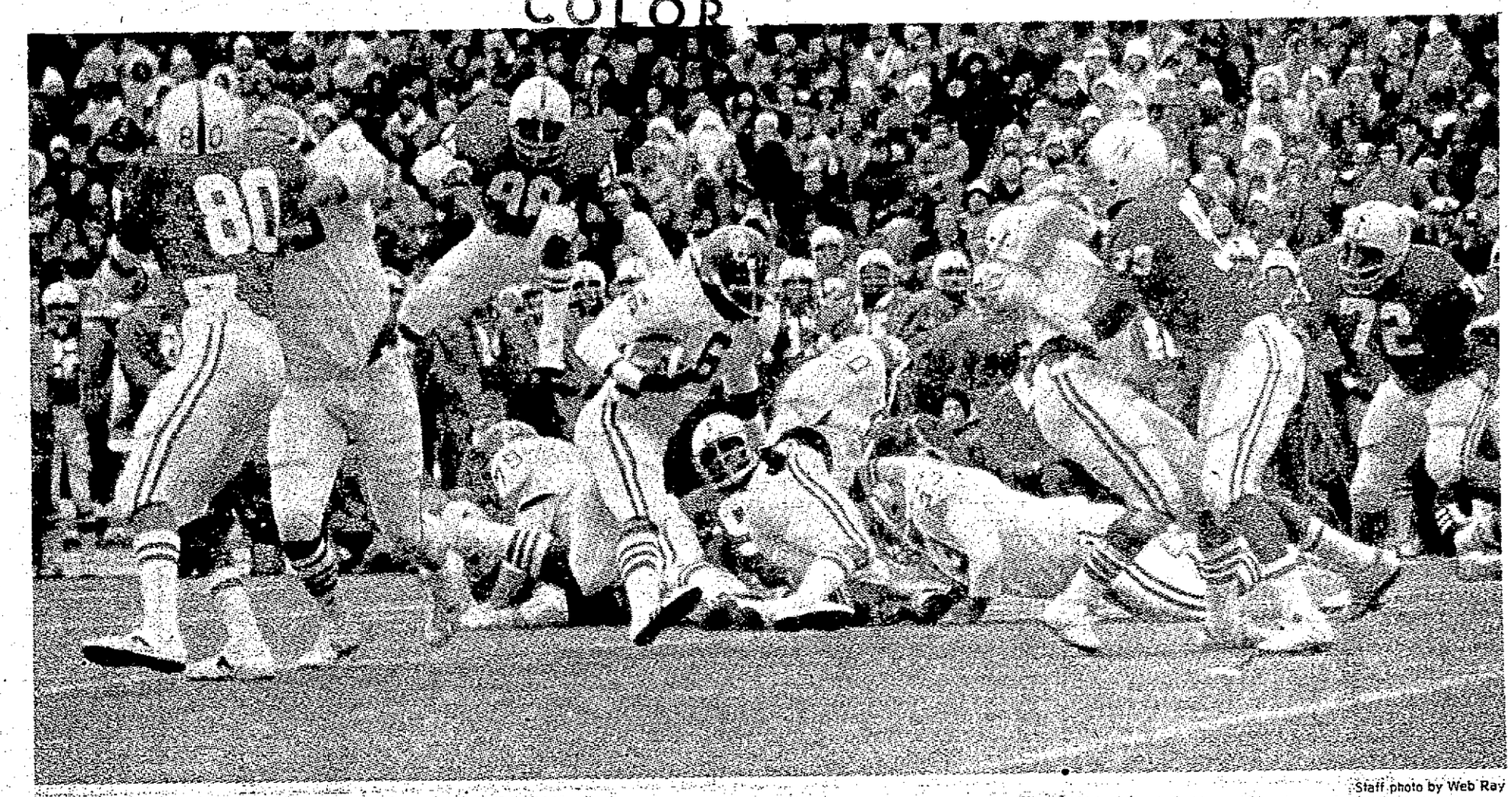

Staff photo by Web Ray

Although Oklahoma quarterback Lott is surrounded on this play, the Sooners used two passes to come from behind and win 20-17.

Malpractice law is upheld

By Lynn Zerschling
Star Staff Writer

Lancaster District Judge Samuel Van Pelt ruled Friday that the state's new but untried medical malpractice law is constitutional.

Van Pelt ordered State Insurance Director Benjamin Nelson to enforce the law, which Nelson had refused to do following a ruling by the State Justice Department that the law appeared to be illegal.

Van Pelt's order is considered a victory for the Nebraska Medical Association which drafted the law. Supporters said the law was designed to fight rising malpractice insurance costs and would encourage more insurance companies to write malpractive policies.

The lawsuit was filed by St. Elizabeth Health Center, by Harlan Papenfuss, president of the State Medical Association, and by Richard Prendergast, a Seward County nurse-anesthetist.

Although the attorney general's office argued the law constituted special legislation, Van Pelt disagreed.

He admitted, however, that while it could be debated whether a medical malpractice crisis exists in Nebraska, such a decision should be made by the Legislature, not the courts.

Van Pelt did point out that the number of malpractice lawsuits and insurance costs are rising. As a result, he said, some doctors have either dropped out of medicine or limited their practice.

"Many physicians out of an abundance of care have engaged in the practice of defensive medicine because of the fear of malpractice liability, which has resulted in further increasing health care costs," Van Pelt wrote.

At the heart of the controversy over the new law was a provision limiting a patient's right to receive more than $500,000 in malpractice claims. Van Pelt said the $500,000 ceiling is reasonable.

Since many physicians and others in the health care field may go without malpractice insurance because of rising costs, Van Pelt said, "In many cases the injured patient would be financially better off under the act than without it."

If the ceiling becomes inadequate, he suggested the Legislature would have the sense to adjust the figure.

He also compared the law to the Nebraska Workmen's Compensation Act in that the law doesn't "unreasonably impair or abolish" the right to contract.

Additionally, the judge found the malpractice law does not, as the state contended, limit an injured person's right to a jury trial.

The law calls for the creation of a medical review panel which would screen malpractice claims before they could be filed in court.

That panel would not decide the issue, Van Pelt noted, but "is simply a vehicle which provides evidence by a qualified expert relevant to the potential issue."

Nothing in the law would prevent a person from taking the matter to court after the review panel had reached a decision, he said.

The law would even benefit a person who filed a malpractice suit, Van Pelt reasoned, since the review panel would fill a void that now exists by providing qualified experts to testify at such a trial.

In this area the law "seems to provide a benefit to a prospective patient-claimant rather than a detriment," Van Pelt concluded.

Maj. Gen. Francis Winner

. . . resigns as adjutant.

Pvt. Dan Briscoe

. . . 'mock hanging victim.'

Johnson 'would meet' adjutant requirements

By Dick Holman
Star Staff Writer

Col. Burl Johnson "would meet" the legal requirements for promotion from deputy to adjutant general of the Nebraska National Guard, a Lincoln spokesman said Friday.

Gov. J. James Exon said he has no one in mind yet to replace Gen. Francis Winner, whom Exon dismissed.

The minimum rank for appointment by the governor is lieutenant colonel, a federal rank Johnson holds simultanously with his state designation of full colonel, said Capt. Leonard Krenk of the guard information office.

There's no reason why he couldn't be considered or appointed," Krenk said when asked about the possibility.

That, however, was lambasted in a separate interview later by Omaha State Sen. Ernest Chambers. "Exon was hoping that by taking this action (firing Winner), it would be like an umbrella, make it appear he was getting the top dog, all the puppies would be forgotten, and Burl Johnson would be among the puppies."

Chambers first disclosed information about the mock hanging of black Pvt. Dan Briscoe of Lincoln's 67th Signal Platoon, and repeatedly urged investigations.

When Exon learned about the incident in October via news reports, Chambers said, he "tried to exonerate Johnson and Winner" by saying information "was withheld from them."

Winner investigated at Exon's order. The general's report said Johnson learned of the May 31 incident on June 9 while Winner was out of Nebraska and "did not believe the matter urgent enough to report to the governor." Winner wrote: "I intend to reprimand Col. Johnson for this dereliction."

In a Friday news conference, Exon said Johnson "first outlined the seriousness" of the mock hanging.

Chambers insisted Johnson "deliberately misled the governor" about the timing of his knowledge. "I don't know what Johnson may have on the governor, but I can't understand why Exon would exonerate (him). From the standpoint of actual knowledge, he may be more guilty than Winner."

Exon was more critical of Col. John J. Siefkes, brigade commander, who "did not follow through as much as he should" have, and put the investigation "on the back burner" for three months.

Regarding Winner's sucessor, Chambers facetiously suggested Exon "create an interim position" temporarily striking down the rules and "appoint me to clean out" the guard. His own detailed investigation would've been more complete "if I had investigative tools and staff" such as a "special prosecutor" would.

Calling himself "Mr. Outside," the senator said Exon's removal of Winner "vindicates me" of Exon's claim Chambers was "jumping to conclusions and blowing (the incident) out of proportion."

Meanwhile, in the greater picture it apparently will be business as usual at the guard. "Despite the criticism, much of it justified, of a few individuals within the guard on this sordid affair," Exon said "the overall record of the Nebraska National Guard and its accomplishments and service should be recognized."

Exon warned against "over-zealous ridicule" of the entire unit because of "the questionable actions of a very few."

Exon's decision, Page 6

Good news: Propane plentiful

New York (AP) — Supplies of bottled gas, used for heating by 13 million homeowners and farmers who are beyond the reach of natural gas mains, are increasing and should be ample for years to come.

Bottled gas users can also expect prices to hold steady for now, but the long-range forecast for prices is the same as for any fuel — up.

For many buyers who need a clean burning fuel but can't get natural gas, however, there are no suitable alternatives at any price.

"Throughout the country, they're mostly in rural areas beyond gas mains," said John Hartsell of the National LP-Gas Association, an industry group. "There isn't a gas main running to every house."

More than half the farms in the country use propane, the association estimates. It is carried on recreational vehicles for cooking and heating. But residential and commercial users, including restaurants, bakeries, laundromats and small factories, constitute the largest category of buyers.

Production of bottled gas, also called propane or liquefied petroleum gas, is expanding swiftly abroad, industry spokesmen say.

Supplemented by additional production in Alaska and from offshore fields, this new and more costly foreign supply will be needed to offset declining output from traditional domestic areas.

Most propane produced in this country is extracted from natural gas. As natural gas production declined over the past few years, so did propane output — from a peak of 19.6 billion gallons in 1973 to a projected 17.6 billion gallons this year.

The difference is made up by imports, which are expected to reach 2.3 billion gallons this year. These will come from the estimated 7.6 billion gallons available on the world market.

Industry spokesmen stress that supply will be adequate for the demands of traditional propane users. But a growing number of industrial companies using natural gas have been considering a switch to propane because of natural gas curtailments.

"A lot depends on the weather," Hartsell said. "If the winter is more severe than normal, this will increase the likelihood of natural gas curtailments. These companies who need a clear-burning fuel will likely try to obtain propane."

NEWSPAPERARCHIVE®
NEWSPAPERARCHIVE®

Governments' mismanagement blamed

(c) New York Times

Geneva — Chancellor Helmut Schmidt of West Germany told a gathering of leaders of the world's democratic Socialists Friday that bad management by governments, not ideology, was to blame for the general economic crisis.

The Socialist International, a body of 62 parties, opened its 13th congress here with the election of former German Chancellor Willy Brandt as its new president.

The two German leaders reflected in capsule form the divergent trends in modern Socialist thought, although Brandt's statement of ideals was insistently moderate in comparison with the views of other leaders present.

Schmidt, speaking bluntly as is his custom, said the current crisis affects all countries, whether their governments are procapitalist, social democratic, or Communist. It isn't a cyclical crisis, he said, but the result of a number of structural crises. Inflation is a "decisive problem," he said, and most countries are pretending to deal with it by printing money.

He said the call for a "new world economic order" was not a solution to a situation caused by the failure of each government's domestic policy on inflation. Further, he attacked the idea that public works programs could restore full employment without gravely aggravating inflation, and he warned that oil consumers will have to cope with further price rises when they haven't even begun to manage the problem of current prices.

It is not a new world monetary or economic system that is needed, Schmidt said, but a will by each government to fight inflation at home.

This harsh and totally nonideological analysis of the global economy startled and visibly upset many of the other Socialist leaders. Even Bruno Kreisky, chancellor of Austria and a personal friend of Schmidt's, said later he didn't like Schmidt's speech and considered it an unfair criticism of other countries that weren't able to achieve West Germany's success in holding down inflation.

Brandt's acceptance speech as the new president was far more in the mainstream of Socialist attitudes in the world. Yet he, too, rejected all the old dogmas which survive more or less strongly in some of the International's member parties.

As he pointed out, the International is a "working group of sovereign parties based on a number of common fundamental convictions and — in some cases for many decades — with a band of common feeling. It is not instructions or unrealistic majority decisions which determine our cooperation, but ideas and moral impulses and not least, the search for common solutions."

The organization is a descendant of the first International founded by Karl Marx, modified by the split with the Communists after the Bolshevik Revolution, and revived in its modern form in the wake of World War II. Programs and doctrine are left to individual parties to decide for themselves.

The basic criterion for membership is a profession of Socialist goals and convictions, and a dedication to democracy.

Associated Press

World's ugliest dog?

Norman the pooch, who may be part poodle and part chihuahua, has been called the world's ugliest dog by officials at Cincinnati's Society for the Prevention of Cruelty to Animals. One said, "This dog is so ugly, the other puppies ignore him." Norman does have a wonderful personality, though.

Rhodesian independence deadlock broken

Geneva, Switzerland (AP) — Two black nationalist leaders accepted a British proposal Friday to set March 1, 1978, as the date by which Rhodesia — under black majority rule — will be declared formally independent.

The agreement broke a three-week deadlock in the Geneva conference on the future of the rebel British colony, whose current white minority government declared independence unilaterally 11 years ago.

British conference chairman Ivor Richard met for 90 minutes with allied black faction leaders Joshua Nkomo and Robert Mugabe, then told reporters: "It seems to me that the date issue will no longer hold up the work of the conference."

Nkomo and Mugabe, two of the four black leaders at the talks, had been insisting Britain promise to declare Rhodesia independent by Dec. 1, 1977. Before independence is granted, Rhodesia's white minority must turn power over to the 20-to-1 black majority. Nkomo and Mugabe had refused to discuss any other issue until the deadline was set.

Richard had said the 1977 date would not leave enough time to take care of the legal and constitutional problems involved in the handover.

British sources said Richard agreed to two minor amendments in an earlier proposal setting the March 1, 1978, date, and Mugabe and Nkomo accepted it. Details of the amendments were not given.

The other two black leaders, Bishop Abel Muzorewa and the Rev. Ndabaningi Sithole, earlier agreed to bypass the deadline issue.

The white minority regime of Prime Minister Ian Smith has agreed to majority rule but says at least two years are needed to achieve it.

The declaration agreed to by Nkomo and Mugabe says:

"It is the British government's firm position that all the agreed processes in Rhodesia will be completed in time to enable independence to be granted by March 1, 1978. They therefore fix March 1, 1978, as the latest date by which Rhodesia will become independent."

The "agreed processes" include setting up an interim government, the drawing up of a constitution and the holding of elections — all issues which still must be worked out at the Geneva talks, and on which wide differences remain between the black nationalists and the white government.

Smith's government declared Rhodesia independent in 1965 to keep Britain from handing the country over to the blacks, but his declaration was not considered legal by Britain or the United Nations.

Bullets end life of tragedy

Morristown, Ind (AP) — A man apparently pushed to the breaking point by the loss of his wife, mother and two homes in the past year was killed by police in a shootout after Thanksgiving Day dinner, police said

According to police:

Thomas Antrobus, 28, lost his home last year when it was struck by lightning while the family was away. Furniture, clothing and other belongings were destroyed.

Antrobus rebuilt the home on the same foundation and equipped it with new furniture.

Later in the year his mother died.

Last summer, while Antrobus was working on a car in his garage, some gasoline exploded — destroying the new house.

He moved his wife and two children, 9-year-old Thomas and 5-year-old Dianna Lynn, into a mobile home and began once more to rebuild their house.

His wife was killed Sept. 11 in an automobile crash as she was driving to nearby Shelbyville to pick out another set of furniture for what was to be their third home.

The driver of the other vehicle was charged with reckless homicide and causing a death while driving under the influence of alcohol.

On Thursday, Antrobus took his two children to his brother-in-law's home for Thanksgiving dinner. He refused to eat and left, leaving his two children behind.

When relatives arrived at the man's trailer home a short time later, Antrobus began firing a revolver and a rifle, but nobody was injured.

Six police officers arrived as Antrobus was driving away. When he fired at the officers, they returned the fire.

The car sped off, plunged through six fences and came to a stop a quarter of a mile away.

Inside the car Antrobus lay dead, struck by at least four bullets.

An acquaintance said the man had said many times he did not want to live because his wife was dead.

Crime figure shot, dragged

North Providence, R.I. (AP) — The battered body of an underworld figure was found lying in a street at the end of a half-mile trail of blood, police said Friday. One man was arrested and charged with the slaying

John E. Rossi, former associate of reputed New England mob boss Raymond L. S. Patriarca, had been shot twice, police said. The body, which had been dragged by a car, was found about midnight Thursday.

Police questioned James F. Farrell, 33, of North Providence for several hours Friday before charging him with Rossi's murder.

He was taken into custody early Friday after witnesses told police they saw Rossi's body being dragged down the street by a car.

Using the witnesses' description, police spotted the car parked on a Providence street. Farrell was found unarmed in a nearby bar, said Lt. Alfred Vitale.

"We're looking for someone else," said Vitale. "But we don't know whether one, two or three people were involved."

The 37-year-old Rossi, a muscular, heavy-set man, was released from prison five months ago after serving part of a 10-year term for murder conspiracy.

When the body was found, it had friction burns from the pavement. A trail of blood extended 2,488 feet from the body.

Rossi and Patriarca were convicted of murder conspiracy in 1969 for the 1968 slayings of Rudolph Marfeo, 41, and Anthony Melei, 26.

Marfeo and Melei were felled by shotgun blasts at a grocery store where Marfeo did hit weekly shopping

During the trial, the state charged that the two men were singled out for slaying because Marfeo was running a gambling operation in Providence territory that Patriarca regarded as his.

Rossi was paroled in 1974, but he was sent back to prison in 1975 for a parole violation He was released in May 1976.

Personalities

Paralyzed skier marries

Jill Kinmont, whose paralyzing ski accident was dramatized in the film "The Other Side of the Mountain," married a man from her hometown of Bishop, Calif., Friday.

Miss Kinmont, 40, and John Boothe, 35, were wed before about 40 relatives in this resort town in the High Sierras.

Boothe works for a local trucking firm, and his bride teaches remedial reading in the Bishop schools.

Maddox son arrested

Lester Garfield Maddox Jr., the 32-year-old son of the former Georgia governor and presidential candidate, was arrested Friday on charges of driving under the influence of alcohol, Douglasville, Ga., police said. Maddox, of Marietta, Ga., was released on $200 bond.

Screened newspaper expected

Dr. Ralph Lowenstein, the new dean of journalism and communications at the University of Florida in Gainesville, says that 20 years from now newspapers will be projecting their stories on the living room television screen.

"In 20 years we will eliminate newsprint and the use of wood pulp to reach our audiences," Lowenstein said.

Ellen Corby improving slowly

Actress Ellen Corby who plays Grandma on the television series "The Waltons" continues to improve slowly from a stroke she suffered Nov. 10, a Los Angeles hospital spokesman said.

Amin 'King of Scotland'

President Idi Amin of Uganda said Friday he had been declared uncrowned "King of Scotland" by friends there and that he will attend the celebrations when Scotland becomes independent from Britain.

Britain's Laborite government this week announced plans to give Scotland and Wales limited self-government through regional parliaments.

Multimillionaire hospitalized

John D. McArthur, multimillionaire developer and insurance magnate, remained secluded in a private room at Good Samaritan Hospital in West Palm Beach, Fla., Friday, recovering from the effects of choking on a piece of ice.

Gail Gray's funeral is a big one in Windsor, Mo.

Windsor, Mo. (UPI) — Gail Gray's funeral was one of the biggest in memory in this town of 3,000. Downtown businesses closed. Farmers came into town from their fields. Policemen served as pallbearers.

But Gray was no prominent merchant or distinguished official.

He was a mongoloid, physically deformed and mentally retarded. In a big city he might have been shut into an anonymous institution, but in the town of Windsor he became known, loved and protected.

"Gail leaves a family of only one brother and one sister. But he leaves also a family of more than 3,000 persons," the Rev. Ralph Prosser said in his eulogy.

Gray, a lifelong resident of the area 80 miles southeast of Kansas City, was left an orphan in 1958 at the age of 30. That was when residents pitched in to help him with places to stay and odd jobs to provide him money.

He lived at various homes for five years, then moved into a rest home where he lived until it closed at the end of October. He spent his last few weeks with a widow who wanted company.

On Nov. 15 he was sweeping the sidewalk outside the Merryfield Pharmacy, furiously as he always did, when he collapsed and died of a heart attack. He was 48. His funeral three days later brought about 175 persons.

Gray was a familiar figure in the town. He helped at livestock and household auctions, directed parking at town ball games, delivered newspapers, shoveled snow and swept sidewalks.

When he died, his entire possesseions were in a shoebox: a billfold stuffed with pictures of town children, who in turn printed his picture in their school yearbooks, toy deputy badges, a harmonica, and ashtray and a 1968 court notice which said he was mentally deficient.

He called the children "Sugar" and older women "sweet little sugar plums" and he liked to give his friends big hugs.

When elderly residents of the rest home died, he was always the first of arrive at the funeral home. He would stand by the coffin with the minister, take off his hat, look in, step back and give a tearful salute, then leave before the service began.

Gray had a way of pulling his hunched frame erect, putting his feet together and saluting. He always did it at funerals, when the flag went by in a parade or when he saw the president on television.

At his funeral, the Rev. Mr. Prosser, holding back tears, quoted a biblical passage: "Verily I say unto you, inasmuch as ye have done it unto one of the least of these my brethren, ye have done it unto me."

The minister then approached the coffin as he had done so many times with Gray at his side at the funeral home. He touched the coffin, looked in, stepped back and paused. Then, he saluted.

3,500 bodies found in ruins

Muradiye, Turkey (AP) — Officials predicted Friday that the death toll would pass 4,000 in earthquake-devastated eastern Turkey as rescue workers continued battling snow and ruined roads to reach isolated villages. Officials said 3,500 bodies had been recovered.

Bodies were laid out on rubble-strewn streets and courtyards of mosques.

Four more steel firms raise prices 6%

Pittsburgh (AP) — Four more steel firms increased prices Friday on steel used in autos and consumer goods, despite criticism by the White House and uncertainty whether the top two producers would follow.

The price hikes averaged about 6% and brought the total number of companies involved to six.

But U.S. Steel Corp., the nation's largest producer, and second-ranked Bethlehem were missing from the list of those hiking prices. Their actions could determine whether the new prices will stick. Neither firm had any immediate reaction to the developments.

The increases in the flat-rolled steel used widely in the automotive and appliance industries could be passed on to consumers in the form of higher prices.

Firms that raised prices Friday were Armco Steel of Middletown, Ohio; Youngstown Sheet and Tube of Youngstown, Ohio; Wheeling-Pittsburgh Steel of Pittsburgh, and Inland Steel of Chicago.

The price hikes, effective Dec. 1, range from $15 to $20 a ton on various sheet products. Existing per-ton base prices for the major categories are $249 for hot-rolled sheet, $231 for hot-rolled bands, and $296 for cold-rolled sheet.

Third-ranked National Steel Corp. touched off the round of increases Wednesday. Jones & Laughlin Steel Corp. followed almost immediately.

THE LINCOLN STAR
Vol 73, No 49 Nov. 27, 1976

Published each weekday by the JOURNAL-STAR PRINTING CO 926 P St., Lincoln Neb., 68501 Phone 432-1234

Second class postage paid at Lincoln Neb

CARRIER SUBSCRIPTION RATES

In Lincoln or to vacation address Daily, 70c week Sunday, 40c week, Daily and Sunday, $1.10 week

MAIL SUBSCRIPTION RATES

Nebraska Northern Kansas outside of Lancaster Co or to Lancaster Co outside of the carrier boy area

	Daily	Sunday	Both
1 Yr	$29.70	$20.80	$50.50
9 Mo	22.50	15.60	38.10
6 Mo	15.35	10.40	25.75
3 Mo	7.75	5.20	12.95
5 Wks	3.00	2.00	5.00

To other states Daily 65c week; Sunday 40c week, both $1.05 week

Associated Press is exclusively entitled to republish all local news printed in this newspaper, and all other AP dispatches

Member Audit Bureau of Circulation

School Lunch

Elementary schools: hot dog, hash browns, peas, canned fruit, milk.

Junior and senior high schools: Hot dog, hash browns, stewed tomatoes, sauerkraut, juice, lettuce wedge, fruit salad, bread and butter, tuna salad, peanut butter or cheese sandwich, chocolate cake, fruit, milk.

SPECIAL CHRISTMAS SALE!

40 to 60% savings on toys, games, puzzles, children's books and materials.

Sale starts Nov. 26

Prices good through Dec. 23. Hours: 9:00 to 5:00, Mon. Through Sat., Open Thursday until 9:00 P.M.

The University Publishing Company
1126 Q Street
Lincoln, Nebraska

RAMADA INN ROADSIDE HOTELS
I-80 & Airport Exit
serving our famous
SUNDAY FAMILY BUFFET
ROAST YOUNG TOM TURKEY
with dressing and giblet gravy also
FRIED SPRING CHICKEN
ROAST SIRLOIN OF BEEF
9 VARIETIES OF SALAD
VEGETABLES, GRAVIES, ROLL & BUTTER
all for $3.25
GREAT SERVICE
RAMADA INN®
Interstate 80 at Airport Exit
CONVENTION and BANQUET FACILITIES for up to 800 GUESTS
Live entertainment in "THE LANCERS LOUNGE"
Tuesday thru Saturday

Saturday, November 27 — 8:30-12:30
DICK WICKMAN and His Orchestra
Sunday Nov. 28 4:00-10:00
FRANK KUCERA vs ADOLPH NEMETZ
PLA-MOR POLKA SHOWS SUNDAYS
RADIO-KGMT-1310-1:00-KOTD-1000-2:00
Get Acquainted Dances at 8:30 to 12:00 Music by Bobby Layne
Saturday, Dec. 4
DON GLASSER
Sunday December 5
AL GREBNICK vs ADOLPH NEMETZ
Pla-Mor BALLROOM
ROUTE 6 (4 MILES WEST ON "O" STREET)
LINCOLN NEBRASKA 68507
For Reservations 474-9411
Dress-up NO blue jeans

To All Our Customers . . .
Be Sure and Redeem Your Insert Savings Coupons by November 30, at any of our Lincoln Locations
Kentucky Fried Chicken
East—71st and "O"
South—12th and South
North—2100 No. 48th
South—48th and Van Dorn

NEWSPAPERARCHIVE®

Johnny Cash cuts faintly ominous figure; he means to

By Joyce Maynard
(c) New York Times

New York — Sometimes, when he's on stage singing, Johnny Cash will swivel around and point the neck of his guitar toward the audience, almost as if it were a gun. He may be singing one of his humorous songs, when he does this, and he may be smiling.

But standing 6 foot 2 inches in his black, swallowtail suitcoat, with furrows in his face you could very nearly plant cotton in, the coal-colored eyes and that curiously off-key voice, deep as a mine shaft, Johnny Cash cuts a faintly ominous figure, and he means to.

One of the most successful country music performers around today, Johnny Cash contends that he came very close to not being around at all. The two main reasons why he isn't dead, he says, are his wife and his religion.

"There's a decline of morals all around," he said in an interview the other day, before a concert at the Felt Forum. "The country is just not in the best shape. Churches are losing members every day. People are backsliding."

The entertainment world, Johnny Cash feels, is "the front line for spiritual battles." So if he sings such former hits as "I Walk the Line" and "Ring of Fire" he is equally sure to lay on some gospel, like "He Turned the Water Into Wine" or "Where Were You When They Crucified My Lord?"

"I'm not saying we can change the world," said the 44-year-old singer and songwriter, who performs with his wife, June Carter, along with her mother and two sisters, who make up the close-to-legendary Carter family.

"But you can't listen to our show without seeing the strength and influence of the family unit. When we sing 'Will the Circle Be Unbroken?" that isn't just a song, it's our life. God and family — the simple old traditional values that hold a person together."

This is a new tune for Johnny Cash. Reared during the Depression, and coming from a strongly religious family of Arkansas cotton farmers, he remembers as the first songs he heard the hymns sung in church.

"To me, songs were the telephone to heaven, and I tied up the lines quite a bit," he wrote in his recently published autobiography, "Man in Black."

But later on, during the 1950s, when Cash had begun his performing career, he "got on the wayward path" — taking amphetamines and drinking heavily, breaking windows and missing concerts.

The prison mythology surrounding him may be somewhat overblown. Johnny Cash has, in fact, spent seven nights in jail, mostly for drinking, and wrote his theme song, "Folsom Prison Blues," not after a stay there, but after seeing a film about the place.

But it is a fact that by 1967, he had been divorced by his first wife, kicked out of the Grand Ole Opry and was taking so many pills he was down to 160 pounds.

The story goes that June Carter, who had been performing with Cash for years, got him off the pills. Then one night in London, Ontario — in the true country music tradition, living out the dramas of his life on stage for the fans — Johnny Cash asked June Carter to marry him, and June Carter said yes.

For eight years now, they've been opening the duet segment of their show with a song called "Jackson," which begins "We got married in a fever, hotter than a pepper drought."

"I sure like the way you talk," Johnny will say to his wife.

"I'm talking with my mouth," she will answer, with a smart-aleck kind of Appalachian drawl.

Then Johnny Cash will rumble, "You sure do look pretty, honey," and it would be difficult even for Eastern cynics not to believe that, in Nashville, this is the kind of marriage people write love songs about when they aren't writing songs about heartbreak.

After Cash married June Carter he also began to take his religion seriously again, making trips to Jerusalem and performing on Billy Graham's crusades.

A few years back, he produced a film called "Gospel Road," about the life of Jesus, which has been shown to religious groups and convicts around the country.

Cash also takes correspondence courses in Bible studies, turning the stories he reads into up tempo country songs, like "The Fourth Man" which is about Shadrach, Meshach and Abednego, and has the refrain "They wouldn't bend, they wouldn't break, they wouldn't burn."

He says there are still moments when he feels swayed by Satan and craves pills, but he believes he's on the right track now.

On the state of the nation, Johnny Cash is a little less confident, even with a born-again Christain who is a Carter — though not a related one — about to become president.

"It's not for the politicians to lead a spiritual revival," said Johnny Cash, who performed "A Boy Named Sue" at the White House, at the request of President Nixon, in 1970.

Johnny Cash appears anxious to stay away from talk of politics. What he likes is fishing with his son, John Jr., or trading songs with Kris Kristofferson, or singing with the family at his home in Hendersonville, Tenn., or alone in his car, speeding down a flat stretch of Tennessee highway, singing along with George Jones on the radio.

Oil sparks land boom

Reno, Nev. (AP) — Recent speculation about an oil breakthrough in eastern Nevada has touched off boom conditions, a federal official says.

"We're doing a traditional land office business," says Roger J. McCormack, associate state director of the Bureau of Land Management in Nevada.

Bureau offices here have been recording up to 100 oil leases daily on public lands since early October. That's about five or 10 times as many leases are normally recorded in an entire month.

Bureau figures showed roughly 1,200 leases recorded during October, compared to 2,351 in effect during all of 1975.

Most of the leases have been on parcels of federal land in the Railroad Valley area of Nye County, with others in Lincoln County and a few in Elko County.

The boom has meant a financial windfall for the bureau, but it has brought enormous bookkeeping problems which may take months to sort out.

McCormack dates the land rush to word which leaked out last month about a posible oil strike in Railroad Valley, located southwest of Ely in eastern Nevada.

"Ever since then people have been flocking in," he said. "There is a lot of speculation involved. People who have filed include major oil companies and individuals."

The boom reached a fever pitch in mid-month when the Northwest Exploration Co., of Denver, Colo., confirmed an oil strike 10 miles southwest of Currant in Nye County.

"We have hit oil and we're still evaluating it," says company spokesman Jim Madden. "Other than that, I can't tell you much.

The well, Trap Spring No. 2, is about seven miles from existing oil wells owned by Western Oil Lands on property administered by the BLM.

Madden said a sample of the oil, flowing out of the ground without pumps, has been sent to Houston for analysis.

Northwest Exploration owns about a one-quarter interest in the well and is the operating partner with five other firms.

McCormack says the applications on file so far cover roughly 750,000 acres and represent fees of about $1.5 million.

The BLM charges 50 cents a year per acre rental on leased property, plus a $10 non-refundable filing fee. If oil is ever produced commercially, the federal government will get a royalty.

Very few of the lease applications have been approved, McCormack says, because of the bookkeeping problems involved.

Pickup mileage boost proposed

(c) Newhouse News Service

Washington — The Department of Transportation is calling for a 17% boost in the average fuel economy of 1979 pick-up trucks and other light hauling vehicles.

Under the proposal, each manufacturer's fleet of 1979 pick-up trucks, panel trucks, vans and off-road vehicles would be required to meet an average fuel economy standard of 18.7 miles per gallon. The current average is about 16 m.p.g.

Passenger cars already are required to average 20 m.p g. by 1980 and 27.5 m.p.g. by 1985.

The proposed standard would represent the average fuel economy that must be achieved by each manufacturer's 1979 fleet of light vehicles with a gross weight of not more than 6,000 pounds.

"Thus, a manufacturer could produce vehicles with a fuel economy of less than 18.7 m.p.g. as long as it compensated by also producing vehicles with a fuel economy greater than 18.7 m.p.g.," the department said.

60 employes fired

New York (AP) — The New York Stock Exchange told 60 employes that their jobs were terminated immediately as part of a staff reorganization.

Movie Times

Movie Times
Submitted by Theaters

Cinema 1: "Inframan" (PG) 1, 2:35, 4:10, 5:45, 7:20, 9.

Cinema 2: "The Ritz" (R) 1, 2:40, 4.20, 6, 7.40, 9.20.

Cinema X: "Lady on Top" (X) 24 hour showings, "Hard Bargain" (X) 24 hour showings.

Cooper/Lincoln: "Marathon Man" (R), 12:45, 3, 5:15, 7:30, 9:45.

Douglas 1: "Shout at The Devil" (PG) 2, 5.05, 7.20, 9.40.

Douglas 2. "Norman . . . Is That You?" (PG) 1:15, 3:15, 5:15, 7:15, 9 15

Douglas 3: "Return of A Man Called Horse" (PG) 1, 3:10, 5:20, 7:30, 9:45.

Embassy: "The Story of Joanna" (X) 11, 1:30, 4, 6.30, 9, 12:30, "I Do Voodoo" (X) 12.30, 3; 5 30, 8, 11:30

Hollywood & Vine 1: "One Flew Over the Cuckoo's Nest" (R) 7, "Lenny" (R) 9.30

Hollywood & Vine 2: "Midway" (PG) 7, 9:30

Plaza 1: "The Next Man" (R) 1 30, 3.30, 5.30, 7:30, 9.30.

Plaza 2: "Two-Minute Warning" (R) 1, 3:10, 5:20, 7:30, 9.40

Plaza 3: "The Front" (PG) 1, 2 45, 4.30, 6:10, 7:50, 9 35

Plaza 4: "The Amazing Dobermans" (G) 1:50, 3.40, 5:30, 7:20, 9.10.

State: "Fantastic Invasion of Planet Earth" (PG) 1:15, 3:15, 5:15, 7:15, 9:15.

Sheldon Film Theatre: Closed until Nov. 30.

Stuart: "Across The Great Divide" (G) 1:30, 3:30, 5:30, 7:30, 9.30.

Nevada town has diamond school

Gardnerville, Nev. (AP) — This tiny western Nevada town has a few thousand residents, some great Basque restaurants, a beautiful view of the eastern Sierra and a diamond cutting school.

Leonard Ludel, a third generation diamond cutter, draws students from around the nation who come here to learn how to turn nature's hardest substance into exquisite and glittering keepsakes.

Gardnerville is about one hour's drive south of Reno. Ranching is the economic mainstay of the area. Ludel hasn't exactly put his town on the map, but he does have what may be Nevada's most unique school.

He once lived in New York City and later in Los Angeles.

While on the West Coast, he and his family often vacationed at Lake Tahoe. On the drive to and from Los Angeles they passed through Gardnerville.

"We always said how nice it would be to live here. One day we just decided to come here."

Ludel concedes that Gardnerville isn't a likely spot for a diamond cutting school, but says he attracts students from around the country with no problem.

Actually, what he teaches might better be called diamond finishing.

His students learn how to take rough stones and turn them into finished, gleaming gems with the required 58 facets.

They sit for hours at elevated benches, grinding and polishing the stones on heavy cast iron turntables spinning with a slight hum at 2,500 rpms.

Rough diamonds set in lead or grasped in special bits soon take shape. Beginning students get the smaller, lower quality diamonds to practice with while advanced technicians produce the finest quality stones for which Ludel pays them and then sells.

Ludel says cutters are always in demand because there are fewer than 1,000 of them in America.

Otis is Iris

Little Rock, Ark. (AP) — Otis, an 18-inch octopus who lives in a sea water aquarium at the Seafarer restaurant, had its name changed to Iris after it laid about 5,000 eggs.

Restaurant owner Clarence Cash said he has already lined up four foster homes in anticipation of the mass hatching and is looking for 4,996 more.

cinema x
X-Rated 921 "O" St. 474-9810 Must be 18 and have I.D.
"Lady on Top"
starring Sandy King & Paula Gaines
"Hard Bargain"
WE'RE OPEN 24 HOURS!

Midnight Movies

The Audience Doesn't Just See It- They Cheer It. They Love It.
BURT REYNOLDS
"THE LONGEST YARD"
presented by:
KLMS 14-8
Fri. & Sat. all seats $1.00
cooper/lincoln 5400 "O" St. - 464-7421

Across The Great Divide
In 1876 two orphans crossed the Rockies with a frontier drifter.
Produced by ARTHUR R. DUBS A PACIFIC INTERNATIONAL ENTERPRISES RELEASE Color by C.F.I.
HELD OVER!
2nd BIG WEEK!
SHOWS AT: 1:30-3:30-5:30-7:30-9:30
SORRY NO PASSES OR FREE PARKING
stuart

475-5969 CINEMA 1 201 N. 13th
SHOWS AT: 1:00-2:40-4:10-5:45-7:20-9:00
THE MAN BEYOND BIONICS
"INFRA-MAN"
THE ULTIMATE IN SCIENCE FICTION PG

OPEN AT 5:45
SHOWS AT: 6:00-7:40-9:20
HURRY . . . ENDS ON TUESDAY!!
475-5969 CINEMA 2 201 N. 13th
The funny season begins when you check in for a night at The Ritz

THE RITZ ...your key to hilarity
Starring JACK WESTON RITA MORENO R

embassy
HELD OVER 2nd BIG WEEK!
RATED X
"THE STORY OF JOANNA"
Plus 2nd X Rated Feature
"I . . . DO VOODOO"
continuous shows from 11 a.m.
I.D. Req. Must be 18 1730 "O" St. 432-6042

douglas 3 13th & P 475-2222
1 SHOWING AT: 2:00-5:05-7:20-9:40
THE GREATEST AFRICAN ADVENTURE EVER FILMED!
LEE MARVIN and ROGER MOORE in BARBARA PARKINS PG
SHOUT AT THE DEVIL
2 SHOWING AT: 1:15-3:15-5:15-7:15-9:15
BEDD FOXX PEARL BAILEY
"NORMAN... IS THAT YOU?" PG
3 SHOWING AT: 1:00-3:10-5:20-7:30-9:45
RICHARD HARRIS
"THE RETURN OF A MAN CALLED HORSE" PG

ICE SKATING
TODAY . . .!! Public Sessions 12:30-2:30 3:00-5:00 & 8:00 10:00 p.m.
We Rent Skates!
PERSHING MUNICIPAL AUDITORIUM

HOLLYWOOD & VINE
THE MOST DECISIVE NAVAL BATTLE IN OUR HISTORY
MIDWAY
A UNIVERSAL PICTURE PG TECHNICOLOR PANAVISION
VINE 7:00 HELD OVER R
ONE FLEW OVER THE CUCKOO'S NEST
DOUBLE FEATURE
Dustin Hoffman
R "Lenny" 9:30

PLAZA THEATRES • 12th & P / 477-1234
PLAZA 1 For Quick Relief Of The Blahs, Take Two. Every 3 Hours And 15 Minutes.
THE DUCHESS AND THE DIRTWATER FOX PG
Goldie Hawn George Segal
Today At 2:00, 5:40, 9:20
PLUS
Gene Wilder Madeline Kahn
SHERLOCK HOLMES' SMARTER BROTHER PG
At 3:55 7:35
PLAZA 4 FRED ASTAIRE JAMES FRANCISCUS BARBARA EDEN
Today At 1:50, 3:40 5:30, 7:20 9:10
The Dobermans Have Returned With Another Daring And Unusual Heist Planned For You
THE AMAZING DOBERMANS G
PLAZA 2 91,000 People. 33 Exit Gates. One Sniper...
TWO-MINUTE WARNING
Today At 1:00, 3:05 5:10, 7:30 9:45
Seven People Had Already Been Shot- Who Would Be His Next Target?
CHARLTON HESTON JOHN CASSAVETES
A UNIVERSAL PICTURE R
PLAZA 3 During The 50's Hollywood Actors, Directors And Producers Were Blacklisted As Communists. Here Is Their Story.
Today At 1:40, 3:40 5:40, 7:40 9:40
"A fine, funny film." ABC-TV
A totally unexpected Woody Allen.
WOODY ALLEN AS "THE FRONT" PG

COOPER/LINCOLN 54th & O STS. 464-7421
Today At 12:45, 3:00, 5:15, 7:30, 9:45 R
DUSTIN HOFFMAN LAURENCE OLIVIER ROY SCHEIDER WILLIAM DEVANE
MARATHON MAN
A thriller

THE GREATEST DUELS THE DEADLIEST
ALL SEATS $1.00
475-5969 CINEMA 2 201 N. 13th
GODZILLA vs. THE SMOG MONSTER
AT: 1:10-2:45-4:20 G COLOR

432-1556 STATE 1415 "O" St.
AT: 1:15-3:15-5:15-7:15-9:15
ADULTS $2.50 KIDS $1.25
PG
FANTASTIC INVASION OF PLANET EARTH
A Spaced Odyssey
A Sci-Fi Experience That Will Blow Your Mind!
3-D STEREOVISION

NewspaperARCHIVE®

People or traffic?

Recently the City-County Planning Commission recommended to the City Council that J St. in front of Lincoln High School be closed to traffic. A park-like mall, design as yet undetermined, would replace the concrete.

The idea is appealing.

There is no doubt that closing J St. would cause problems with buses and further congest all traffic in an already congested area.

But as any LHS student or grad knows, replacing the traffic-congested street with a mall will eliminate the chances of getting mashed by lunatic drivers — or even sane drivers.

Plus, a mall would give students more room to congregate outside the school and it would enhance the appearance of Lincoln's oldest public high school.

The decision on a mall in front of Lincoln High should illustrate official priorities.

What will it be, people or traffic?

Beware the fringe

An appointed president with no previous national base of support came within a whisker of being elected to a term in his own right.

An obscure former southern governor stole the presidency from the political establishment.

Some seventy million Americans didn't vote, and some observers see in that apathetic mass the potential for a conservative groundswell.

There are any number of ways to look at the past election. There are all sorts of arguments that make sense.

One argument that makes sense is the assertion that the Republican Party should avoid, as outgoing party chairman Mary Louise Smith said, a "fatal lurch" to the extremes.

The Republicans who say that hard work is preferable to philosophic reorientation are the ones on the right track.

Those who cling stubbornly to the belief, the "if only" syndrome, are dreaming.

In American politics, moderation is where you place your bets if you want to make a living at it.

Middle East role doubtful

Wistfully, perhaps, Sen. Abraham Ribicoff, D-Conn., talks of a job for Henry Kissinger in the Carter administration. Ribicoff sees the secretary of state assuming an almost permanent role as Middle East peacemaker.

Although it's foolish to speculate about what the president-elect will do regarding appointments, on the basis of the record one would guess that Carter asking Kissinger to stay and the secretary agreeing would have the same degree of probability as Republicans not blaming the press for their misfortunes.

Carter, while pretty much agreeing in principle with the broad Nixon-Ford-Kissinger foreign policy thrust, campaigned vigorously in opposition to the personal character of foreign policy implementation during the past eight years. He called Kissinger the "Lone Ranger" and said the secretary would be replaced.

Now would Carter be likely to pick Kissinger to take a Middle East mediation role?

It is highly doubtful, at least on the face of it, that Carter would assign such a task to another person who takes such a first person view of the shaping of history.

Anderson's decision

Charles B. Seib

Washington — Jack Anderson, whose journalistic achievements are well known and well rewarded, can chalk up another one: He has reminded his colleagues in the news business that purity begins at home.

Propelled by a hard shove from a Miami editor, Anderson decided to step out of a Washington bank directorship and to divest himself of other business interests. He did it, he says, because an investigative reporter, which is what he considers himself, cannot afford even the appearances of a conflict of interest. He's right, and the principle goes far beyond investigative reporters.

Anderson was a founding director of Diplomat National Bank, which caters to Washington's Asian-American community. He got into it, he says, because of friendships with Asians that go back to World War II.

He became chairman of Diplomat's executive committee last summer when confidence in the bank was shaken by reports that much of its stock was owned by followers of Sun Myung Moon, the controversial religious leader.

More recently, the bank has figured in stories about a federal investigation of cash, gifts and political contributions spread among members of Congress by agents of the South Korean government.

On November 14, the Washington Post reported that Tongsun Park and Pak Bo Hi, whose names figure prominently in stories about the investigation, had large holdings in the bank.

The Post story also reported that Rep. Donald M. Fraser, whose subcommittee has been investigating the bank, charged that Anderson not only complained about the way the investigation was being conducted but threatened to use his column to curb it. Anderson denies the threat, although he concedes he wrote two "intemperate" letters to Fraser.

Anderson's decision to pull out of the bank and other business activities, principally a string of Chinese restaurants, came after John McMullan, executive editor of the Miami Herald, decided not to publish part of the column Anderson wrote for last Monday. The killed portion dealt with the Rev. Moon's lobbying activities around the world.

McMullan said, in his own Herald column on Sunday, that it was a subject on which he felt Anderson "is now disqualified" because of the bank connection.

Within hours after the McMullan column appeared, Anderson announced that he was severing his connections with the bank and the restaurants. He resigned from the bank board Monday.

Anderson insists that there was no real conflict of interest. He says that he separates his business dealings and his columning just as a newspaper separates its advertising and editorial departments. Nevertheless, he said, if there was an appearance of conflict the cause would have to be removed.

There is a certain rough justice in the Anderson case. He is the evangelist of muckrakers, always ready to blow the whistle on evil-doers in public life. Like all syndicated columnists, he enjoys a freedom that is not accorded reporters who work on individual newspapers. And he is at the lucrative top of the columning business, with about 1,000 papers. To have the whistle blown on him by the editor of one of his subscribing papers probably was good for his soul.

But the message of the Anderson case goes far beyond the problems of one columnist or even columnists generally. It should spur all of us in the news business — reporters, editors, and yes, publishers — to take a look at any non-journalistic interests we might have.

Should a reporter be chairman of the PTA's publicity committee? A ridiculous question maybe, but it would become less ridiculous should that PTA become involved in a newsworthy hassle with the school board. Should an editor be a director of a bank? On the surface, that is proper participation in local business affairs. But suppose the bank becomes involved in scandal. Is not the editor then in a difficult, perhaps untenable, position? I would say yes. As for publishers, the growing big-business nature of the press makes an examination of their outside holdings with a view to possible conflicts a special responsibility.

Never have the power of the press and the importance of its role in the American system been more evident than they are today. Both its power and its role come from one source: the Constitution's protection of press freedom. That's the only constitutional protection given a private business. It carries with it awesome responsibilities, including the duty to keep clear of alliances that could taint the news at its source.

This is not a new thought. Every journalistic code of ethics expresses it in some form. The Society of Professional Journalists, Sigma Delta Chi, says "journalists must be free of obligation to any interest other than the public's right to know." The American Society of Newspaper Editors and the Associated Press Managing Editors say substantially the same thing. The National News Council has reminded journalists that they must live up to "the same standards they demand of those who hold public office."

In his column on Anderson, McMullan said: "Jack needs to decide whether he is a banker or a newspaperman. Either is an honorable profession, but he can't be both without inevitable conflicts."

Anderson decided, and his decision was the right one, even though he had to be pushed into it. Perhaps it will prompt more of the same.

(c) 1976, The Washington Post Company

the small society **by Brickman**

First big headache awaits new president

Marquis Childs

Washington — Waiting just around the corner after Jimmy Carter takes office will be the weapons boys with a ploy that will give him the initial headache of the presidency. The question is whether to approve ongoing construction of the B-1 bomber with Air Force plans calling for construction of 244 bombers at a cost of $24 billion.

In June before the Democratic platform committee, Carter said that production of the B-1 would be an unnecessary waste of tax dollars. In a statement in July, he modified this by saying that production of a new manned bomber — not necessarily the B-1 — might be essential. Why the change? No one seems to know.

The Democrats in Congress gave him a deadline of next February 1 when he would have to decide whether or not to move ahead with this costly program. But these matters are so tangled in Byzantine intrigue that his decision will not be a simple yes or no.

In the new defense appropriation bill is $1 billion for production of three B-1's. The Air Force had decided 10 months ago on production, leaping over research and development with a cost that has been running at $87 million a month. While the Air Force may not have realized it at the time, this put the new administration in a box and they are now moving the deadline to May.

A no from President Carter on February 1 would take some doing. He would have to go to Congress to ask that the $1 billion for the three be killed. And given the powerful forces agitating for larger military budgets — among them some of the advisers Carter has consulted — this would take a lot of guts.

Foremost among these forces is the Committee on the Present Danger made up of big names including highly articulate hardliners. Their basic thesis is that the Soviet Union is rapidly overtaking the United States and we shall soon find ourselves a second-rate power subject to blackmail or worse by Moscow.

Included is the allegation that the Soviets are developing a system of dispersal of their arms industry and their population, which would cut losses in a nuclear war, far below what the United States would suffer.

Correspondence that has come to light relating to the formation of the committee shows that former Secretary of Defense James Schlesinger had a part in putting it together, even though he is not listed as a member. One reason is that Schlesinger has frequently been rumored for a high position in the Carter administration, perhaps even secretary of state.

When Schlesinger returned from his recent trip to China, he had a long conference with Carter at Plains. Schlesinger was fired from his defense post by President Ford for, it was widely reported, differences over policy with Secretary of State Henry Kissinger.

Shortly after he took over the top Pentagon position, Schlesinger initiated a new defense approach. Known as the Schlesinger doctrine, it called for development of super-accurate missiles that could knock out Soviet missiles. This would mean at least readiness for a first strike.

One thing is certain in the view of those who have followed at closest range the weapons intrigues. If Carter says yes to the B-1, he will have put himself in the same position as his predecessors and it will be difficult if not impossible to say no to any future weapons developments.

From the practical budgetary viewpoint, he will have committed from $2 billion to $3 billion a year for the next 10 years to build the fleet of 244 bombers. It would mean that much less money would be available for other programs Carter might want to back.

It would also tie the hands of his secretary of defense although presumably the decision would be made jointly. One of Carter's friendly advisers had this to say to him not long before the election:

"I intend to volunteer only one piece of advice: You must name a secretary of defense who can control the Joint Chiefs of Staff. He must not be a captive of the military."

The peanut farmer from Plains will have named his cabinet before that momentous B-1 deadline. His decision will have as much weight as anything he does in his four years in the office.

It can be argued that it is cruel to put such a crucial decision up to a new Commander-in-Chief when he has hardly had time to warm his chair in the oval office. But that is the kind of burden that makes up what Harry Truman called the impossible office of the presidency.

Copyright, 1976, U.F. Synd

BITING THE BULLET

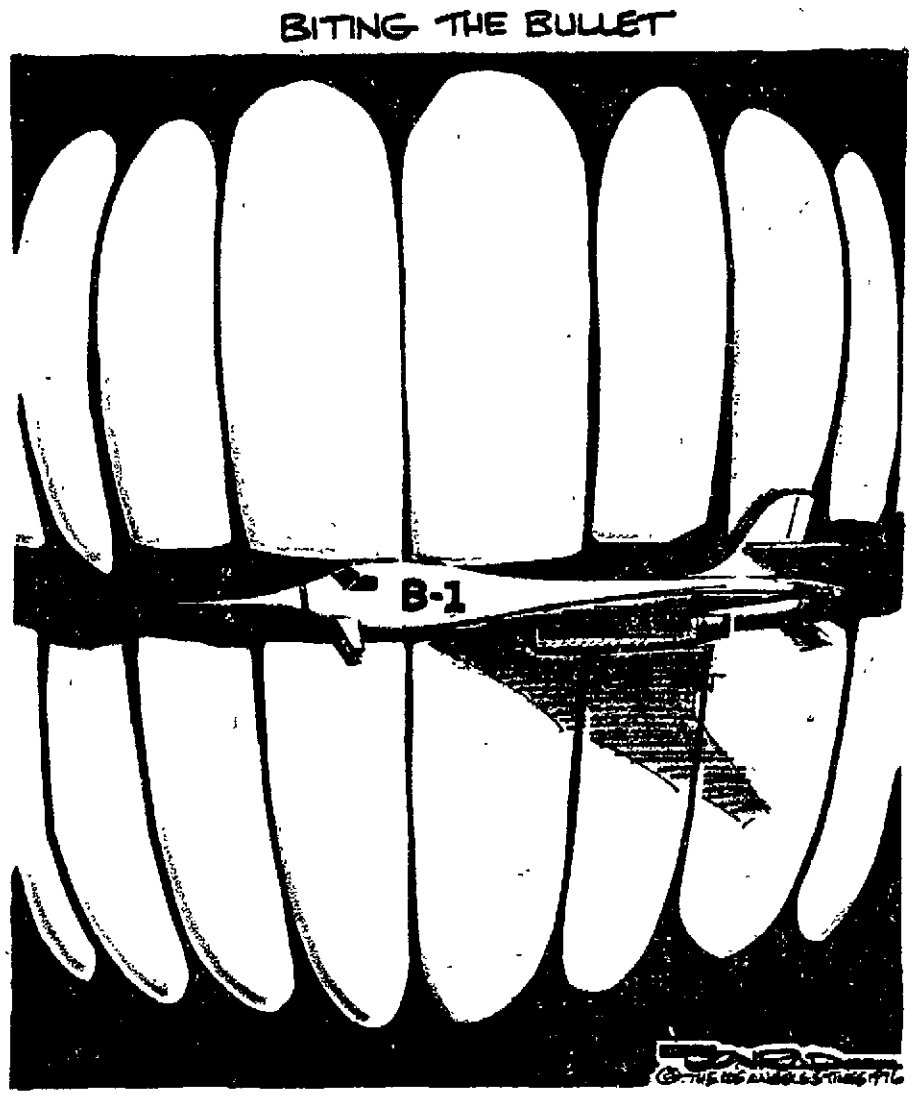

The first Americans — and the last

Tom Wicker

New York — Legend has it that on the first Thanksgiving, when the Pilgrims celebrated the good harvest of 1621, their neighborhood Indians witnessed the proceedings and even shared the victuals. If they didn't, they should have, since they had taught the settlers how to plant corn.

Thanksgiving Day, 1976, therefore was a reasonable occasion for reminding the well-fed majority that the first Americans have become the last Americans.

A 1973 report of the Bureau of the Census showed that the Indian population of about 800,000 formed the poorest of all American minority groups.

About 40% of the Indians were then below the poverty level compared to an over-all proportion of 13.7% of Americans in poverty; and times having got worse since 1973, no doubt the number of Indians in poverty has, too.

Indians, therefore, offer a good-starting point for the activist administration President-elect Jimmy Carter has seemed to be promising, and even militant Indian leaders, long wary of white man's government, seem optimistic about the new administration.

Carter, for example, is not only promising to reduce unemployment, which has hit Indians hard, but is talking of "targeting" his programs where they're most needed. The reservation is one such place.

He has promised government reorganization, and militant Indians would be happy to see him reorganize the Bureau of Indian Affairs right out of existence. He also pledges zero-based budgeting, as a means of annual program reevaluation, and some Indian leaders believe that would disclose outrageous administrative "costs" in Indian programs.

Finally, Vice President-elect Walter Mondale is favorably regarded among Indians for his previous support of some of their causes.

On the other hand, the Carter newcomers to Washington might all too easily be captured by the established Indian affairs bureaucracy, and by an older Indian leadership that has — in the words of Susanne Harjo of the National Congress of American Indians — "stifled Indian progress for the last decade."

Just last week, for example, Joseph Browder, a conservationist, quit the Carter transition team, charging political interference with his efforts. For one thing, Browder said that when he put forward Harris Arthur, a young Navajo, as an "objective" Indian spokesman, "lobbyists" talked Carter headquarters into consulting also another Navajo leader, Peter McDonald.

The two are tribal rivals, Arthur heading a public action group against strip-mining, McDonald having once favored an El Paso Natural Gas Co. proposal to strip-mine Navajo coal lands.

Many younger Indian leaders, those associated with the American Indian Movement in particular, fear they may be regarded as "too militant" by the incoming administration.

In the past, these leaders believe, they have been targets of harassment by the FBI, state agencies and U.S. Army Intelligence.

That might make it harder for Carter to consult them now on his Indian policy, but if he does seek out such men as Dennis Banks, Vern Belacourt and Hank Armstrong, all associated with AIM, he will find them ready. Among their proposals:

—Abolish the Bureau of Indian Affairs, now in the Interior Department, and replace it with an independent Indian agency, as Indian leaders hope, at the cabinet level.

They see the BIA as corrupt, out of Indian control, knotted in conflicts of interest, and less concerned for Indians than for the corporate giants that want to exploit Indian lands and resources.

—Whatever the form of the new agency, AIM leaders say it should consolidate budget and policy functions now scattered through the Interior, Labor, Commerce and HEW Departments, causing inefficiency, duplication, lack of responsibility and dispersal of available funds.

—Zero-based budgeting, as well as retroactive audits of Indian funds for the last five years, should be undertaken to eliminate swollen administrative costs and inequitable programs.

—One of Carter's promised unemployment programs should be "targeted" on jobless Indians.

Their unemployment rate ranges from 20 to 75% on the various reservations, according to Hank Adams; for urban Indians the figure is above 40%. Sixty per cent of Navajos, for one grim example, are said to be unemployed — while the U.S. Civil Rights Commission reports that only 20% of those working on the development of Navajo mineral resources are Navajos.

Indian leaders have numerous other ideas, ranging from the control and development of Indian resources to the honoring of 371 treaties now in existence. But their first problem is the Indians' oldest — to be heard.

(c) New York Times Service

Lame ducks head toward Moscow

Jack Anderson

Washington — A flight of lame ducks, led by Treasury Secretary William Simon, will head north next week for their last official look at the sinister, sullen beauty of Moscow.

The lame ducks, most of them Treasury and Commerce officials, aren't likely to remain in government long enough to apply whatever knowledge they may pick up in the Soviet Union. They will be accompanied to Moscow by their wives and by Simon's two sons, Billy, 25, and Peter, 23.

The U.S. embassy, according to the cables out of Moscow, is dusting off the red carpet for this final junket of the Ford administration. The Washington officials will attend a conference of the U.S.-U.S.S.R. Trade and Economic Council, but the embassy isn't quite sure what to do with the women.

"There are several interesting options," the embassy has cabled Washington. The cable lists various luncheon possibilities and implores the State Department to select the most desirable entertainment. "Please advise ... preferred program," urges the cable.

The embassy is also arranging "a separate schedule for the sons of Secretary Simon. We would appreciate knowing if the secretary prefers that they be invited to the luncheon at the Sovietskaya (Hotel)."

Another possibility, the cable suggests, is "a visit to U.S. Bicentennial exhibition now being held in Sokolniki Park, Moscow, for wives or sons or both."

Meanwhile, the sightseeing should be excellent as the first snows begin to silver the golden onion domes of the Kremlin.

Footnote: The Moscow trip was scheduled before the U.S. elections and, therefore, before the officials actually became lame ducks. The arrangements had gone too far, a Treasury spokesman explained, for the conference to be postponed until the new administration takes over.

Our sources say that Simon didn't seek the trip but was asked to head the delegation because his bluntness has made him a favorite with Kremlin leaders. The treasury secretary told us he invited his sons along because there was extra room in the plane. He will pay all their expenses in Moscow out of his own pocket, he said.

Defense Secretary Donald Rumsfeld must not have read his own confidential investigative reports when he pooh-poohed charges that the Army's strategic European division was guilty of financial mismanagement and false readiness.

These confidential reports have been kept under wraps since an April 8, 1976, inspection by the Army inspector general. The inspected units were rated unsatisfactory in every single area from weapons training to medical services.

One entire batallion "had never conducted a practice load up of ammunition," except for one lone company that had gone through the exercise once.

Other confidential documents indicate about 20 other serious allegations were largely substantiated by Col. Joseph M. Holihen, the investigations chief.

It was alleged, for example, that one unit "was short approximately $70,000 worth of equipment." The investigative reports indicate this was a $70,000 misunderstanding that has now been resolved. But an Army spokesman refused clarification on the grounds that another investigation is now in progress.

Many essential vehicles, with missing parts, were reported as "operational." Thousands of gallons of petroleum products were also unaccounted for.

Canadian officials told us they don't always agree with the U.S. interpretation of tests. Baxter-Travenol explained that they presented the same test results to both countries. Different countries have different standards, a spokesman said.

Copyright, 1976, U.F. Syndicate, Inc.

I have instructed my attorneys to sell all my holdings and to dissolve all my business affiliations. I have taken this action, not because of any conflicts, but because of the possible appearance of conflicts.

I have made investments in real estate ventures and have taken advantage of the automatic tax benefits. But in the column, I have always been critical of real estate tax benefits.

I also own a few inconsequential stocks, mostly in utilities, oil companies and a food chain. Again, I have been critical of these industries in the column. Nothing I have ever written, so far as I know, has ever boosted the few stocks in my name.

I have a minor interest in a Chinese restaurant chain. I have had no occasion to write one way or the other about Chinese restaurants.

Last year, I became a founder of the Diplomat National Bank. My purpose was to help the Asian-American community obtain their first national bank charter. I purchased $2,000 worth of stock, the minimum to qualify as a director, and put it in escrow for charity.

Since I had no financial interest in the bank, I felt free to help establish it. Some controversial people bought shares in the bank, but I led the board in an effort to remove them from the bank.

I should add that, all the while, I wrote only critical stories about the banking industry.

I have always kept my financial interest separate from the column. I have also imposed upon myself and my staff the strict rule that we will write nothing in the column to benefit ourselves financially, politically or personally.

But, because my interest in the bank has been misunderstood, I have cut off all connections with the bank. I am also in process of liquidating all other holdings. I will confine them hereafter to government bonds and personal real estate.

My wife, since the children have grown up, has taken an interest in real estate. She has formed her own corporation, which owns a few modest pieces of real estate and some shares in the Chinese restaurant chain. She is unwilling to sell the real estate but has agreed to divest her corporation of any other interests.

We have decided to do this because I must, as an investigative reporter, remove even the slightest appearance of conflict.

— JACK ANDERSON

NEWSPAPERARCHIVE®
NEWSPAPERARCHIVE®

Staff photo by Frank Varga

Jack Critchfield holds just some of the eyeglasses destined for Third World countries.

Helping to spread clearer sight

By Gordon Winters
Star Staff Writer

For half a day the bus struggles over the mountain roads into the rugged interior of Honduras.

Inside are five optometrists, an opthalmologist; three opticians, two nurses, a few "willing workers," and thirteen thousand pairs of discarded eyeglasses.

The word has spread in the village and the surrounding countryside. People are already riding horses and walking to a school.

Soon a line will form. When the bus arrives the crew of Americans inside will go to work. Vision ailments will be diagnosed.

When a professional fills out a prescription, one of the "willing workers" goes through the catalogued boxes of glasses and finds one that matches.

And somebody who destiny has selected to be a subsistence farmer in a Third World country goes away seeing better.

That's an end to the story. A beginning might be a day when a meter reader comes home from work to find a box of discarded eyeglasses on his front step at 1730 Donald Circle.

His name is Jack Critchfield. For 26 years he has had perfect attendance at meetings of the Bethany Lion's Club.

Since 1963 or so the club has participated in a statewide Lion's Club project of recycling eyeglasses by collecting discards and forwarding them to poorer countries than the U.S.

It's Critchfield's decision to spend part of his life working on this project. Since he got involved in a big way around 1967, he has personally collected around 2,000 pairs of eyeglasses.

And his reputation has spread far enough that things like the box of glasses appearing on his front step actually do happen.

"I don't know who they're from. If I did, I would thank them," Critchfield said.

Most of the glasses he has collected come from optometrists, opthalmologists and opticians in Lincoln whom Critchfield has contacted for discards.

Another source is schools, who turnover unclaimed eyeglasses students have lost. But a goodly number of the glasses come from people who have heard of Critchfield's reputation.

"People will call me and say, 'I've got about six pair' and when I get the chance I'll stop by and pick them up," Critchfield said. "This morning I found a pair of glasses on my desk at work."

That pair of glasses will be added to those being collected and catalogued for another trip to a Thurd World country by the Volunteer Optometrics Service to Humanity.

Organized in Nebraska by Dr. John Butler, an opthalmologist in Hebron, the organization is composed of people who pay their own way to the countries where they dispense the eyeglasses.

On the last 10-day trip to Honduras, the team fitted 3,000 people with eyeglasses. Butler also performed eye surgery as the rest of the team dealt with other vision problems.

The Lion's Club International has been working on eye projects for years, including the eye bank, to which corneas can be donated for transplantation into other eyes.

All of this could very well never have come into being.

But it did. As for Jack Critchfield, he has little trouble explaining why he does his part.

"If it will help out some kids in other countries, I'm glad to spend some time and energy to do it for them. That's all."

Ugliness exists inside too

Dear Abby

By Abigail Van Buren

DEAR ABBY: I know I should be grateful that my 13-year-old daughter is healthy and bright, but she is so ugly that it's hard to love her. I am often cruel to her, and then I feel guilty because I know it's not her fault that she's not better-looking.

Both my husband and I are fairly attractive. We've done everything to help her — teeth straightened, good hair cut, nice clothes, treatment for acne, etc., but she's still a very homely girl.

I find myself bitter and resentful of my friends' attractive children because my daughter is so ugly. What can I do?

CRUEL AND FEELING GUILTY

DEAR CRUEL: If you condition your love on the cosmetic qualities of your daughter, you are the ugly one, only your ugliness doesn't show.

I regard your frank confession as a cry for help. Get into therapy before your "bright and healthy" daughter suffers serious psychological damage from your cruelty and sadly twisted values.

DEAR ABBY: My husband went on a 10-day business trip recently, and he wrote me three letters. He addressed the first one to "Mary Smith," the second to "Mrs. Mary Smith," and the third to "Ms. Mary Smith."

I have a friend who studies psychology, and she told me that my husband's addressing me as he did — carefully avoiding using "Mrs. John Smith" — was his way of "de-wifing" me.

I should add that when my husband returned from the trip, he was as affectionate and loving as ever, and he certainly didn't "de-wife" me then.

What do you think of my friend's theory?

PERPLEXED

DEAR PERPLEXED: Not much. And if I were you, I would "de-friend" her.

DEAR ABBY: I know this is a very ignorant question for an 18-year-old girl to ask, but when is a girl no longer considered a virgin?

I had a boyfriend and we were very, very close, but we never had sexual intercourse. (We did everything BUT.) Am I still considered a virgin, as society calls it?

Please answer in the paper, as I don't want this kind of information coming to my house in a letter. Also, I'm sure there are other girls who would like to know.

VIRGIN OR NOT

DEAR VIRGIN: Although you have done everything but — the "but" makes the difference. Technically, you are a virgin.

Everyone has a problem. What's yours? For a personal reply, write to ABBY: Box No. 69700, L.A., Calif. 90069. Enclose stamped, self-addressed envelope, please.

(c) Chicago Tribune-N.Y. News Synd.

North greatly sympathetic

Bridge

By B. Jay Becker

South dealer.
North-South vulnerable.

NORTH
♠10 6 2
♥K 5
♦K 5 3
♣A K 10 9 3

WEST
♠K 5 3
♥7
♦A Q J 9 8 7 4
♣6 2

EAST
♠J 9 8 7 4
♥9 8 6 2
♦10
♣Q 7 5

SOUTH
♠A Q
♥A Q J 10 4 3
♦6 2
♣J 8 4

The bidding:

South	West	North	East
1♥	4♦	4♥	Pass
Pass	Pass		

Opening lead — ace of diamonds.

This deal occurred in a pair event. North had a difficult choice of bids over four diamonds and decided to bid four hearts, even though he had only two trumps. He didn't want to be talked out of a vulnerable game.

West led the ace of diamonds, then the queen. Dummy covered with the king and East ruffed. Came back a spade, the queen losing to West's king. It was the third trick for the defense. South later took a club finesse and went down one.

North was very sympathetic. "There wasn't a thing you could do about it," he said. "You lost two finesses, East had a singleton diamond and, besides, West had to lead a diamond to beat you. I should have doubled four diamonds; they would have gone down three."

After North had finished, East pointed out that declarer could have made the contract. South should have ducked the queen of diamonds at trick two, since it was obvious from the bidding that East would trump the king if it was played.

The defenders would then have found it impossible to stop the contract. If East discarded on the queen of diamonds and West led a third diamond, East could ruff, but South would overruff, draw trumps, and establish the clubs to bring home ten tricks. His spade loser would go on dummy's fourth club.

Nor would it help East to trump the queen of diamonds, because declarer would still have the king of diamonds in dummy on which to discard his queen of spades. South would lose only two diamonds and a club on this line of play.

North had listened carefully to East's analysis of the play, which was clearly correct. When East was all through, he turned to South and snapped, "Well, why didn't you play it that way?"

(c) King Features Syndicate, Inc.

New Yorkers get charged for handling bills on time

By Jim Camden
Star Staff Writer

Master Chargers and BankAmericardites in Lincoln may not realize it, but they're lucky they live in the Midwest, and not New York City.

Several months ago, New York's Citibank began to charge Master Charge users . . . for paying their bills on time.

A 50-cent service charge was tacked onto the bank card bill when a customer paid his balance in full. If he paid only part of the bill, no service charge was assessed; but then he was paying 1½% monthly interest.

BankAmericard may follow suit for customers in that area.

Some hard charging New Yorkers got angry for having to pay for something they had been getting for free, and dropped the service.

Neither bank card office in Lincoln has plans to assess a service charge to prompt-paying customers, spokesmen for both organizations report.

"We're not in that situation yet, because the cost of living is not as high in Nebraska as in the East," said Charlie Decker, BankAmericard district manager.

Decker noted that the bank card companies get the same fees to cover service charges that they did in 1969 when the service was first offered in Lincoln. Those charges are absorbed by the interest levied on late payments.

But the bank card users who pay for a purchase on time, and about half of them do in Lincoln, get a "free ride" Decker said. The company does all the bookkeeping, mails the customer a statement at the end of the month and provides a medium that is accepted in more places than a personal check while more secure from theft than cash.

Howard Mattison, Master Charge department manager at National Bank of Commerce, also said there are no plans at present to add a surcharge for prompt payment.

"We are not even considering it at this time," Mattison said, but added it is not out of the question. It could be instituted sometime down the road.

BankAmericard has recently presented its Lincoln customers with an interest schedule that can either be a boon or a curse, depending on when bills are paid. Interest on an unpaid balance is now averaged over the billing period instead of a set amount for the whole month.

Master Charge has always used this system, called an average daily balance, in Lincoln.

This is good if you pay your bills right away, but bad if you let them sit around for a while.

For instance, under the old system if you had a bill of $120 and paid $20, you would be charged $1.50 in interest on the unpaid balance of $100 whether you paid it off in a day, a week or a month.

Now however, if you had the same $100 unpaid balance during a billing period, you would be charged $1.65 if you paid the bill at the end of that period, but only a few cents if you paid it the next day.

If you paid part of the bill each week, your interest payments would be based on the decreasing balance you owed. So if you paid off $20 every week, you would pay interest on $100 the first week, $80 the next week, $60 the third, and so on.

While this may seem like an incentive to make people pay up quicker, Decker said the system was instituted for another reason. BankAmericard switched computers on Nov. 1, so that it now uses the same computer as Master Charge. That's just the way the computer figures interest, he explained.

ONE TON OF RECYCLED PHONE BOOKS CAN SAVE 17 TREES.

TOGETHER WE CAN SAVE A SMALL FOREST!

Old, discarded phone books can be recycled to save the cutting of many living, growing trees. This year the Salvation Army and the Lincoln Telephone Company are again working together to collect and recycle used telephone directories in the Lincoln area. And you can help so easily. Just drop your 1976 directories in any Salvation Army drop box or take them to any Red Shield Store by December 15, 1976. Locations are listed below. If each ton of recycled paper saves about 17 trees, together we can save a small forest.

For A Commercial Pickup of More than 100 Directories, Call 432-4491.

Drop Box and Red Shield Store Locations

SOUTH DROP BOXES
Mr. "B" IGA, 48th & Van Dorn
Mr. "B" IGA, 70th & "O" St.
Hinky Dinky, 2535 "O" St.
Leon's Food Market, Winthrop Rd. & Ryons
Leroys IGA, Indian Village Center
Safeway, 48th & Pioneer
Safeway, 23rd & "O" St.
Safeway, 16th & South St.
Schrier's Food Mkt., 10th & South St
Shavers Food Mart, 27th & Stockwell
Treasure City, So. 27th & Highway 2
Wagner's IGA, 33rd & "A" St.

RED SHIELD STORES
737 "P" St.
6032 Havelock Ave
1425 South St

NORTH DROP BOXES
Gateway Shopping Center, North Parking Lot
Hinky Dinky, 5425 Adams
Jack & Jill, 11th & Cornhusker Hwy
K Mart, 4601 Vine
Safeway, 1425 No Corner
Safeway, 6300 Havelock Ave.
Salvation Army Store, 8th & "P" St
Treasure City, 48th & Leighton

The Lincoln Telephone Company

NEWSPAPERARCHIVE®

Norden trial Wednesday

United Press International

The trial of a lawsuit that seeks to stop construction of the proposed Norden Dam in northern Nebraska opens Wednesday in U.S. District Court in Lincoln.

Bill Rogers, a consultant to dam opponents, said allegations that geological instabilities at the dam site could lead to landslides and even collapse of the dam will be raised at the trial.

The University of Nebraska at Omaha engineering professor points to a U.S. Geological Survey map that identifies the site in the Niobrara River Valley east of Valentine as being particularly susceptible to landslides. He said the map should be "a big red warning flag" to the U.S. Bureau of Reclamation, builder of the dam.

"In any area where you have landslide susceptibility, you aggravate the situation by building a dam," Rogers said. "It puts hydraulic pressure on an area that's already unstable."

The bureau should conduct more geological studies on potential hazards until it "exhausts all the possibilities," said Rogers, who plans to do additional studies on his own.

"The geological formations and conditions are entirely different (at the Norden site) from the Teton area (in Idaho)", he said, "but there is similarity. The bureau had been warned there, too, about what might happen, but they went ahead anyway."

Clarence Lewis, planning officer in the Bureau's Grand Island office, said the bureau is well aware of the geologic formations the area, and some may be potential places for landslides.

But dealing with the problem is "purely a matter of recognizing the possibilities and designing around them," he said. The bureau is continuing tests at the dam site.

"If we had any idea that (collapse of the dam) would be possible," Lewis said, "we wouldn't build it."

Rogers contends the bureau "has the attitude that they can engineer away any difficulty they encounter. The Teton shows what can happen."

If the Norden Dam survives court challenges and if Congress appropriates funds, construction on the $160-million project is expected to begin in September. Completion is set for a decade later.

It will create a 6,300-acre lake along 19 miles of the Niobrara River. Water from the lake will be used to irrigate some 77,000 acres in the O'Neill-Springfield area.

Welfare rules called 'ridiculous'

United Press International

Eldin Ehrlich, director of the state Welfare Department, said federal regulations controlling welfare programs for older Nebraskans are "absolutely ridiculous."

Inadequate coordination among state agencies is one problem the state faces, he said, and added federal red tape is inappropriate because Nebraska is sparsely populated.

Ehrlich said he has sometimes succeeded negotiating waivers of federal regulations not suited to Nebraska. He also said he is preparing proposals for consolidating several state services for the aged.

As an example of problems with federal regulations, Ehrlich cited the stipulation that a physician must certify periodically that persons receiving aid for health care in a nursing home still need care.

"That may make sense in a state with dense population and urban centers, but it is absolutely rediculous in Nebraska to ask a physician — a valuable resource — to shuffle government paper and take time from treating patients to do this certification work," he said.

Another problem is the rising cost of nursing home care, Ehrlich said. Many persons planned their retirement on assumed costs which have risen, he said.

Staff photo by J. L. Schmidt

Jeff helps get fans to seats.

Youth in Action

Big Red routine keeps scout busy

By J. L. Schmidt
Star Staff Writer

Jeff Hepp became a Life Scout and an avid Big Red football fan, all in the same year.

For the 14-year-old Beatrice Junior High freshmen, earning the Life rank in Boy Scouts meant fulfillment of many a young boy's dreams, a season ticket to Nebraska football games. Jeff and 12 other Life scouts from Troop 221 in Beatrice join about 400 others from the Cornhusker Council as ushers in Memorial Stadium on home football Saturdays.

The Scouts orange caps and green windbreakers help them stand out as they guide befuddled fans lost in the sea of red.

"We can't sit down until after the first quarter, but most of us never sit down anyway. It's too exciting," Jeff said.

Troop 221's scoutmaster, Roy Miller, also does his duty, with other scoutmasters. "Everybody wants to get in and have their seat waiting for them," Jeff said, and the scouts help out in that regard.

Young Hepp, the son of the Jerry Hepps of 1521 Jefferson, plays football for the junior high Orangemen, and admits he wouldn't mind playing college ball, someday, "If I'm good enough."

Scouting, and the Saturday trips to Big Red country, take up most of his free time, "But I do like to draw a little bit," he said.

Jeff has said a lot of Nebraska's wierdest product, the weather. Through chattering teeth Friday he admitted, "I liked it (the weather) a lot better earlier in the season."

Guard Maj. Gen. Winner dismissed by Exon, won't comment

By Dick Holman
Star Staff Writer

Maj. Gen. Francis L. Winner, dismissed by the governor as Nebraska adjutant general, refused to answer phone calls Friday.

National Guard spokesman Capt. Leonard Krenk said Winner had "no comment" and the general hasn't announced "what his plans are" regarding his reassignment by Gov. J. James Exon to a lesser post within the guard unit.

Exon requested and accepted Winner's resignation effective Jan. 1 as a result of the governor's and two other investigations of Mississipians' "mock hanging" of Dan Briscoe, 22, a black private in the Nebraska Army Guard. The incident occurred May 31 during Ft. Gordon, Ga., annual training.

Exon removed Winner, 50, because he "felt there was not sufficient and effective leadership at the top" in handling the "despicable incident."

But it was "no more, and no less" than just that, based on his "objective" findings based on probes by him, the Nebraska Guard and Mississippi Gov. Cliff Finch, all released Friday.

"I can find no evidence homocide was planned or intended," Exon said. "It was not a planned event," but "part of a (drinking) party that got out of hand." He said two white Nebraskans were "mock hanged" with the same rope during the training period.

Further, "I do not believe this is a coverup in the traditional sense of the word," the governor said. "This may have been an unwitting coverup, but more probably an attitude of 'this will all go away if we just don't push the panic button.'" He called that "less than proper" by officers who didn't treat it "with the importance it should've had."

Exon did conclude guardsmen's conduct in Georgia was "irresponsible" and had "racial overtones." He said, "I am writing Briscoe a letter of apology . . . for the humiliating experience he had."

Briscoe, on the advice of his attorney, had no comment.

Exon's investigation did reveal, he said, that guard officers falsified reports to Washington regarding Briscoe's self-inflicted injury to his hand after the hanging incident.

The guard also "improperly accepted the (May 16) enlistment of Briscoe in violation of regulations," but Exon wouldn't elaborate because of privacy invasion reasons.

Omaha State Sen. Ernest Chambers had charged, and provided a documented report, that the incident was covered up because key guard officers feared it would hurt recruitment and retention, and indicated improper recruiting practices.

Chambers also charged, and insisted again following Exon's disclosures Friday, the hanging was "attempted murder" and that the guard conducted a "coverup."

Exon said he'll transfer Winner on Jan. 1 to "a weekend position" as assistant to the adjutant general.

"I'm sure that he was not" planning to resign, Exon said of Winner, describing his reaction as "surprised."

"He is a dedicated and sincere man of great ability," but Exon said he "feels his future effectiveness as adjutant general has been seriously impaired by the failure of himself and some of his staff to effectively investigate and conclude the Briscoe incident."

Winner was named adjutant general in January 1973, when he was practicing law in Scottsbluff and held the guard rank of lieutenant colonel. Exon appointed him a state-level major general and Winner received a federal appointment this fall as brigadier general.

Winner is paid $33,581 by the state and also collects almost $7,000 annually from the U.S. government at the brigadier general rate, for participation in federally required guard drills and annual training, Krenk said.

In the "weekend" job, Winner would continue to get the federal pay, Krenk said.

Chambers criticized Exon's action, saying:

"I intend to pursue the case from the standpoint of criminal prosecution." He'll read and study Exon's reports, crosscheck them with his and discuss them with Exon "before pursuring federal remedy . . . no later than sometime next week," when he'll contact the U.S. Justice Department and FBI, he said.

Exon indicated his hands were somewhat tied:

"The military code allows the governor only to dismiss officers."

Chambers, however, said Exon "can convene a court-martial, according to state statute."

Atty. Gen. Paul Douglas advised Exon that since the incident took place in Georgia, no legal action by Nebraska would be appropriate.

Exon said "the decision whether criminal intent was present at this incident rests with the U.S. attorney in Georgia," to whom the report will be sent. The governor will not "suggest or initiate" prosecution.

'Other Half' falls short of promise

By David Meisenholder

Even though the opening night audience was amused, ho-hum acting hindered what could have produced belly busting laughter from a dynamic and cleverly constructed situation comedy. "How the Other Half Loves" by Alan Ayckbourn is on stage at the Lincoln Community Playhouse.

The community actors could do little to hinder the freshness and hilarity of this play. But they could have done so much more. Two of the community performers were the exception.

Jack Frost and Deirdra Dickeson tried their best to get the comedy fired up, but their fellow thespians just couldn't latch on to the spark. Frost and Dickeson demonstrated energy, sense of timing and consistent characterization.

But the pace of the comedy was slow, slow, slow. Jack Wenstrand was the worst offender with his vocal monotony and his belavored line-reading throughout most of the 2½-hour evening.

This situation comedy produces a new twist by the ingenious playwright Ayckbourn. In the same living room setting the audience is witness to two separate couples living out separate lives with completely contrasting life styles — both occuring in the same place — at the same point in time.

Unfortunately, set designer Don Renaud tried to color-code his disjointed design to aid the audience in separating the two couples' living quarters. The author's skillful play construction is more than sufficient to keep the actions of each couple clear in the audience's mind. If anything, Renand's setting was distracting.

Nan Hannon's flat stage lighting made the technical aspects of this production even worse.

Those seeing this comedy are going to have a good time because the playwright knows his business. But director and actors must do their job, too, and just not be pulled along for the ride.

"How the Other Half Loves" is directed by John R. Wilson. Brandee Dworsky, Wally Richardson and Sidney Johnson also perform as the comedy continues tonight and Sunday, Dec. 3 through 5, and 10 through 12 at the playhouse, at 2500 S. 56th. Curtain is at 8 p.m.

State Digest

Drilling permits reach 333

Ten permits for exploratory oil drilling were issued in a recent week by the Nebraska Oil and Gas Conservation Commission, bringing the total for the year to 333. One test well in Kimball County is producing 100 barrels a day and two in Hitchcock County yield 22 and 74 barrels a day. Permits for new wells were approved for Kimball and Scotts Bluff counties.

Park issue challenged

Madison (UPI) — A lawsuit challenging the Nov. 2 election results on a $630,000 park bond issue has been filed in Madison County District Court. The suit names the city of Norfolk and Madison County election canvassing board as defendants and challenges the accuracy of the canvass. The bond issue, which was defeated by six votes, would have improved city park and recreation facilities.

Wildlife seeks water

Bellevue (AP) — Thirsty deer are wandering into residential areas, looking for drinking water in swimming pools, Andy Saunders, naturalist at the Fontenelle Forest Nature Center, said Friday. Saunders said citizens can help wildlife suffering from the dry season by placing water in bird baths or large pans daily.

Baby gets home

Omaha (AP) — A 4-month-old battered girl hospitalized at Mercy Hospital since Nov. 3 has been transferred to a foster home, a shopital official said Friday. The baby, assigned to temporary custody of the Iowa Department of Social Services, was admitted with head and chest injuries, bruises, a burn and bites and required two surgeries, a spokesman said. Authorities said no decision was made on whether criminal prosecution would be brought in connection with her injuries.

Comprehensive Plan draft done

By Nancy Hicks
Star Staff Writer

Lancaster County will have twice as many people, four new shopping centers, two new large urban area parks, 19 new city schools, 13 libraries and a host of widened streets within the next 25 years.

And all those new facilities, forecast in a 235-page rough draft of the Comprehensive Plan, will cost an estimated $344 million.

Almost two years in the making, the plan outlines Lincoln's and Lancaster County's major growth trends and future needs.

Due for action in late January, the plan will serve as a blueprint for decisions until the year 2000.

The plan predits the county's 1970 population of 168,000 will double to 325,000 within 25 years and that most of that growth will take place within the Lincoln urban area.

Projections show Lincoln growing from a 1970 population of 152,581 to 300,000, incorporated villages from 3,687 to 10,250, and rural non-farm (acreage) population from 6,759 to 11,495.

Population decreases are predicted for unincorporated villages from 732 to 690 and farm population from 4,213 to 2,565.

In order to preserve the county's prime agricultural land, the plan calls for residential development primarily around Lincoln and the incorporated villages.

And in Lincoln the draft recommends limited eastward growth past 84th St. until the city rounds out to the other drainage basins.

Areas to be developed include south to the Pine Lake Road corridor, south of Pioneers Park, south and west of Arnold Heights, northward including the Highlands North development and the area immediately across U.S. 34, plus the area surrounding the Tabitha development and extending east to the Little Salt Creek.

A rebuilt downtown (Lincoln Center), Gateway and four smaller shopping centers would serve the growing countywide population.

The new centers include Highlands North (400,000 square feet) and 56th and Hwy. 2 (200,000 square feet). Those two areas will develop first, followed by 27th and Pine Lake Road (400,000 square feet) and 27th and Superior (100,000 square feet).

Lincolnites will be able to picnic and play in two major new parks and many smaller parks if recommendations are followed.

A 250-acre park located near Hwy. 2 between Pine Lake and Old Cheney Roads should be purchased and developed before 1985. The second park of 320 acres, west of the Municipal Airport and north of Interstate 80, should be developed by 2000.

Under the proposal Pioneers Park would be enlarged south by 100 acres, smaller parks would be created next to proposed junior and senior high school sites and smaller neighborhood parks would be added by buying railroad right-of-way scheduled for abandonment in the Lincoln central and northeast neighborhoods.

Rural parkland should also be substantially increased, the plan recommends. Wilderness Park should be expanded south to Roca and three areas of natural prairie grass stands in southwest and northwest Lancaster County should be acquired.

In addition, the county should buy land abutting the Haines Branch, Stevens Creek and Little Salt Creek and purchase access points to the tributaries of Salt Creek, Little Nemaha, Middle Creek, Oak Creek and Elk Creek to allow access to these waters.

The plan also recommends that the State Game and Parks Commission purchase land along Oak and Wagon Tongue Creeks.

As the urban population grows, the Lincoln School District will need 13 new elementary schools, four new junior high schools and two additional senior high schools, according to the Comprehensive Plan.

Junior highs will be located in the west, northwest, southeast and south with senior high schools in the south and northwest, according to the plan.

As the city population moves outward, Lincoln residents will still have library service nearby, according to plan recommendations.

Three major branches (west, south and north) and at least five more neighborhood branches (north, west, east of downtown, southwest and east) are suggested.

Mini-branches should be built east of the airport, far north, east, southwest and near Capitol Beach, according to the plan. Hickman and Waverly may also need additional libraries.

One area of the Comprehensive Plan which has already run headlong into heated debate is the street plan.

The street plan calls for construction or improvement to a number of roads along Lincoln's perimeter, including Superior St., N. 27th, 4th, Hwy. 2, S. 10th, Old Cheney Road, Pine Lake Road, NW 48th, W. Cornhusker, Highlands Loop Road, Hwy. 6, Alvo Rd., the West Bypass and a northeast diagonal between 27th and Holdrege Sts.

Those road improvements within the urbanized city would cost $109.5 million with an additional $101.3 million for improvements in the rural county.

Mobile Grooming Service

Berry Pet Service

Give your dog a bath and a hair cut in our mobile heated van.

We'll come to your home.

The Dogs Love It, They Get to Stay Home, and so do you!

CALL TODAY 475-6307

Weather

Lincoln Temperatures

Friday			
1 a.m.	38	2 p.m.	35
2 a.m.	38	3 p.m.	34
3 a.m.	37	4 p.m.	33
4 a.m.	37	5 p.m.	32
5 a.m.	37	6 p.m.	28
6 a.m.	37	7 p.m.	25
7 a.m.	36	8 p.m.	21
8 a.m.	36	9 p.m.	20
9 a.m.	36	10 p.m.	19
10 a.m.	36	11 p.m.	18
11 a.m.	36	12 midnight	17
12 noon	35	Saturday	
1 p.m.	35	1 a.m.	17
		2 a.m.	17

Record high this date 68, record low -15.
Sun rises 7 27 a.m., sets 5 01 p.m.
Total November precipitation to date .30 in.
Total 1976 precipitation to date 17.83 in.

Extended Forecasts

NEBRASKA: Partly cloudy Saturday through Monday. Very cold at the beginning of the period with a slow warming trend. Highs in the 20s Monday and Tuesday, rising to the 30s and 40s Wednesday. Lows from zero to 5 above Monday and rising to the teens on Wednesday.

KANSAS: Partly cloudy Monday through Wednesday with a warming trend. Highs in the 20s Monday, warming to the 30s by Tuesday or Wednesday. Lows from 5 to 15 except to 10 northwest on Monday.

Nebraska Temperatures

	H	L		H	L
Chadron	22	10	Omaha	40	36
Scottsbluff	35	17	No. Platte	37	28
Valentine	18	17	Grand Is.	36	20
Mullen	23	12	Norfolk	36	19
Lincoln	37	28	Sidney	37	10

Temperatures Elsewhere

	H	L		H	L
Albuquerque	60	42	Las Vegas	65	45
Atlanta	51	43	Los Angeles	67	58
Bismarck	8	5	Miami Beach	78	73
Boston	61	36	Mpls-St. Paul	35	28
Chicago	57	43	New Orleans	73	60
Cleveland	55	49	New York	50	40
Dallas	81	59	Phoenix	78	46
Denver	37	17	St. Louis	57	49
Des Moines	38	33	Salt Lake City	37	29
Houston	76	62	San Francisco	52	48
Juneau	36	35	Seattle	45	34
Kansas City	38	32	Washington	58	39

Icy highway accident raises death toll

Rising City (AP) — One person was killed and another was injured Friday night in an accident on icy Highway 92 about one mile east of Rising City.

The State Patrol identified the victim as Terry Saunders, 21, of Columbus.

Earlier Friday, Dennis Schroeder, 19, of Hastings, died of injuries received in a one-car crash early Thanksgiving Day at a Hastings intersection.

Police said Schroeder's car skidded 140 feet, bounced off a tree and struck a vacant house.

The car split in two, pinning Schroeder in the wreckage.

The deaths raised the Nebraska 1976 fatality toll to 346.

Women report break-in, rape

Two Lincoln women told police that a man broke into their apartment early Friday morning and raped one of them while holding the other woman at knifepoint.

The rape allegedly occured at a north Lincoln residence. The man is described as 25 to 27 years old and 6-feet, 2-inches tall.

Lodge News — The "Sunday Journal and Star" has it.

WE'RE # 1 (AND NOW WE'VE COME TO LINCOLN)

THERE ARE MORE WURLITZER PIANOS AND ORGANS IN AMERICAN HOMES THAN ANY OTHER BRAND. WE'RE # 1

WHILE THEY LAST
WURLITZER CONSOLE PIANO
* free bench
* free delivery
* LOW MONTHLY PAYMENTS $969

KNOWLES PIANO & ORGAN CO.
Belmont Shopping Center or Downtown Beatrice and Lincoln

CHRISTMAS LAYAWAY GIFT PACKAGE

ELECTRIC GUITAR
With Amp., Case, Cord, Pedal

THOMSEN MUSIC
464-8375 2641 No. 48th
Open Mon. 'til 8:30

NEWSPAPERARCHIVE®
NEWSPAPERARCHIVE®

FDA said threat to creativity

By Harry Jackson
Star Staff Writer

New Food and Drug Administration (FDA) jurisdiction over medical mechanics may turn the juice off on creativity in that industry, a biomedical engineer said Friday.

Dr. Mostafa Mosharrafa, vice president of research and development of the Cardiac Pacemakers Inc., spoke of the medical device amendment signed into law in May of this year.

Heart pacemakers are small electronic boxes which look somewhat like cigarette lighters, implanted in the body to stimulate the heart's beating. They do so by sending an electric current through the proper place in the heart.

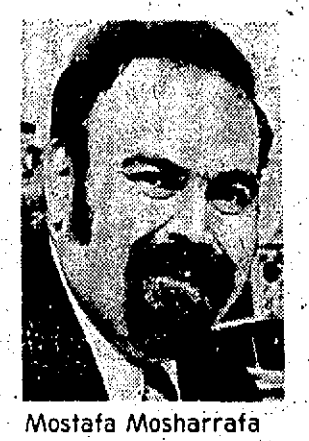

Mostafa Mosharrafa
. . . makes pacemakers

The law demands that any medical life-sustaining device, such as a heart pacemaker, meet FDA standards before being put on the market.

"I can appreciate the reasons for the law," Mosharrafa said. "It prevents quacks and fly-by-night outfits who are out to make a fast buck."

But, he said, "It will be more difficult for creativity to bring new products on the market."

Mosharrafa said the law was sparked by incidents in recent years involving the recall of thousands of heart pacemakers made by two major producers. Consequently, the industry, which was self-regulated to that point, came under congressional scrutiny.

Now, before any new mechanical medical apparatus is marketed, the tall stack of federal forms and the months of testing is demanded by the Washington bureaucracy.

Mosharrafa's comparatively young company — five years old — is in St. Paul, Minn., and deals exclusively with pacemakers.

He's in Lincoln visiting friends for the holidays.

He said his company has never had a massive recall of its product and is leading in the development of better pacemakers.

For instance, the average heart pacemaker battery lasts for short of three years. His new machine uses a chemical battery which can last 14 years and even then let down slowly so as not to cause a physical problem.

Currently, his is the second largest pacemaker producer in the U.S.

Scottsbluff councilman can't serve

Associated Press

U.S. District Judge Warren Urbon said Friday a three-judge federal panel has ruled in favor of the City of Scottsbluf in a case involving the eligibility of a city councilman.

Urbom said the federal panel was asked to rule only on the constitutionality of a Nebraska statute that says city council members under a citymanager form of government cannot hold another public office.

The case in question involved Scottsbluff City Councilman Roger Green, who is a faculty member at Scottsbluff Community College.

The court said Green could serve if he resigned the teaching post.

Urbom declined to say whether the decision would affect similar cases in Kearney and Lexington since there may be future litigation.

Green said he was disappointed that the federal panel dealt only with the constitutional question.

He said he also was disappointed that "apparently anyone who is a public employe can be restricted virtually from holding any kind of public office."

Breed classes to be dropped by Ak-Sar-Ben

Omaha (AP) — The Ak-Sar-Ben Livestock Show will drop breed classifications in favor of weight categories in market beef, lamb and swine competition for next year's 50th anniversary 4-H show.

The decision was made by the executive committee, livestock show superintendents and county extension agents from a three-state area.

Dave Williams, general livestock superintendent, said the change was made because of "numerous difficulties encountered with breed classifications."

He said a limited number of animals entered some breed classes and there was a problem distinguishing straightbred from crossbred entries.

In the 1976 show, 87% of the more than 1,000 market steers entered were crossbreds.

Asst. General Manager Bob Volk said champions and reserve champions will be chosen in each weight classification with the grand and reserve grand champion chosen from that group.

The market steer division will have four weight classes, Volk said.

The new system conforms with the Iowa, Minnesota and Nebraska State Fairs. Both Iowa and Minnesota are heavily represented by exhibitors at Ak-Sar-Ben.

Four conservation awards given

Waverly — During the Lower Platte South Natural Resources District banquet here awards were presented in four categories for contributions to the conservation and management of natural resources.

In the agricultural category, the plaque was awarded to Oscar Ahlschwede and his son Darrell for their conservation management of approximately 700 acres of farmland in eastern Seward County.

Two education awards were presented. The first went to the Unit II teachers, Mrs. Francis Stall, Mrs. Georgena Egglesto and Mrs. Kellee Krick, of the Eagle elementary school. Those three educators developed and taught an environmental studies unit designed to enable students to identify the causes and effects of environmental pollution and discover ways to conserve natural resources.

The second education award was presented to Deon Axthelm of Lincoln, University of Nebraska Extension water resources specialist, who was honored for his accomplishments in the area of continuing education on the conservation of natural resources, particularly in the area of groundwater.

The NRD honored the Butler County Board of Supervisors as recipients of the governmental award. The board has been pursuing a program of replacing unsafe and inadequate bridges with dams or road structures.

Cited for distinguished services in resources conservation was Hans Burchardt, tree and shrub propagator.

Hearing planned in December on MUD liability in explosion

Omaha (AP) — A hearing probably will be held next month to determine whether the Metropolitan Utilities District (MUD) is liable for damages in connection with an explosion and fire that destroyed a new home in Southwest Omaha more than 3½ years ago.

A Douglas County District Court jury Monday found that Kracht Plumbing, Inc., was negligent in connection with the incident and awarded $70,000 in damages to Mary Crabtree.

Mrs. Crabtree, who suffered head cuts in the blast, lived in the home with her husband, Richard, and their two children. She alone was plaintiff in the suit for reasons of convenience and because only she was injured.

The jury also issued an advisory verdict to District Court Judge Rudolph Tesar which said it did not believe MUD was negligent in the case.

The jury's opinion concerning MUD is not binding upon the judge, however, and he could either follow or disregard it.

By law, only the judge can make a finding with regard to MUD, because it is a political subdivision. Attorneys said such cases can be tried only to the court, and not to a jury.

ROSEMONT ALLIANCE CHURCH
2600 N 70th
10:00 a.m.
"CHRIST, OUR PEACE"
11:00 a.m.
SIX ADULT BIBLE CLASSES
(also S.S. from Nursery thru Teens)
11:00 a.m.
VIETNAMESE SERVICE
7:00 p.m.
FARWELL SERVICE
Royce Rexilius Family
4 (Biblical study of the Apostle's Creed)
SUN. SCHOOL — 11:00 a.m.
MIDWEEK (WED) — 7:00 p.m.
WONDERFUL MUSIC — SUPERVISED NURSERY
PASTORS
H.B. LEASTMAN — MARVIN PARKER
DOUG BIRR — NGUYEN VAN PHAN

Small Wonder

Sunday Galatians 5:1-6
Monday Ephesians 6:1-9
Tuesday 1 Peter 2:11-25
Wednesday Psalms 9:1-11
Thursday Psalms 34:1-22
Friday Psalms 103:1-22
Saturday Psalms 116:1-19

Jimmy is looking at a miracle. The more science learns about us, the more marvelous we are discovered to be. The complex structure of our eyes . . . the infinitely delicate balance of our hearing . . . the unequalled functioning of our brain . . . hundreds of smaller miracles that combine into one great miracle — a human being!

No man on earth can create another. We are God's handiwork, and we are most wonderfully made.

But there is a lot more to Jimmy than can be seen in a mirror or under a microscope. There is that determining factor . . . character. He needs church guidance to help him build the kind of character that will sustain him throughout his life.

The Christian religion has one main purpose . . . to mold men in Christ's likeness . . . the perfect image of God.

Copyright 1976 Keister Advertising Service, Strasburg, Virginia — Scriptures selected by The American Bible Society

OAK LAKE BIBLE CHURCH
Now meeting in Contempo Lincoln Club House
3601 North 1st.
10:00 A.M. Morning Worship
11:00 A.M. Bible Study, discussion or message
5:30 P.M. Evening Worship in Parsonage
3630 North 1st.
7:00 P.M. Mid-week Prayer/Study-Parsonage

St. Marks Lutheran
Wisconsin Synod
3930 So. 19th
9:30 S.S.
8:30 & 10:30 Worship

LINCOLN SOUTH BIBLE CHURCH
New meeting at
2005 Hiway 2
By Dumplings
Bible Study Classes-9:15 a.m.
Worship Services-10:30 a.m.
Evening Service-6:30 p.m.

God's goodness means you always have enough.

1st CHURCH of CHRIST, SCIENTIST
1201 L Street
Sunday Service and Sunday School .... 11:00 a.m.
Wednesday Testimony Meeting ..... 7:30 p.m.

2nd CHURCH of CHRIST, SCIENTIST
84th and A
Sunday Service and Sunday School ..... 9:30 a.m.
Wednesday Testimony Meeting ..... 7:30 p.m.
Child care during service

Southern Hills United Presbyterian Church
THE NEW-OLD CHURCH
40th & Old Cheney Rd.
Rev. Richard Horn, Pastor
Phone 423-0322
Fellowship 9:30 am
Worship 10:00 am
Church School 11:00 am
Nursery 10:00 a.m. thru 12:00
"A Warm Friendly Experience In Church Growth."

GARDEN VIEW CHURCH
(Assemblies of God)
SHARING:
- Worship that heals
- Biblical teaching and counseling
- Family oriented ministry
- Body ministry
- Spirit-filled fellowship
- opportunities for service

Sunday School 9:45
Worship 10:45
Evenings Vespers 7:00 p.m.
TEMPORARY LOCATION:
4444 So. 52nd
Christian Record Bldg.
Rev. Bob Nazarenus, Pastor
PHONE: 489-9076

ADVERTISEMENT

"WHY DO THE HEATHEN RAGE?"
Psalms 2 and Acts 4:25

To date about 763 articles have been offered for publication in this column. Several were rejected — think the total number rejected less than a half dozen (6). The following are excerpts from the January 16th, 1965 rejected article. From the standpoint of rhetoric and grammar, doubtless the 763 articles need much correction, but our testimony is that they are Biblically Faithful.

The late George Stewart, a prominent Evangelist of the past generation, told this story about those who attack the Bible and those who fear the Bible might be destroyed: The biggest fool he ever heard of was a man who took a crowbar and went out to overturn Lookout Mountain. But he found a bigger fool than that when he went on the other side of the mountain and found a fellow with his shoulder against the mountain to keep it from being overturned! The true Christian to whom The Spirit of God has revealed the truth of The Bible, in seeking to defend The Bible is not concerned about it being overturned or destroyed, but rather is greatly concerned about the unbelief caused by the wretches' attack on The Bible. Unbelief does not make The Word of God without effect, but fulfills it in producing Eternal Death to those who reject it!

Jesus said, "VERILY, VERILY, I SAY UNTO YOU, THE HOUR IS COMING, AND NOW IS, WHEN THE DEAD SHALL HEAR THE VOICE OF THE SON OF GOD: AND THEY THAT HEAR SHALL LIVE — MARVEL NOT AT THIS: FOR THE HOUR IS COMING, IN WHICH ALL THAT ARE IN THE GRAVES SHALL HEAR HIS VOICE, AND SHALL COME FORTH: THEY THAT HAVE DONE GOOD, UNTO THE RESURRECTION OF LIFE: AND THEY THAT HAVE DONE EVIL, UNTO THE RESURRECTION OF DAMNATION." John 5:25 etc.

Hear these words of God, and judge whether any apply to you: "For if we would judge ourselves, we should not be judged." 1st Cor. 11:31.

Jesus spoke these words to Peter when Peter spoke against Jesus' prophecy of His death on the cross, "Get thee behind me, Satan, for thou art an offense unto me; for thou savorest not of the things that be of God, but those that be of men! — Matthew 16:23.

Paul, the Apostle, said this to the false prophet, "O FULL OF ALL SUBTILITY AND ALL MISCHIEF, THOU CHILD OF THE DEVIL, THOU ENEMY OF ALL RIGHTEOUSNESS, WILT THOU NOT CEASE TO PERVERT THE RIGHT WAYS OF THE LORD?" Acts 13:10.

The apostle Peter rebuked the man who sought to buy the gift of The Holy Spirit with these words, "THOU HAST NEITHER PART NOR LOT IN THIS MATTER: FOR THY HEART IS NOT RIGHT IN THE SIGHT OF GOD. REPENT THEREFORE OF THY WICKEDNESS, AND PRAY GOD, IF PERHAPS THE THOUGHT OF THINE HEART MAY BE FORGIVEN THEE. FOR I PERCEIVE THAT THOU ART IN THE GALL OF BITTERNESS, AND IN THE BOND OF INIQUITY! Acts 8:21.

Jesus said, "LET THEM ALONE: EVERY PLANT, WHICH MY HEAVENLY FATHER HATH NOT PLANTED, SHALL BE ROOTED UP. THEY BE BLIND LEADERS OF THE BLIND. AND IF THE BLIND LEAD THE BLIND, BOTH SHALL FALL INTO THE DITCH!" Matthew 15:13, 14.

Centuries ago, a heathen king sent this message to King Josiah of Judah: "FORBEAR THEE FROM MEDDLING WITH GOD — THAT HE DESTROY THEE NOT!" 2nd Chron. 35:21.

P. O. BOX 485, DECATUR, GEORGIA 30031

Max Miller Cameras, Inc. — 24 hr. Film Service, 1434 "O" St.
Eliason & Knuth Drywall Co. — Nels Eliason, Wilber Knuth and Employees.
C. G. Smith Real Estate Co. — Westwood Homes and employees
Lincoln Production Credit Assoc. — Officers & Employees
Nebraska Typewriter Company — John L. Beau—Olympia Typewriters
Commercial Federal — Savings and Loan Association
Bradfield Drug — Prescription Specialists
Lincoln Securities Company — Don Dixon Associates & Staff
Wanek's of Crete — Bob Wanek & Employees
Pella Products of Lincoln — Jack Irwin & Associate
Hodgman-Splain-Roberts Mortuary — Directors & Employees
First National Bank & Trust Company — Officers & Employees
Weaver Potato Chip Company — Officers & Employees
Whitehead Oil Co.—Phillipps 66 — 30 stations to serve you
T & M Construction Co. — Glenn Manske, Don Davis & Employees
Forest Furnace & Air Conditioning — Forest Boyum & Employees
Valentino's Pizza — The Messineos & Staff
City Clock Co., Inc. — Wayne M. Burkey and employees
Lincoln Memorial Park Cemetery Assoc. — See the Garden Mausoleum
Metcalf Funeral Home — Bob & Ross Metcalf & Associates
Green Furnace & Plumbing Co. — Your Certified Lennox Dealer
Olson Construction Company — Carl Olson & Employees
Tony & Luigi's — Tony Alesia & Employees
Havelock Bank — Officers & Employees
Lincoln School of Commerce NBI — Students & Faculty
Cornhusker Bank — Officers & Employees
Gooch Foods, Inc. — and employees
Atlas Carpet—719 P — and all employees
Quality Bluegrass Sodding — Landscaping—Walt Bullock

NEWSPAPERARCHIVE®

Stocks climb broadly

Dow Ind. +5.66

New York (AP) — The stock market, encouraged by falling interest rates, advanced broadly Friday in quiet Thanksgiving trading.

The Dow Jones average of 30 industrial stocks climbed 5.66 to 956.62, its highest close since it finished at 960.44 on Nov. 4, two days after the presidential election.

For the week the average recorded a 7.82-point rise.

Gainers outdistanced losers by better than a 2-1 spread in the daily tally of New York Stock Exchange issues.

Interest rates fell in both the bond and short-term money markets during the day under the impetus of recent Federal Reserve moves to ease credit and stimulate the economy.

The Fed reduced its discount rate—the charge it sets on loans to its member commercial banks—from 5½ to 5¼ per cent a week ago.

Since then the central bank has made several moves in the money market with the evident aim of pushing down interest rates.

Interest rate declines traditionally give the stock market a boost because they lessen the allure of interest-bearing investments that compete with stocks for investors' favor.

Standard & Poor's index of 400 industrials chalked up a .82 gain to 115.02. S&P's 500-stock compoiste index rose .74 to 103.15.

Oil issues continued their strong showing of earlier in the week. Atlantic Richfield gained 2, Mobil Corp. 1, and Exxon, Texaco, Gulf and Occidental Petroleum each added a fraction.

Occidental topped the active list on turnover of better than 275,000 shares.

Brokers say the stocks have benefited from hopes for only a moderate price increase by the Organization of Petroleum Exporting Countires next month, as well as some price-decontrol plans by the outgoing Ford administration.

Stocks of companies with uranium interests attracted buyers on the belief that nuclear-fuel prices will tend to rise along with the price of oil. United Nuclear gained more than 2 and Kerr-McGee more than 1.

International Paper gave up more than a point on a report of a Justice Department antitrust inquiry into the paper industry. Other paper issues were mixed.

The NYSE's composite common-stock index climbed .37 to 55.33.

Single men shocked by credit discrimination

Staying Ahead

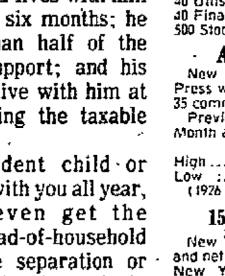

By Jane Bryant Quinn

New York — Many men, secure in the belief that credit discrimination is "women's lot," are shocked when it suddenly jumps out at them. Shocked and outraged. This is a problem they associate with emergent housewives, not with their own reliable lives.

But it happens. Discrimination hits those who depart from the "normal" American standard of married male — the bachelor, the separated, the divorced. Most of their problems are also felt by women in the same position, so it's not a punishment got up especially for the male sex. In fact, divorced and separated women have it a lot worse.

But what bothers the men I interviewed is that they never expected it. They understand that women might be lower job or credit risks, but not men.

Here are some of the problems they run into:

(1) Mortgages. As part of their effort to comply with the Equal Credit Opportunity Act, the Mortgage Bankers Association surveyed the people who help customers fill in mortgage applications. These bank employes are mostly married women.

The MBA found them quite sympathetic to young women and working wives. (It was their male bosses who were likely to turn women applicants down.) But the employes had a definite prejudice against single men, especially if they were older. They tended to assume that the applicant was a homosexual, hence unstable and probably a poor loan prospect.

(2) Credit. A newly divorced man told me he was surprised to be turned down for a national credit card, because the credit reporting agency couldn't separate his personal credit history from that of his ex-wife. "I thought it was only women who had trouble establishing their own credit identity," he said.

His wife worked during their marriage, so, although the credit cards were in his name, she shared responsibility for payment. When bills were late, as they sometimes were, the credit-card company had no way of telling which one of them was particularly at fault. So it won't issue him a card until he visits the credit bureau, separates his credit history from that of his ex-wife, and establishes his personal responsibility for paying his bills.

In other cases, a person may be turned down for credit because he's separated. (On the application, you have to check whether you're married, separated or single.) This happens because the company thinks your finances are probably in an uproar.

(3) Income Taxes. When a man separates from his wife (and vice versa) the Internal Revenue Service really socks it to him. A married person filing separately from a spouse generally has to pay more than he would if he were single.

For example, on a taxable income of $14,000, a married man filing separately would have paid $3,550 last year, while his unmarried counterpart would have been hit for only $3,210. A separated person may get "unmarried" rates only if his child lives with him for more than six months; he pays more than half of the household's support; and his spouse didn't live with him at any time during the taxable year.

If a dependent child or relative lives with you all year, you can't even get the favorable head-of-household rate until the separation or divorce is official. A high-income person also needs a signed separation agreement or divorce decree in order to qualify for the maximum tax on earned income.

(4) Auto Insurance. When a man under 30 divorces his wife, his auto insurance rates will go up, because single males of that age pay more.

(5) Jobs. Single men may have a harder time getting top jobs. Companies like to have a wife on tap for social duties, and feel they have a stronger economic hold on a man with a family to support. Also, they're afraid of hiring a homosexual. In self-defense, bachelors tend to tell corporate recruiters that they're engaged to be married. They figure that if they get the job, they can say that the girl ran away with a drummer.

When it comes to merit raises, a bachelor may get less, because the manager knows he doesn't have a family to support. Married men may also resent the bachelor's freedom to spend money on himself. If you're single and want regular raises, says an expert in executive compensation, don't ever flaunt a flashy living style around the office.

(c) Washington Post Co.

Hogs sell $1 higher

Omaha (AP) (USDA) — Barrows and gilts brought 50 cents to $1.00 more in the week-ending hog session on the Omaha Livestock Exchange Friday. Sows were firm to 50 cents higher but there were not enough of any one class of the 250 cattle and calves on offer to establish a market.

Omaha

OMAHA, Neb (AP) (USDA) — Livestock quotations Friday:

Hogs 2,800: barrows and gilts 50-1.00 higher. U.S. 1-3 200-230 lb 34.50-35.25, 230-240 lb 34.00-35.25, 240-250 lb 33.50-34.25, 250-260 lb 32.50-33.25, 260-270 lb 31.50-32.50, sows firm to 50 higher, 300-600 lb 23.00-23.85.

Cattle and calves: 250: not enough of any class to establish market.

Sheep: None.

Estimates for Monday:

Cattle and calves 6,500, hogs 7,000; sheep 700.

Sioux City

SIOUX CITY, Iowa (AP)(USDA) — Hogs 5,500, butchers opened fairly active, 25-50 higher, limited late sales steady; U.S. 1-3 190-250 lb 34.50-35.00; sows 1.00 higher, 350-650 lb 24.50-24.75.

Cattle 200

Sheep none.

St. Joseph

ST. JOSEPH (AP) — Quotations for Friday. Hogs 2,000; barrows and gilts 50-1.00 higher, later under 270 lb mostly steady, over 270 lb steady to 50 higher; 1-2 200-240 lb 34.75-35.25; few 35.50; 1-3 200-240 lb 34.00-34.50, 2-3 220-240 lb 33.75; 1-3 240-250 lb 33.25-34.00; 2-3 250-270 lb 31.50-32.75, 2-4 270-310 lb 30.00-31.00, sows 50-1.00 higher, 1-3 330-600 lb 23.50-24.25.

Estimates for Monday cattle 1,500 hogs 3,000, sheep 200

Carlot meat market

Des Moines, Iowa (AP) — (USDA) — Friday's Midwest carlot meat trade for Iowa and river market area

Beef trade extremely slow, demand very narrow for first of next week's shipment, limited trade, choice steer beef steady, choice steers 600-800 lb 50.50

Fresh pork cut trade rather slow except ham trade active, demand relatively light except for ham, loins 17-20 lb 2.25-4.25 lower, picnics 8 lb up steady, skinned hams 50-3.00 higher, except 26 lb up 2.50-5.00 higher, bellies steady-3.00 lower

Loins 14 lb down 68.00, 14-17 lb 67.00, 17-20 lb 55.75, 20 lb up 47.75; picnics 4-8 lb 36.00, 8 lb up 29.75, skinned hams 14-17 lb 85.00-86.00, 17-20 lb 79.50-81.00, 20-26 lb 73.00-76.00, 26 lb up 31.50-55.00, bellies 8-10 lb 37.00, 12-14 lb 42.00-43.00, 14-18 lb 39.00.

Gold futures

New York (UPI) — Gold futures traded Friday on the New York Mercantile Exchange and the New York Commodity Exchange.

Chicago (UPI) — Gold futures traded Friday on the Chicago Board of Trade and the Chicago Mercantile Exchange.

NY Mercex	Close	Prev.
Dec	128.80	133.00
Jan	130.60	133.60
Feb	137.70	141.30
Mar	131.60	134.20
May	132.40	135.40
Jly	133.60	136.60
Sep	135.00	138.00
Dec	137.20	140.20
Jan	137.80	140.80

Sales 5 contracts.

Chicago Bot	Close	Prev.
Dec	129.50	132.70
Jan	130.00	133.40
Mar	131.20	134.70
May	132.30	135.90
Jly	133.50	137.00
Sep	134.80	137.80

Estimated volume 4,793 contracts.

NY Comex	Close	Prev.
Dec	129.70	132.50
Jan	130.10	132.90
Feb	130.50	133.80
Apr	131.60	134.90
Jun	132.60	136.10
Aug	133.80	137.30
Oct	135.00	138.50
Dec	136.30	139.80

Chicago Mercex	Close	Prev.
Dec	129.50	132.60
Mar	131.10	134.20
Jun	132.80	136.10
Sep	133.70	137.30
Dec	136.30	139.30
Mar	139.10	141.00

Estimated volume 2,183 contracts.

Livestock futures

CHICAGO (UPI) — Closing range of futures traded on the Chicago Mercantile Exchange Friday:

	High	Low	Close	Prev.	Units
LIVE BEEF CATTLE:					
Dec	41.25	40.75	40.95	41.02	2,350
Feb	39.77	39.40	39.72	39.62	2,540
Apr	39.25	38.70	38.97	39.07	1,351
Jun	41.55	41.02	41.25	41.27	425
Aug	41.80	41.50	41.65	41.62	108
Oct	42.30	42.05	42.25	42.20	27
Dec	42.65	42.40	42.40	42.50	36
FEEDER CATTLE:					
Mar	39.65	39.15	39.25A	39.60	46
Apr	40.00	39.40	39.40	39.75	92
May	39.97	39.62	39.62	39.75	40
Aug	40.00	39.80	39.90	39.95	15
Sep	40.50	40.30	40.40	40.50	1
FROZEN TURKEY:					
Jan	51.00	51.00	51.00	50.50	1
Mar	..	50.50	50.50A	51.00	..
May	50.50	50.50	50.50	51.00	1
Aug	....	....	52.40N	52.40	...
LIVE HOGS:					
Dec	34.20	33.55	33.80	34.12	671
Feb	32.35	31.45	31.70	32.25	1,700
Apr	30.45	29.70	29.87	30.27	503
Jun	37.30	37.05	37.15	37.80	151
Jly	33.80	33.15	33.15	34.05	65
Aug	32.25	32.50	32.55	33.10	35
Oct	31.70	31.10	31.40	32.40B	20
Dec	33.65	33.25	33.25	33.70	21
Feb	34.80	34.20	34.72	34.80	21
FROZEN PORK BELLIES:					
Feb	49.40	47.25	47.45	49.25	2,250
Mar	49.00	47.05	47.10	48.90	376
May	49.50	47.55	47.75	49.27	161
Jly	50.00	48.00	48.00	49.65	84
Aug	48.35	46.55	46.70	48.17	48
Feb	52.45	51.50	51.50A	53.00	1
Mar		50.50	50.50A	52.00A	

Direct cattle sales

Omaha (AP) (USDA) — Direct cattle trade Friday

Volume 450 sales confirmed, little or no trading Friday, not enough sales to establish price levels

Soybean, grain futures lower

Chicago (AP) — Soybean and grain futures fell from about 2 to 9½ cents in slow post-holiday dealings on the Chicago Board of Trade Friday.

The usually active opening involving all facets of the trade gave way to very light and mostly local trade within minutes after the first bell. The lack of interest continued until the closing minutes when liquidation in advances of the weekend set in.

Farm futures

CHICAGO (UPI) — Grain Futures Range:

	Open	High	Low	Close	Prev.
WHEAT					
Dec	2.60	2.60	2.57½	2.57¾	2.61½
Mar	2.70	2.70½	2.67½	2.68½	2.72
May	2.74¾	2.75	2.72¾	2.73½	2.77
Jly	2.78	2.78	2.76	2.76½	2.80
Sep	2.83	2.83¼	2.81¾	2.82½	2.86
Dec	2.93	2.93	2.91¼	2.91¼	2.95
OATS					
Dec	1.54	1.54½	1.52½	1.52¾	1.54½
Mar	1.58¾	1.58¾	1.56½	1.57¼	1.59
May	1.58½	1.59	1.56½	1.57¼	1.58¾
Jly	1.53	1.53	1.52½	1.52¾	1.54
CORN					
Dec	2.43¾	2.43¾	2.42	2.42	2.44
Mar	2.52½	2.52½	2.50½	2.50½	2.52¾
May	2.57½	2.57½	2.55	2.55¼	2.57¼
Jly	2.60¼	2.60½	2.58¾	2.59	2.61
Sep	2.61¼	2.61¼	2.59	2.59	2.61
Dec	2.58½	2.58½	2.57¼	2.57¼	2.58¼
SOYBEANS					
Jan	6.78	6.81½	6.70½	6.71	6.80
Mar	6.83	6.84	6.73¼	6.74	6.83
May	6.74	6.76½	6.67	6.68	6.73¾
Jly	6.67½	6.68	6.59	6.59	6.66¾
Aug	6.55	6.55	6.47½	6.50	6.55
Sep	6.15	6.19	6.13	6.13	6.18
Nov	6.10	6.01	5.96	5.97½	6.00
SOYBEAN OIL					
Dec	21.55	21.60	21.30	21.35	21.57
Jan	21.75	21.75	21.45	21.46	21.68
Mar	21.90	21.95	21.60	21.75	21.92
May	21.90	21.95	21.75	21.75	21.90
Jly	21.90	21.90	21.75	21.85	21.95
Aug	21.35	21.45	21.30	21.35	21.45
Sep	20.80	20.90	20.70	20.75	20.85
Oct	20.45	20.54	20.25	20.45	20.35
Dec	20.40	20.40	20.15	20.35	20.25
SOYBEAN MEAL					
Dec	190.00	194.00	191.00	191.10	193.70
Jan	195.50	196.00	192.60	192.50	195.60
Mar	196.00	197.00	194.00	195.00	196.50
May	193.00	193.50	190.50	192.30	193.00
Jly	190.00	190.00	187.20	188.00	188.80
Aug	187.50	187.50	186.00	186.00B	187.00
Sep	181.00	181.00	178.50	180.50B	180.50
Oct	172.00	174.00	169.00	169.00	169.50
Dec	171.50	171.50	169.00	169.00	169.30

B—Bid

Indexes

Markets at a glance

New York (AP) —

New York Stock Exchange: 946 advances, 438 declines.

Most active Occidental Petroleum, 21 +½

Sales: 15,000,000

Index: 55.33 +0.37

Bonds $18,350,000

American Stock Exchange: 356 advances,356 advances, 223 delines.

Most active Houston Oil & Minerals, 41⅜ +1⅝

Sales: 2,010,000

Index: 100.52 +.05

Bonds $1,090,000

Chicago:

Wheat — Lower; liquidation.

Corn — Lower; light trade.

Oats — Lower; with corn.

Soybeans — Sharply lower; liquidation.

Dow Jones stocks-bonds

New York (UPI) — Dow Jones closing averages:

Stock	High	Low	Close	Chg.
30 Indus	959.78	947.97	956.62	+5.66
20 Trans	226.89	223.47	226.26	+1.89
15 Utils	103.02	101.77	102.76	+0.77
65 Stock	310.75	306.82	309.91	+2.11

Transactions in stocks used in averages:

	Friday	Thursday
Indus	1,332,900	1,718,200
Trnsp	236,500	245,700
Utils	233,600	408,100
65 Stock	1,803,000	2,372,000

Bond	Close	Chg.
20 Bonds	90.35	—0.02
10 Utils	96.22	+0.01
10 Indus	84.47	—0.06

The Dow Jones commodity futures index (1924-26 average equals 100) closed at 354.27, up 1.40.

Standard & Poor's

New York(AP) — Standard & Poor's 500 Stock Index Friday.

	High	Low	Close	Chg.
400 Indus	115.44	113.88	115.02	+.82
20 Trans.	14.57	14.36	14.52	+.14
40 Utils.	51.86	51.31	51.71	+.25
40 Finan.	11.90	11.74	11.86	+.09
500 Stocks	103.51	102.13	103.15	+.74

AP commodity index

New York (AP) — The Associated Press weighted wholesale price index of 35 commodities declined to 362.21.

Previous Day 362.42, Week ago 360.26, Month ago 361.18, Year ago 352.58.

	1976	1975	1974	1973
High	394.14	368.57	388.28	351.71
Low	351.14	335.64	331.97	231.53

(1926 averages equals 100)

15 most active stocks

New York (AP) — Sales, 4 p.m. price and net change of the fifteen most active New York Stock Exchange issues.

Stock	Sales	Price	Chg.
Occiden Pet	276,400	21	+ ½
Gen Elec	197,400	51⅜	+ ⅛
Am Tel&Tel	190,300	62⅛	+ ¾
Am Home	170,800	30	— ¼
AtlRichf	159,800	60⅛	+2
Utah Int	155,800	63½	+ ⅛
Dow Ch	136,300	40¼	+ ¼
Gulf Oil	133,000	27½	+ ¼
Amer Hess	120,200	27⅜	+ ⅜
IntTelTel	115,100	32⅜	+ ¾
Kresge SS	114,400	42⅝	+ ⅜
MidSoUt	113,100	16⅝	.....
Texaco Inc	112,900	26⅜	+ ⅜
Woolworth	111,800	24	+ ¼
FedNat Mtg	109,500	17⅛	+ ¼
Gen Motors	109,500	70¾	+ ⅝

New York Stock Sales

New York (AP) — N.Y. Stock sales:

Approx final	15,000,000
Previous day	20,320,000
Week ago	24,550,000
Month ago	17,030,000
Year ago	12,869,860
Two years ago	7,402,310
Jan. 1 to date	4,793,257,633
1975 to date	4,257,042,078
1974 to date	2,634,054,646

Government securities

New York (UPI) — Closing U. S. Treasury Bills for Friday.

Maturity	Bid	Ask	Maturity	Bid	Ask
	Discount		Mar 8	4.95	4.75
			Mar 10	4.90	4.70
			Mar 17	4.90	4.70
			Mar 24	4.95	4.75
			Mar 31	4.90	4.70
Nov 26 '76	4.80	4.30	Apr ..	4.90	4.70
Dec 2	4.80	4.70	Apr 7	4.90	4.70
Dec 9	4.80	4.70	Apr 14	4.95	4.75
Dec 14	4.90	4.60	Apr 21	5.05	4.85
Dec 16	4.90	4.60	Apr 28	5.05	4.85
Dec 23	4.90	4.60	May 3	5.05	5.00
Dec 30	4.90	4.60	May 5	5.05	4.85
Jan 6 '77	4.90	4.60	May 12	4.93	4.83
Jan 11	4.85	4.65	May 19	4.95	4.85
Jan 13	4.85	4.65	May 26	4.74	4.64
Jan 20	4.85	4.65	May 31	5.10	5.00
Jan 27	4.85	4.65	Jun 28	5.10	5.00
Feb 3	4.85	4.65	Jly 26	5.05	5.00
Feb 8	4.80	4.60	Aug 23	5.15	5.05
Feb 10	4.80	4.60	Sep 20	5.14	5.04
Feb 17	4.79	4.69	Oct 18	5.11	5.01
Feb 24	4.97	4.77	Nov 15	5.12	5.02
Mar 3	4.95	4.75			

NEW YORK (UPI) — Closing U.S. Treasury Notes for Friday. Prices in dollars and 32nds.

			Bid	Ask	Yld
Nov	7⅛	1976	100.0	100.8	1.33
Dec	7¼	1976	100.6	100.14	4.48
Feb	6	1977	100.21	100.29	4.60
Feb	6	1977	100.8	100.16	4.57
Mar	6½	1977	100.15	100.23	4.69
Apr	7⅜	1977	101.0	101.8	4.73
May	6⅞	1977	100.26	101.4	4.76
May	9	1977	101.26	102.2	4.83
May	6¾	1977	100.25	101.1	4.81
Jun	6½	1977	100.25	101.1	4.71
Jly	7½	1977	101.21	101.29	4.88
Aug	7¾	1977	100.25	102.1	4.82
Aug	8¼	1977	102.11	102.19	4.89
Sep	8⅜	1977	102.17	102.25	4.99
Oct	7½	1977	101.30	102.7	4.98
Nov	7¾	1977	102.6	102.14	5.04
Nov	6⅞	1977	101.18	101.26	5.08
Dec	7¼	1977	102.9	102.17	5.04
Jan	6⅜	1978	101.13	101.21	5.12
Feb	6¼	1978	101.10	101.18	5.14
Feb	8	1978	103.12	103.20	5.21
Mar	6¾	1978	101.31	102.8	5.23
Apr	6½	1978	101.22	101.30	5.28
May	7⅛	1978	102.18	102.26	5.31
May	7⅞	1978	103.19	103.27	5.34
May	7⅛	1978	102.20	102.28	5.36
Jun	6⅞	1978	102.10	102.18	5. 6
Jly	6⅞	1978	102.11	102.19	5.41
Aug	7⅜	1978	103.17	103.25	5.45
Aug	8¾	1978	105.10	105.18	5.46
Aug	6T	1978	102.0	102.8	5.47
Sep	6¼	1978	101.13	101.21	5.49
Oct	5⅞	1978	100.26	101.2	5.51
Nov	6	1978	101.1	101.9	5.51
Nov	5¾	1978	100.18	100.26	5.55
Dec	8⅛	1978	105.0	105.8	5.59
Feb	7	1979	102.30	103.7	5.60
May	7⅞	1979	105.0	105.8	5.71
Jun	7¾	1979	105.4	105.12	5.75
Aug	6¼	1979	101.19	101.27	5.74
Aug	6⅞	1979	103.0	103.8	5.75
Sep	8½	1979	107.6	107.14	5.81
Nov	6⅝	1979	101.19	101.27	5.74
Nov	6⅞	1979	102.16	102.24	5.76
Nov	7	1979	103.16	103.24	5.78
Dec	7½	1979	104.28	105.5	5.80
Mar	7½	1980	105.0	105.8	5.97
May	6⅞	1980	103.8	103.16	5.90
Jun	7⅝	1980	105.8	105.16	5.98
Aug	9	1980	109.21	109.29	6.10
Sep	6⅞	1980	103.30	103.38	5.97
Feb	7	1981	103.28	104.5	6.18
Feb	7⅜	1981	105.2	105.10	6.21
May	7⅜	1981	105.2	105.10	6.27
Aug	7⅜	1981	106.8	106.16	6.31
Nov	7	1981	104.8	104.16	6.23
Nov	7¾	1981	106.28	107.5	6.31
May	8	1982	107.24	108.0	6.48
Aug	8⅛	1982	108.3	108.11	6.58
Nov	7⅞	1982	107.0	107.8	6.59
Feb	8	1983	107.16	107.24	6.65
Nov	7	1983	103.4	103.12	6.38
May	7⅞	1986	106.4	106.12	7.11
Aug	8	1986	107.4	107.12	7.11

Subject to Federal taxes but not state taxes.

NEW YORK (UPI) — Closing over the counter U.S. Government Treasury Bonds Friday. Prices quoted in dollars and 32nds.

		Bid	Ask	Chg	Yld
3s 1980	Feb	94.20	95.20	+ .16	5.67
3½s 1980	Nov	91.20	92.20	+ .16	5.75
7s 1981	Aug	100.0	100.0	+ .16	6.25
6⅜s 1982	Feb	100.20	101.20	+ .12	6.09
3¼s 1978-83	Jun	85.10	86.10	+ .20	6.03
6⅜s 1984	Aug	99.16	99.16	+ .28	6.54
3¼s 1985	May	84.16	85.16	+ .16	5.49
4¼s 1975-85	May	85.16	86.16	+ .16	6.42
6⅛s 1986	Nov	94.0	95.0	....	6.79
3½s 1990	Feb	84.28	85.28	+ .12	5.07
8¼s 1990	May	106.20	109.20	+ .10	7.30
4¼s 1987-92	Aug	85.20	86.20	+ .12	5.63
4s 1988-93	Feb	85.24	86.24	+ .24	5.27
6¾s 1993	Feb	95.8	95.8	+ .24	7.28
7½s 1988-93	Aug	101.8	102.8	+ .24	7.33
4⅛s 1989-94	May	85.8	86.8	+ .16	5.39
3s 1995	Feb	84.20	85.20	+ .12	4.16
7s 1993-98	May	96.8	97.8	+ .10	7.37
3½s 1998	Nov	84.28	85.28	+ .12	4.59
8½s 1994-99	May	109.16	110.16	+ .14	7.59
7⅞s 2000	Feb	102.28	103.28	+ .4	7.55
8⅜s 2000	Aug	108.16	109.16	+ .10	7.58
8s 2001	Aug	105.4	106.4	+ .14	7.58
8¼s 2005	May	107.20	108.24	+ .4	7.64

Closing prices on N. Y. stocks

NEW YORK (UPI)--Following are complete closing nationwide composite prices for stocks listed on the New York Stock Exchange.

Stock	P-E	Sales (hds)	Last	Net Chg.
—A A—				
Abbott L .88	16	54	49½	— ½
ACFInd 1.80	8	37	23¾	— ⅛
AcmeClv .50	13	3	9¼	...
AdamDr .04	4	19	2⅞	— ⅛
AdExpr .91d	..	48	12⅞	+ ⅛
Adams Milli	8	8	4	...
Adrsgr .10d	13	255	10⅛	+ ⅜
AetnaLf 1.20	9	288	34½	— ¼
AetnaLf pf 2	..	3	52	...
Aguirre Co	94	2	9½	...
Ahmson .22	6	62	16⅛	+ ⅛
Aileen Incp	59	39	3	+ ⅛
Airbfrht .60	11	15	12⅞	...
Air Prod .20	15	288	32	+ ¾
Aircoln 1.15	6	90	27⅝	— ⅞
A J Industrs	6	60	p3¾	...
Akzona 1.20	10	52	13½	— ⅜
AlaP pf 8.28	..	z40	88½	...
AlaPpf 11.00	..	z50	113	+1
Alaskal .60d	5	x53	14⅝	+ ⅜
Albnylnt .72	8	22	13	+ ½
AlbertoC .36	14	19	6⅛	...
Albertsn .72	9	104	20⅜	+ ¼
Alcan Al .40	48	287	21¾	+ ⅛
AlcoStd .80a	6	25	17⅜	...
Alcon Lb .28	15	97	20	— ½
Alexan .30d	6	244	6⅝	+ ⅛
AllegCp .75d	13	35	10¾	+ ⅛
AllgLud 1.80	6	22	35¼	— ½
Allg Pw 1.60	8	200	21⅞	+ ⅛
AllenGrp .60	6	5	11¾	+ ⅛
Allid Ch 1.80	8	232	34⅝	+ ½
AlldMan .64	6	8	11⅛	— ⅛
AlliedP .45d	4	3	11	+ ¼
AlliedSt 1.80	7	106	48⅝	— ¼
Alld Supmkt	..	25	2¾	...
Allis Cha .90	6	93	25⅝	+ ⅛
AlphaP .25d	17	15	14	— ⅛
Alcoa 1.40	17	302	54⅜	+ ⅞
AmalgSug 3	6	10	31⅞	— ⅛
AMAX 1.75	13	59	54⅝	— ½
AMAXpfB 3	..	9	55⅝	— ½
Ambaclnd 1	7	66	21¼	+ ⅜
Amcord .38	7	23	9⅞	...
Amerac 1.20	7	18	17⅜	+ ¼
Amerpt 2.60	..	1	34½	+ ½
AmrdH .60g	7	1202	27⅜	+ ⅝
A Hss pf 3½	..	64	p64½	+ ⅛
AmAirFl .56	8	46	16⅝	+ ⅛
Am Airlines	8	123	12¾	— ⅞
AmBakres 1	5	5	13¼	+ ¼
ABrand 2.80	9	54	42⅛	— ¼
ABrd pf 1.70	..	2	23¾	+ ¼
AmBrdcst 1	15	467	38	+ ⅛
Am Bld .40a	6	5	9	— ⅛
AmCan 2.40	7	102	36¾	+ ¼
A Can pf 1¾	..	36	23⅜	+ ⅛
AmCen Mtg	..	23	1⅝	+ ⅛
ACredit .52d	5	56	15¾	+ ⅛
AmCyan 1½	9	96	25⅜	+ ¼
Am Distillg	..	15	9⅞	+ ⅛
ADistTel .84	20	34	24⅝	+ ¼
AmDual Vst	..	2	7	— ¼
ADul pf .84a	..	1	14	...
AElPwr 2.06	10	326	23⅝	+ ⅛
AFamily .32	6	75	10⅝	+ ⅛
Am Fnc Sys	..	22	3	+ ⅛
Am FncS pf	..	z90	8½	...
A GBd 1.79d	..	30	25	+ ¼
AGenSc 1.32	..	7	17	+ ¼
A Gn Ins .68	6	65	18⅞	...
A Gn pf 1.80	..	22	27¼	— ⅜
AmGn pf .90	..	1	19½	...
AmHoist .80	4	73	15⅝	+ ⅜
Am Home 1	18	1711	30	— ¼
AmHosp .40	18	80	30¾	+ ¼
AmInvst .20	8	17	4	+ ⅛
A Medicl .24	8	43	10⅞	+ ¼
AMedicp .10	5	55	8	+ ⅛
Am Motors	..	308	3⅞	...
AmNaR 2.64	8	103	40⅜	...
AmSeig .40d	7	2	9⅜	+ ⅛
AmShipB .5k	6	111	17	+ ¼
AmStnd 1.30	7	62	x28¼	— ¼
AmStdpf 4¾	..	3	78⅞	+ ⅜
AmSteril .30	10	26	6⅜	...
AmStrs 1.90	5	23	29¼	+ ¼
AmT&T 3.80	11	1903	62⅛	+ ¾
AmT&T pf 4	..	67	66⅞	+ ½
ATTpfA 3.64	..	2	49	+ ⅛
ATTpfB 3.74	..	1	50⅛	...
AmWatr .70	6	9	11	+ ⅛
AWtr pr 1¼	..	z70	13¼	— ¼
AWatrpf 1¼	..	z70	13¾	— ¼
AWtr pf 1.43	..	z200	17¼	...
Ameron In 1	7	12	16	...
AmesStr .24	4	90	10⅞	+ ½
Ametek 1.20	8	102	23½	+ ¼
AMF In .24	10	131	18⅞	+ ⅛
Amfac Inc 1	4	45	14	— ¼
AMP Inc .41	26	198	30⅛	— ⅛
Amrep Corp	..	3	1⅜	+ ⅛
Amstar Crp	5	50	21⅜	— ¼
Amstr pf .68	..	4	8⅛	...
Amsted In 2	8	73	50	+ ⅝
Amtel In .36	8	24	5⅞	...
Anacnda .60	..	107	28⅞	+ ⅞
AnchHc 1.40	6	107	27½	+ ⅛
AndrsCl 1.60	9	50	46¾	— ⅛
Angelica .16	8	1	6½	— ⅛
Anix Bro .20	6	18	6⅜	...
Ansul Co .4i	..	8	7¼	...
ApacheC .50	6	24	15⅝	— ¼
ApcoOil Con	30	192	29⅛	— ¼
Apeco corp	..	82	1½	...
APL Corp 1	5	26	14⅜	+ ⅛
AppPpf 7.40	..	z530	g81	— ½
ARA Sv 1.20	13	61	48½	+ ⅜
ArcataN .60	6	2	13⅛	...
ArchDan .20	9	120	19¾	— ¼
Arctic Entp	8	13	3¾	+ ⅜
Aristar Inc	..	26	2⅞	...
Ariz PS 1.48	8	75	17⅞	— ⅛
APS pf 10.70	..	z200	112½	+ ½
Ark Best .44	..	7	10¾	...
ArkLaG 1.80	8	204	26¾	...
Arlen RltDv	..	87	2¼	...
Armada Cp	10	1	4⅝	...
ArmcoS 1.80	9	112	29⅛	+ ⅛
Arm pf 2.10	..	7	29½	— ¼
ArmsCork 1	11	275	29⅜	— ⅜
ArmstRub 1	4	56	18⅝	— ⅜
Aro Corp 1g	6	5	16⅜	...
ArvinInd .64	3	32	13¾	— ⅛
ArvinIn pf 2	..	11	25¾	— ⅛
ASA Pfd .80	..	158	21⅛	— ⅛
Asarco .80	13	297	15⅜	+ ¼
AshlnOil 1.90	6	251	30	+ ¾
AsDryG 1½	12	52	35¼	+1¼
Athlone .60	5	72	13½	...
Atlco Mtg	..	49	2	+ ⅛
AtlCyEl 1.62	8	131	22⅞	...
AtlRich 1.60	12	1598	60⅛	+2
ARch pf 3¾	..	z20	49¾	— ⅛
AtRc pf 2.80	..	109	b74¾	+2¼
AtlRch prf 3	..	7	202½	+7½
Atlas Corp	13	408	4⅛	+ ¼
ATO Inc .28	5	50	8⅞	— ⅜
AutomID .24	29	111	30¼	+ ⅛
AutomIn .24	5	17	6½	— ⅛
Avco Corp	4	432	14⅝	+ ⅝
Avco Cp wts	..	21	1	...
Avc pf 1.60c	..	10	41	+ ⅝
AveryInt .36	19	20	19¾	+ ⅛
Avis Incorp	6	240	11	+ ⅛
AvnetInc .60	6	356	17	+ ⅛
Avon Prod 2	18	338	48⅞	+ ¼
—B B—				
Bab Wil 1.20	7	87	30¾	+ ⅜
Bache .40d	5	62	8¼	...
Bakr Ind .36	3	31	9½	...
BakerInt .46	15	52	49⅛	+ ¼
Baldwin .68	6	2	12⅛	+ ⅛
BallCorp .80	5	20	16⅜	...
BallyM .10d	15	301	27⅛	+1⅜
BaltGas 2.08	9	43	28	+ ½
BanCalT .60	346	7	13½	...
Bandag .20	10	107	14⅞	+ ⅜
Bangor Pn	5	184	11¼	+ ¾
BangrP pfC	..	9	20	+ ⅝
BangorPt pf	..	4	15¼	+ ¾
Bankam .80	11	995	26⅜	+ ¾
Bnk NY 2.20	6	316	31	— ⅜
Bank Va .88	6	5	13¾	+ ⅛
BankTrust 3	8	114	33¼	...
BkT pfA 2½	..	65	27½	+ ⅛
BarbOil 1.60	..	26	31¾	...
Bard CR .24	12	78	12⅜	+ ⅜
BarnesG .80	7	27	17⅜	— ¼
BasicInc .80	4	8	13¾	+ ⅜
Bates Mf .80	31	13	26¼	+ ⅛
BauschLm 1	9	361	29	+1
BaxterTl .21	24	191	40⅞	+ ¼
BaySIG 1.88	8	13	20¾	+ ¼
Bearings .50	11	13	28¼	...
Beat Fds .84	14	210	28	+ ⅛
Beckmn .32	17	22	25¾	+ ⅜
BectonD .60	16	52	35¾	+ ⅜
Beech Air 1	7	17	19⅝	+ ⅛
Beker In .28	..	71	8⅛	+ ¼
BelcoPt .30d	6	112	21⅞	— ½
Belden 1.32	9	1	25⅜	+ ⅛
BeldgH .36g	7	37	8⅝	+ ⅜
BellCan 3.72	7	65	47⅛	+ ⅛
Bell Hwl .84	9	14	18¾	+ ¼
BemisC 1.20	7	46	20⅜	— ¼
Bendix Cp 2	9	163	42¾	+1⅞
Bendix pf 3	..	1	83½	+3
Ben Cp 1.60	5	132	25	+ ⅛
BenCopf 2½	..	z90	29¾	+ ½
BenC pf 4.30	..	6	56½	+1⅛
Ben Std Mtg	..	13	1⅜	...
Benguet .07	7	42	1½	— ⅛
Berkey Pho	..	36	4	...
Best Prodct	13	94	24½	+ ¾
Beth Steel 2	8	673	36⅞	— ⅜
Big 3Ind .40	17	78	32¼	+1⅛
Black&D .40	20	249	18⅞	— ½
BlairJhn .64	5	21	10⅞	...
Bliss&Lgh 1	6	7	15⅞	...
Block H R 1	13	585	23¼	— ¼
BlueBell .80	6	142	26¼	— ⅛
Bluebird In	7	48	5	+ ⅛
Bobbie Brks	8	37	4⅞	...
BoeingCo 1a	11	696	44¼	+ ⅜
BoiseCas .80	11	461	x31½	+ ⅝
BookMo 1.20	8	2	18½	+ ¼
Borden 1.40	9	165	33	— ¼
Borg W 1.60	7	39	26⅝	— ⅜
Bormans In	5	14	3⅞	+ ⅛
Bost Ed 2.44	9	54	24¾	— ⅛
BostEpf 8.88	..	z120	93¼	...
BostEpf 1.17	..	19	12	...
BostEpf 1.46	..	21	14⅜	+ ⅛
Braniff .24	8	8	10⅛	— ⅛
Braun C .60	6	6	26⅞	+ ⅛
BriggsSt .92	15	28	g29½	+ ⅛
Bris My 1.80	13	447	64⅜	+ ⅜
BritPet .34d	17	803	12⅜	+ ¼
Brckwy 1.40	6	268	b32¼	+1⅛
BrUnGs 1.72	9	11	18¾	...
BrGrup 1.30	7	5	22	...
Brn Shrp .20	..	16	7¼	— ⅛
BrFeris .20g	8	152	6¾	+ ⅛
Brunswk .50	8	556	15	+ ¼
BrushWlm 1	7	2	22½	+ ⅛
BT Mtgelnv	..	35	1⅝	+ ⅛
Bucyrus .64	13	69	25⅞	...
BuddCo 1.20	4	40	18⅛	— ⅜
Budget In .5i	7	18	8⅛	+ ½
BudCopf .60	..	1	6	...
BufFg 1.40a	9	1	24¾	— ¼
Bulova .05h	..	3	6¼	...
BunkrH 1.86	..	12	21¾	...
Bunk Ramo	..	49	7⅜	+ ⅜
BurndyC .88	13	40	29½	+ ½
Burrghs .68	21	244	92¼	+1¼
Buttes Gas	6	192	18½	+ ½
—C C—				
Cabot.Cab L	..	9	2¼	+ ⅛
Cabt Cp 1.40	7	56	39	+ ¾
Cadence Ind	4	20	3½	+ ⅛
Caesars Wd	..	2	3⅞	...
Calif Financ	8	8	8	...nC
Callahn .30e	17	29	13⅜	+ ⅜
Cameron Br	..	78	1¼	...
CamRL .60a	23	41	23⅝	— ⅞
Camp S 1.48	12	185	p36	+ ½
Cam Tg 1.12	10	21	g29⅞	+ ⅜
Canpac .80d	6	77	14¾	— ⅜
CapCCm .20	13	34	53½	...
CapHold .40	10	126	19⅞	— ⅛
CapMtg Inv	..	9	1	+1-16
Carb Co 1.12	9	24	32¼	...
Caring Okef	..	11	2¾	...
Carlisle .88	7	14	14¼	+ ¼
Car Cl&Oh 5	..	z10	60	...
CarolFrt .20	..	8	5⅞	— ¼
CaroPL 1.72	9	120	23⅛	+ ¼
CarP pf 2.67	..	4	30	...
Car Tec 1.80	7	24	33⅜	+ ⅜
CarrierC .64	16	167	17⅛	...
CarrGn .89d	..	8	13⅞	+ ⅛
CartHate .90	10	28	19⅞	+ ⅛
CartHat pf 2	..	6	34	— ¼
Cart Wal .40	29	25	6⅞	— ⅛
CasNGs .48e	12	11	8½	...
CastlCk .80g	6	149	15⅞	...
CatplTr 1.50	12	326	p58	+ ⅝
C B S 2	9	50	p55⅛	+ ⅛
C C I Corp	..	17	4⅛	— ⅛
Ceco Cp 1.15	11	8	15⅞	...
Celanse 2.80	8	49	45	+ ⅝
Celansf 4½	..	2	50½	+ ¾
Centex .12	12	183	12¾	+ ⅜
CenHud 1.72	8	4	19¾	+ ⅛
Cen IIIL 1.60	11	26	17⅞	+ ¼
CenIILpf 2⅞	..	z1300	30	— ⅜
CnII PS 1.28	10	52	14⅞	+ ⅛
CenLaE 1.40	9	22	24⅞	+ ⅛
CnMPw 1.40	10	35	15⅝	+ ⅛
CentSW 1.20	10	217	u16⅞	— ⅛
CentSoy .70	6	45	14⅜	— ⅛
CentTel 1.36	10	176	24	...
CntrnDa .80	12	64	24⅜	+ ¾
Certn Te .65	9	92	20½	+ ½
Cessna 1.20	8	64	29	+ ⅛
ChampIntl 1	9	344	26⅜	...
ChitI pf 1.20	..	30	26⅝	— ⅛
Ch Itl pf 5½	..	z30	66	+1
ChmpSP .68	9	125	11¾	+ ⅛
Chart C .06d	8	75	3⅛	...
Chartr NY 2	5	33	25⅝	+ ⅛
ChasFnd .60	..	59	8	— ⅛
ChaseM 2.20	11	194	27⅛	+ ¼
Chase Mtge	..	219	3⅛	...
Chelsea .40	6	1	6⅛	...
Chemtrn 1½	6	257	28¾	+ ½
ChmNY 2.88	6	44	37⅜	— ¼
Ches Cp 1.36	6	3	28½	+ ⅛
ChesPnd .76	17	189	26⅝	+ ⅞
Chessie 2.32	7	73	39	+ ⅜
Chi Milw Cp	..	45	6⅜	+ ⅜
ChiMilCp pf	..	4	13	+ ½
Ch Pneum 2	11	238	25⅜	— ⅛
Chock Full	..	26	2¼	+ ⅛
Chris Craft	12	33	5¼	...
ChrsCrApf 1	..	2	10¼	+ ⅜
Chroma .84	6	13	13⅞	...
Chrysir .30d	6	555	18⅞	...
C I Mtge	..	56	⅞	...
CI Realty In	..	9	4	...
Cin Bell 1.60	9	19	24	+ ½
Cin Gas 1.64	15	z107	22¼	+ ⅛
CinG pf 9.52	..	z1000	106½	+2
Cin G E pf 4	..	z100	46	...
CinMila 1.40	16	13	31¼	— ⅜
CIT Fin 2.40	7	146	36	+ ⅝
Citicorp .96	10	691	p29¼	+ ¼
Citho pf 1.10	..	25	11⅝	+ ⅛
Cit Serv 2.80	8	201	58⅜	+1¼
Citzn SoRlty	..	79	1½	+ ⅛
City Inv .66	11	353	13⅞	— ⅛
City Inv wts	..	18	7-16	+1-16
City Inv pf 2	..	32	25¼	+ ⅛
Clk Eq 1.60a	12	14	39¼	...
Clark Oil .50	8	46	14	+ ⅜
CL Assets	..	10	⅝	...
CLAs pf.12c	..	5	5⅞	...
CLC Am .24	5	26	4¼	+ ⅛
ClevClif 1.80	11	5	66½	— ⅛
Clev El 2.56	10	52	p32⅛	...
CloroxCo .52	11	138	p13½	+ ⅛
Cluett P .40	6	139	9⅞	+ ¼
CluettP pf 1	..	53	12	...
CMI Inv Cp	..	53	15½	...
CNA Finacl	..	137	6⅛	— ⅛
CNA pf 1.10	..	5	13⅛	+ ⅛
CNAIn 1.08a	..	8	12¾	+ ⅛
CoastSt Gas	4	927	u11⅞	+ ⅛
CstSGpf 1.19	..	24	16	+ ¼
CsISGpf 1.83	..	z2100	20⅞	...
CocaCol 2.65	18	277	u81⅞	+ ⅜
CocaBtl .40a	11	135	7	+ ¼
ColdwBk .50	14	14	15⅝	...
ColeNtl .60g	6	4	11⅞	+ ⅛
Coleco Indu	13	21	4⅝	+ ⅛
Colgate .88	14	358	27	+ ⅜
ColgP pf 3½	..	z100	49¼	— ¼
Coll&Aik .64	6	59	11½	...
CollinFd .20	6	108	8½	— ⅛
Col Penn .70	9	118	25½	+ ⅞
ColonSt 1.45	7	13	21⅜	— ¼
ColtIndu 2½	6	65	50⅞	+1¼
ColtpfA 1.60	..	2	26¾	+ ½
Coltin pf 4¼	..	10	70½	+2¼
Col Gas 2.14	8	101	27⅞	...
ColGs pf 5⅝	..	1	59	+ ⅜
ColG pf 5.48	..	272	.8	— ½
Col Pictures	4	67	p5¾	— ⅛
Col SOh 2.20	8	67	26¾	— ⅛
Colwell Mtg	..	32	1¼	...
Combd Com	9	58	18½	+ ⅛
Comb Eng 2	10	57	44⅛	— ⅛
CmbEq .10e	9	33	19⅛	+ ⅜
CmwEd 2.40	10	213	37¼	— ⅛
CWE pr 8.40	..	3	99½	+ ¾
CwEdpf 2.87	..	11	31¾	...
CwEdpf 2.38	..	2	27	— ⅛
ComEd pr 2	..	6	u23½	...
CwEdpf 1.42	..	31	21⅞	— ⅜
Cwe pr 1.90	..	6	22¾	+ ¼
Comwlth Oil	..	199	7⅞	...
CwOilpf 1.72	..	11	17	...
Comm Sat 1	8	236	30	+1⅛
Compug .20	8	38	29	+1¾
Compufr Sci	8	101	6¼	— ⅛
Conagra .75	3	15	11⅝	— ⅛
Cone Mill 1a	4	52	22⅞	— ⅝
Congolm .50	9	85	14⅜	+1⅛
ConnMt 1.60	13	33	17⅜	...
Conrac .80g	7	35	24	...
ConsEd 1.60	5	350	18¾	— ⅛
ConsEd pf 6	..	8	66¼	— ¼
ConsEd pf 5	..	9	51½	+ ⅛
ConsFd 1.40	9	45	p24⅞	+ ⅛
ConFdpf 4½	..	5	63½	— ⅛
Con Frgt .80	9	118	26½	+ ⅜
ConsNG 2.24	8	145	32⅜	+ ½
Consm Pw 2	7	186	c21½	...
Con P pf 4½	..	z60	50½	+1
ConP pf 7.45	..	z350	78	+ ½
ConP pf 7.72	..	z100	80¾	+ ½
ConP pf 7.68	..	z130	81	+ ½
ConP pf 2.43	..	19	26¼	...
ContlAir Lin	13	63	6⅜	— ⅛
CntlCop .37h	..	17	5⅛	...
ContlCp 2.80	19	120	54¾	+ ½
CntlCo pf2½	..	7	60	+ ¾
CntlGroup 2	8	55	33	...
CtlllCp 2.40	7	66	52¼	+ ¾
CtlllP 1.28d	7	26	15⅜	— ¼
Ctl Ill Rlty	..	82	1½	...
ContlOil 1.20	9	560	37⅝	+ ⅝
ContTel 1.08	10	191	15⅞	+ ⅛
Contrl Data	8	283	23⅝	+ ⅜
ConDrpf 4½	..	z110	46½	—1
Conwod 2.20	8	4	34⅜	...
CookUntd .6i	4	27	3¾	...
CooperIn .84	11	50	38	...
Cooper Lab	17	72	9	+ ⅛
CoopTire .70	3	1	14⅝	...
CoopTpf 1¼	..	2	16¼	+ ¼
CopeInd .68	9	91	17½	+1⅜
Copper Rng	..	98	20⅜	+ ⅜
Copwld 2.40	7	6	44½	+ ⅝
Cordura Cp	6	44	2⅛	+ ⅛
CornG 1.12a	16	89	69⅞	— ⅛
Cousins Mtg	..	27	1½	+ ⅛
Cowles C .56	13	14	12½	+ ⅜
Cox Brd .55	10	66	30½	+ ½
CPC Int 2.30	9	111	44½	+ ¾
Craig Cp .30	4	31	13¼	— ¼
Crane C 1.20	5	98	25¼	+1
Credit Fi .24	9	13	4⅞	...
Crocker 1.66	8	615	25⅜	+ ⅜
CrockrNpf 3	..	3	40	+ ¼
CromKnl .80	7	2	12	— ⅛
CrouseHin 1	9	2	27¾	— ⅛
Crown Cork	7	477	18⅝	— ⅜
CrownZ 1.80	11	240	44½	...
CTS Cp .60	6	238	18¼	— ¼
Culbro 1.32	6	13	19⅛	+ ⅛
Culligan .40	9	17	9¼	...
Cummins 1	10	43	44¼	+1
Cumn pf7.50	..	z1120	120	+¾
CurrInc 1.08	..	1	12½	...
CurtissW .60	9	111	16	+ ⅜
CurtissWA 2	..	1	25½	...
CutlerH 1.80	8	22	36⅛	+ ⅜
Cyclops 1.20	5	56	3½	+1
Cyprus 1.40	23	5	23½	— ⅛
—D D—				
DamonC .20	44	49	7⅝	+ ⅛
DanRivr .40	4	70	9⅛	...
Dana Cp .84	8	102	24⅞	—1⅛
Dart In .80g	8	81	32¾	+ ¼
Data Genrl	24	97	48⅛	+1⅛
DaycoC .50e	4	14	15⅞	...
Dayton Hd 1	9	143	36	— ⅜
DayPLt 1.66	10	45	19⅛	...
DeanW .60a	5	19	14⅜	+ ⅛
Deere 01.10	7	256	29⅞	— ⅛
DelP&L 1.20	9	117	13¾	...
DelMont 1½	7	55	27¼	+ ¼
DeltaAir .70	9	278	36	+ ½
Deltec Intnl	31	6	4⅜	+ ¼
Deltona Cp	..	29	3¾	+ ⅛
Dennison 1a	7	x30	23¼	+ ¼
Dennys I .44	11	45	g23⅞	+1
Dentsply .80	15	10	31⅜	+ ⅜
Deseret .40	15	79	27⅜	...
DeSotoIn .60	9	52	13⅞	+ ⅜
DetEdis 1.45	10	357	u14⅞	+ ⅛
DetE pf 9.32	..	z100	94½	+1
Det E pf 5½	..	14	62	+ ⅜
DetEpfB 2¾	..	4	27⅜	...
Det E pf 2¾	..	6	27¼	+ ⅛
Dextr Cp .80	10	2	24⅝	...
DiamdIntl 2	8	29	35⅞	...
DiamM Drll	4	25	15⅞	+ ⅜
DiaShm 2.20	9	67	65	— ⅛
DiaSham wi	..	4	u32⅞	+ ⅛
DiaShpf 1.20	..	4	29¾	— ⅛
Dick AB .40	15	43	7⅞	— ⅛
Dictaphn .64	12	94	11½	+ ⅛
Diebold .44	9	70	12¼	+ ⅛
DiGiorgo .20	7	60	p5⅞	+ ⅛
Digital Eqpt	27	1026	56¼	+2⅛
Dillingh .48	4	53	p8¼	+ ⅛
Dillingh pf 2	..	3	25½	+ ⅜
Disney .12g	18	779	x44	— ½
Diversifd In	..	33	1¼	+ ⅛
Divrsf Mtge	..	100	⅜	+1-16
DrPepr .44	18	101	14⅛	...
DomeM .80a	14	16	42⅛	— ½
DonLuf .10d	7	15	3⅞	...
Donnelly .68	11	9	u23	+ ⅛
DoorOv .20d	5	23	16¾	+ ⅜
Dorsey .40	5	1	10¼	...
DoverCp .90	11	11	37	— ¼
DowChem 1	12	1362	40¼	+ ⅛
DowJns 1.16	17	86	29⅞	...
D P F Incp	9	7	6¾	...
DravoCp .95	8	26	23⅜	...
Dresser .80	10	592	40¼	+ ¼
Drexel 1.44	..	16	18	+ ⅛
Dreyfs .55d	6	27	7⅝	+ ⅜
Duke P 1.60	9	177	22⅛	+ ¼
Duke pf 2.69	..	20	30	...
Duke pf 7.80	..	z5000	g88¼	— ⅜
Dun Br 1.08	16	47	28	— ⅜
DuPont 5¼d	12	207	125⅜	+ ⅜
duPn pf 4½	..	8	63¾	+ ⅛
duPn pf 3½	..	6	50¾	...
DuqneL 1.72	9	128	20⅛	+ ⅛
DuqL pf 1⅞	..	z10	22	+ ½
DuqLhl pf 2	..	z200	23½	— ¾
DuqLpf 7.20	..	z90	85	+1
DuqLpf 2.75	..	z1000	29⅛	— ⅛
Dymo In .44	6	9	9¼	— ⅛
—E E—				
E Syst 1.60g	9	48	42⅛	+ ⅜
EagleP 1.16	8	33	36⅜	— ¼
EascoCp .60	8	33	21¼	...
Eastern Air	69	97	8⅞	+ ⅛
EastGsF .80	9	88	26⅜	+ ⅛
EastUtil 1½	7	19	16¼	...
EastK 1.60a	22	702	86⅜	+2⅜
EatonCorp 2	9	257	39⅛	— ⅞
EchlinM .48	14	39	25	+ ½
Eckd Jk .48	18	11	29	+ ⅛
EckerdD .24	13	6	16⅛	— ⅛
EdsnBr 1.72	9	25	56	+1
EG & G .18	13	29	16¼	+ ⅛
Elect Assoc	..	19	2⅛	+ ⅛
EDS .60	15	7	15⅝	+ ⅜
Edwards .50	4	5	13¾	...
Elect Memo	3	18	3	+ ⅛
Elgin Natl 1	6	28	16⅞	— ⅛
Elixir Ind	8	23	7¼	...
ElPasC 1.10	7	333	c14⅛	...
ELT In .10d	9	41	a11¾	+ ⅝
EltraCp 1.16	9	29	30	+ ½
EmersnEl 1	18	360	36¾	+ ¾
Emry A 1.20	21	7	38⅞	+ ⅛
EmeryIn .44	9	69	11⅛	+ ⅜
Emhart 1.80	6	100	34⅜	+ ⅜
Emhrpf 2.10	..	3	45¼	+ ¾
EMI Lt .13d	..	55	3⅜	...
EmpDs 1.36	11	17	15¼	— ¼
ED pfC .92	..	z500	10	...
EmpGas .20	7	35	16⅛	+ ⅜
Engelhard 1	8	140	33⅞	+ ½
EnnisBF .32	5	24	6	+ ⅛
Ensrch 1.72	9	112	27⅝	— ⅛
Entexln 1.20	8	26	26¾	+ ⅝
Envirtc .20d	10	24	30⅜	— ⅛
Equfaxln 2a	11	10	26⅛	— ⅜
Equimrk .88	7	6	11⅞	...
EquGas 2.84	7	4	34½	+ ⅛
EqLife 2.29d	12	23	24	+ ¼
Esmark 1.76	7	173	u34	+ ¼
Esquir .16h	17	11	7	+ ⅛
Esterlin .36	6	3	7⅜	+ ⅛
Ethyl C 1.60	6	33	40	— ½
Ethylpf 2.40	..	3	53	— ⅝
EvunsPd .40	8	634	p13⅛	+ ⅛
ExCelO 1.10	9	83	25	+ ⅝
Excisr 1.75d	..	9	21	+ ¼
Exxon 1.40d	9	1044	p51¾	+ ⅜
—F F—				
Faberge .40	11	32	8	...
FabCn A .12	6	8	8¼	— ⅛
Facet Entrp	10	32	5⅜	...
FairCam .80	31	306	41⅞	+ ⅜
Fairclnd .30	9	23	8¾	— ⅛
FairmtF .68	7	3	11¾	+ ⅜
Far Wst Fcl	8	23	8⅞	+ ⅛
Farah Mfg	..	13	5⅜	...
Fedders Cp	..	52	6¼	...
FedrlCo 1.60	4	11	23¼	...
FMogl 1.20a	6	44	22½	...
FdNtlMt .88	9	1095	17⅛	+ ¼
FedPa B .90	4	8	17⅜	...
FdPpfB 1.20	..	5	21⅞	— ⅛
Fed Sig .60a	7	16	15⅞	...
FedDSt 1.36	14	239	48⅞	...
Ferro C 1.25	7	8	30⅜	— ⅝
Fibrebrd Cp	..	20	10	...
FidlFcl .20d	6	21	5⅞	+ ⅛
FidUBc 2.40	8	4	0⅜	+ ⅛
FieldcrMl 1	5	16	18⅝	— ¼
Filtrol Corp	6	2	8½	...
Fincl SB .48	5	6	17½	+ ⅛
FinclFed .50	6	49	17⅞	+ ⅛
Firstne 1.10	9	108	22⅞	— ⅛
FstCharter .5i	8	175	p17⅝	+ ¼
Fst Chic .96	7	97	u18⅞	+ ⅛
FstIBcs 1.20	11	46	39¼	+ ½
Fst Miss .36	10	45	12⅞	...
FsNBos 1.88	8	98	b27¼	+ ¾
FsPaCp 1.32	36	114	14½	+ ¼
FstPenn Mg	..	36	1¾	— ¼
FstUnRIE 1	14	6	12	...
FstVBnk .45	8	16	6	+ ¼
FsWisC 1.76	7	4	20⅝	— ¼
FischM 1.10	8	484	27⅛	— ⅛
Fisher F .40	5	129	10¼	+ ⅛
FisherSc .28	6	12	12¾	+ ⅛
FleetEnt .40	16	186	p17¼	— ¼
Fleming .80	7	2	15⅛	— ⅛
FlxVan .20d	16	71	11⅛	+ ⅛

Continued On Preceding Page

Mutual fund prices

NEW YORK (UPI) — Following is a list of bid and asked prices on Mutual Funds as quoted by the NASD Inc.

Friday November 26, 1976

Fund	Bid	Ask
Acorn Fd	13.01	N.L.
Adv Inv	11.17	N.L.
Adm Gw	3.44	(z)
Adm Inc	3.68	(z)
Adm Ins	7.60	(z)
Adviser	(z)	(z)
Aetna Fd	7.79	8.51
Aetna In	13.11	14.33
Afuture	9.32	N.L.
AGE Fd	5.00	5.10
Allstate	9.31	10.01
Alpha Fd	11.04	N.L.
Am Birth	9.26	10.12
Am Eqty	5.17	5.67
AM FUNDS GRP:		
Am bal	8.05	8.80
amcap	5.12	5.60
Am Mut	9.58	10.47
Bnd FA	15.47	16.91
Cap F A	6.47	7.07
Gth Am	4.33	4.73
inc Am	16.10	17.60
Inv Am	14.24	15.56
Nw Prs	15.60	17.05
Wash M	6.86	7.50
AM GEN GRP:		
A GnBd	8.84	9.66
A GCGr	4.23	4.62
A Gninc	6.51	7.11
A G Ven	10.38	11.34
Eqty Gr	6.83	7.46
Fnd Am	6.67	7.29
Provi In	3.85	4.15
Am Grth	5.08	5.48
Am Insin	5.09	5.49
Am Invst	5.23	N.L.
AmNt Gr	(z)	(z)
ANCHOR GROUP:		
Daily In	1.00	N.L.
Grwth	7.12	7.68
Incom	7.59	8.18
Reserv	10.19	10.99
Spectr	4.80	5.18
Fnd Inv	7.22	7.78
Wa Natl	10.45	11.27
Audax F	x7.66	8.37
AXE HOUGHTON:		
Fund B	7.71	8.38
Incom	4.94	5.37
Stock	6.16	6.73
BLC Gth	(z)	(z)
Babs Inc	1.30	N.L.
Babs Inv	9.81	N.L.
Beacn Hl	8.38	N.L.
Beacon	9.56	N.L.
BERGER GROUP:		
100 Fnd	7.11	N.L.
101 Fnd	8.65	N.L.
Berkshr	(z)	(z)
Bondstk	x4.79	5.23
Bost Fdn	9.54	10.43
Brown	3.38	3.64
CALVIN FUNDS:		
Bull Fd	12.82	14.01
Con Fd	7.23	7.90
Div Shr	3.15	3.45
Incom	14.82	16.20
natwd	10.00	10.93
NY Ven	10.92	11.93
CG Fund	10.15	10.97
CG IncF	8.57	9.26
Cap Prsv	1.00	N.L.
Cent Shs	11.60	12.51
Chal Inv	(z)	(z)
Chart Fd	13.17	14.39
CHASE BOSTON:		
Fnd Bos	6.55	7.16
Fron Cp	3.62	3.96
ShTr Bs	7.56	8.26
Specl	5.47	5.98
Chem Fd	7.80	8.52
Chep Dol	11.64	N.L.
CNA MNG FDS:		
Lixrty	4.46	4.87
Manht	2.68	2.93
Schus F	7.05	7.70
COLONIAL FUNDS:		
Conver	9.08	9.92
Fund	9.64	10.54
grwth	5.02	5.49
Incom	8.86	9.68
Colum G	15.02	N.L.
COMMONWLTH TRUST:		
A & B	1.01	1.09
C	1.50	1.62
Comp Co	4.18	(z)
Comp Bd	(z)	(z)
Comp Fd	(z)	(z)
Concrd	11.33	N.L.
Cons Inv	10.25	10.75
Cnstn gw	5.97	N.L.
ConMt In	6.61	N.L.
Cntry c	(z)	(z)
Davidg	7.26	N.L.
DELAWARE GROUP:		
Decatr	13.78	12.87
Delch F	9.42	9.86
Delw F	11.30	12.35
Delta T	4.66	5.09
deVegh	32.33	N.L.
Drecf Co	4.04	4.42
DodgCx	15.99	N.L.
Dr Burth	9.89	N.L.
DREYFUS GRP		
Dryf Fd	12.27	13.41
Eqty Fd	5.22	N.L.
Dryf Lv	14.62	15.98
Dryf LA	10.03	N.L.
Sp Incm	7.21	N.L.
Tax EB	14.92	N.L.
3rd Cent	11.95	13.06
Eagle Gr	9.44	10.32
EATON & HOWARD:		
Bain Fd	8.62	9.29
Foursq	8.44	N.L.
Gwth F	8.77	9.46
Incme	6.03	6.50
Specil F	5.66	6.10
Stck Fd	9.40	10.13
EDIE Sp	16.25	N.L.
Egret Fd	10.78	11.72
Elfun Trt	15.04	(z)
Fairfld	9.95	10.82
Fm Bure	8.56	N.L.
FEDERATED GR:		
U Leadr	9.12	9.26
Empre	19.21	(z)
4th Emp	17.99	(z)
FIDELITY GROUP:		
Bnd deb	8.75	9.56
Captal	8.89	9.72
Contra	12.14	N.L.
Dly Inc	1.00	N.L.
Dest	8.49	(z)
Equity I	14.84	N.L.
Fund	16.36	17.66
Maglin	21.17	(z)
Muncp	10.04	N.L.
Peritn	10.73	11.73
Salem F	4.57	4.99
Thrift	11.40	N.L.
Trend	21.89	23.92
FINANCIAL PROGRAMS:		
Fin Dyn	4.54	N.L.
Fin Ind	4.26	N.L.
Fin Inc	7.61	N.L.
FIRST INVESTORS:		
Disc Fd	5.56	6.08
Grth Fd	6.87	7.51
Incom	8.94	9.77
Stock F	8.43	9.21
1st Multl	3.09	N.L.
44 Wall	12.84	N.L.
Fdn Gr	3.98	4.35
FOUNDERS GROUP:		
Grwth	4.61	5.04
Incom	12.30	13.44
F Mual	9.15	10.00
F Specil	8.46	9.25
FRANKLIN GROUP:		
DNTC	6.78	7.31
Gwth Sr	5.67	6.11
Fr Incm	1.72	1.85
US Gv S	9.83	10.60
Utilitie	4.69	5.06
Res Cap	2.43	2.62
Rs Eqty	3.24	3.49
Fkl LtEq	(z)	(z)
Fd Mt dp	8.43	N.L.
Fdpack	8.03	8.15
FUNDS INCP GROUP:		
Comm	8.88	9.70
Impac	7.77	8.49
Indus tr	10.62	11.61
Pilot	8.02	8.77
GE S-S P	27.87	(z)
Gen Sec	9.29	N.L.
Grth Ind	18.11	N.L.
HAMILTON GRP:		
Fund	(z)	(z)
grwth	(z)	(z)
Incom	(z)	(z)
Hart Gth	10.85	N.L.
Hart Lv	7.13	N.L.
Harv Fd	(z)	(z)
Heritge	1.23	(z)
Holdg Tr	1.00	N.L.
Horace	15.60	16.86
Imprt Cp	8.33	9.10
Imp Gth	7.30	7.98
Inc Bost	6.11	(z)
Ind FAm	2.85	(z)
Integon	(z)	(z)
Itl Invest	7.69	8.40
Inv Guid	8.28	N.L.
Inv Indic	1.59	N.L.
Inv Bos	10.65	11.48
INVEST COUNSEL		
Capam	8.51	9.30
Capit Sh	5.42	5.92
INVEST GROUP:		
IDS Bnd	6.01	6.23
ids gth	5.31	(z)
IDS ND	4.81	5.3
IDSPr	3.16	3.43
Mutual	9. 6	10.07
Stock	19.31	20.78
Select	9.69	10.42
Var Pay	6.72	7.31
Inv Resh	5.02	5.49
I S I:		
Grwth	4.56	4.98
Incom	3.59	3.92
Trst Ut	2.85	(z)
Trst Sh	10.53	11.51
Istel Fnd	20.64	21.28
Ivy Fund	6.53	N.L.
J P Gwth	10.75	11.68
Janus Fd	17.49	N.L.
Johnstn	20.86	N.L.
JOHN HANCOCK:		
Balnc	9.07	9.86
Bnd Fd	19.53	21.23
Grwth	6.17	6.71
KEYSTONE:		
Cust B1	18.05	18.85
Cust B2	19.56	21.38
Cust B4	8.39	9.16
Cust K1	7.57	8.28
Cust K2	5.25	5.74
Cust S1	19.03	20.80
Cust S2	9.40	10.28
Cust S3	7.24	7.91
Cust S4	3.56	3.89
Apollo	3.85	4.21
Polars	3.16	3.46
Lndmrk	6.84	7.48
LEX GROUP:		
Co Ledr	15.60	17.06
Grwth	8.25	9.02
Incom	10.83	11.84
Resrch	15.44	16.87
Life Inv	6.92	7.57
LINCOLN NATL:		
Linc Cp	(z)	(z)
Selc am	7.09	N.L.
Selc Spl	13.24	N.L.
LOOMIS SAYLES:		
Cap Dv	10.59	N.L.
Mutual	13.53	N.L.
LORD ABB:		
Affilat	7.97	8.60
Bnd deb	11.15	12.19
Incom	3.57	3.85
LUTHERAN BRO:		
Broh Fd	10.75	11.75
Bro Inc	9.24	10.10
Bro US	10.04	10.97
MASS CO:		
Freem	7.85	8.59
Indp F	7.39	8.08
Mass F	10.82	11.83
MASS FNCL:		
MIT	x10.90	11.75
MIG	9.41	10.15
MID	14.45	15.58
MFD	11.97	12.91
MCD	12.47	13.44
MFB	15.75	16.98
Mather	12.56	N.L.
ML CotF	13.91	14.88
ML RAs	1.00	N.L.
Mid Am	5.09	5.56
Money M	1.00	N.L.
Mony Fd	(z)	(z)
MSB Fd	14.51	N.L.
Mll Bn F	9.50	10.38
MIF Fd	8.66	9.36
MIF Gro	3.88	4.19
MUT OMAHA FDS:		
Amer	11.89	12.07
Grwth	4.35	4.73
Incme	9.41	10.23
Mut Shrs	27.58	N.L.
Nat Indu	10.71	N.L.
NAT SEC FDS:		
Balanc	9.51	10.25
Bond Sr	4.58	4.94
Dividn	4.00	4.31
Pref Stk	7.11	7.67
Incom	5.35	5.77
Stock Sr	8.11	8.74
Grwth	5.75	6.20
NEW ENG LF:		
Equity	17.18	18.67
Grwth	8.88	9.65
Incom	14.08	15.30
Side	13.95	15.16
N E UBRGR BER-MN:		
Energ	13.88	N.L.
Guard	27.21	N.L.
Partnr	8.93	N.L.
NEA Mt	8.40	N.L.
Neuwth	8.44	N.L.
Newton	11.67	N.L.
Newtn Iv	10.47	N.L.
New Wld	(z)	(z)
Nicnlas	13.59	N.L.
Nmura	9.32	10.02
Nest Ivtr	14.98	N.L.
Omega	9.52	9.64
One will	14.57	N.L.
OPPENHM FD:		
Aim Fd	9.17	10.02
Op Fnd	6.38	6.97
Incom	8.59	9.39
Mony B	1.00	N.L.
Time F	6.95	7.60
OTC Sec	11.87	12.90
Paramt	8.05	8.80
Paul Rev	5.85	6.39
Penn Mt	3.28	N.L.
Penn Sq	8.37	N.L.
Phila Fd	7.37	8.05
Phonix C	8.19	8.95
Phonix F	9.39	10.26
PILGRIM GP:		
Pil Frm	13.02	13.71
Captal	3.42	3.63
Incom	8.98	9.45
Plig Fd	7.70	8.11
Pine St	11.02	N.L.
PIONEER FD:		
Pion Fd	13.70	14.97
Pionr II	13.15	14.37
Plannd	11.57	12.58
PLI GRO	(z)	(z)
PLI Trn	(z)	(z)
PRICE ROWE:		
Grwth	10.99	N.L.
Incom	10.30	N.L.
Nw Era	11.26	N.L.
Nw Hor	7.06	N.L.
Pro Fd	5.56	N.L.
Provd Gt	7.74	8.46
Prud Sys	(z)	(z)
PUTNAM FUNDS:		
Conver	11.44	12.50
Equity	10.26	11.21
Georg	13.83	15.11
Grwth	10.83	11.84
Incom	7.99	8.73
Invest	8.17	8.93
Vista F	10.83	11.62
Voyag	12.04	13.16
Rainbw	1.76	N.L.
Reserv F	1.00	N.L.
Revere F	5.16	5.64
Safec Eq	(z)	(z)
Safecm G	(z)	(z)
SCUDDER FDS:		
Intl Fnd	12.51	N.L.
Mgt Res	10.05	N.L.
Balanc	14.75	N.L.
Stv Com	9.37	N.L.
Specal	22.83	N.L.
Sbd Lev	4.42	(z)
SECURITY FDS:		
Equity	3.88	4.24
Invest	7.27	7.95
Ultra I	9.35	10.22
Sentinel	8.61	9.36
Sentry F	12.23	13.29
SENTINEL GRP:		
Apex F	3.80	4.15
Bal Fnd	7.74	8.46
Com Stk	11.98	13.09
SHAREHLD GRP:		
Comst	5.61	6.13
entrpr	5.38	5.88
Flet Fd	5.19	5.67
Harbr	8.39	9.17
Legal L	6.68	7.30
Pace Fd	9.65	10.55
SHEARSON FDS:		
Apprc	16.90	17.60
Incom	18.29	19.05
Invest	10.28	10.71
Sh Dean	14.44	N.L.
Sirra Gr	8.59	N.L.
SIGMA FUNDS:		
Cap Shr	8.33	9.10
Inv Sh	10.58	11.56
trst Sh	8.42	9.20
Ventur	9.25	10.11
Smith B	9.85	N.L.
SB I&Gr	12.33	N.L.
So GenF	10.84	11.35
Swst Inv	(z)	(z)
Sw Inv G	(z)	(z)
Sovr Inv	12.09	13.21
Spectra	4.59	N.L.
STATE BND GRP:		
Com Fd	4.45	4.86
Divesif	5.10	5.57
Progrs	3.89	4.25
St Fr Bal	(z)	(z)
St Fr Gr	(z)	(z)
State Str	43.95	44.31
STEADMAN FDS:		
Am Ind	2.33	N.L.
Asso Fd	1.09	N.L.
Invest	1.36	N.L.
Ocean	6.98	N.L.
STEIN ROE FDS:		
Balanc	18.53	N.L.
Capitl	8.50	N.L.
Stock	12.86	N.L.
SIS KEMPER		
Kmp M	10.83	11.52
Mon Mk	1.00	N.L.
Mun Bd	10.31	10.82
Sup Gro	7.07	7.73
Sup Inc	9.65	10.55
Sup Smt	9.95	10.87
techni	7.24	7.91
Survey F	8.67	9.48
Tempi G	11.00	12.02
Temp Iv	1.00	N.L.
Tran Cap	7.58	8.24
Tran Inv	9.42	10.24
Travl Eq	10.17	11.11
Tudor H	13.28	N.L.
20th CG	4.02	N.L.
20th CI	5.35	N.L.
Unified	8.57	N.L.
Unifund	8.97	9.80
UNION SERVICE GROUP:		
Brd S Iv	12.46	13.43
Natl Inv	6.64	7.16
Un Capt	10.52	11.34
Union In	13.23	14.26
UNITED FUNDS:		
Accum	6.53	7.14
Bnd Fd	7.45	8.14
Cont gw	9.23	10.09
Cont Inc	9.44	10.32
Incom	10.85	11.86
Scienc	5.84	6.38
Vangd	5.16	5.64
Utd SvcF	1.53	N.L.
USAA Ca	7.76	N.L.
USAA In	11.68	N.L.
US GvtS	9.94	10.09
VALUE LINE FDS:		
Val Lne	6.55	6.72
Val Inc	4.94	5.07
Lev Gth	7.95	8.15
val Spc	3.62	3.71
VANCE SANDERS:		
Incom	13.79	15.07
Invest	7.25	7.92
VS Com	6.37	6.74
Spect	7.32	8.00
Vndrbl G	3.97	N.L.
Vndrblt I	3.85	N.L.
VANGUARD GRP:		
Explor	17.03	18.61
1st Indx	14.31	15.17
Ivest	7.78	8.50
Morgn	11.31	12.36
Trust	9.51	10.39
Welsly	12.11	13.23
Wellm	9.82	10.73
Wstmn	(z)	(z)
Windsr	9.93	10.85
Varied I	3.49	3.79
WallSt gr	6.23	6.81
Wellng eq	10.34	N.L.
Wstld Gr	7.17	7.79
Wisc Inc	5.43	5.93

NL no load. x-ex-dividend. z-unavailable.

Lincoln grain

Range of cash grain prices paid to farmers by country elevators in the Lincoln area as of 3 p.m.

	Low	High
Wheat No 2	$2.15	$2.30
Corn No 3 yellow	2.05	2.11
Milo No. 2 Carl.	3.36	3.38
Soybeans No. 2	6.15	6.30

Oats no cars: Nom. Unch.; No. 2 white 1.61-1.66n; No. 3 1.51-1.65n.

Chicago

CHICAGO (AP) — Wheat No 2 soft red 2.59¾n Friday; No 2 hard winter 2.59¾n. Corn No 2 yellow 2.43¾n (hopper) 2.33¾n (box). Oats No 2 heavy 2.62n. Soybeans No 1 yellow 6.56¾n.

No 2 yellow corn Wednesday was quoted at 2.44n (hopper) 2.34n (box).

Kansas City

KANSAS CITY (AP) — Wheat 39 cars; off ¾ to ½; No. 2 hard 2.56¼-3.09½n; No. 3 2.54¼-3.08¼n; No. 2 red wheat 2.56¼-2.67½n; No. 3 2.54¼-2.61½n.

Corn 121 cars; unch to 2 off; no. 2 white 2.65-2.85n; No. 3 2.50-2.80n; No. 2 yellow 2.37-2.46¾n; No. 3 2.37¼.

Denver

DENVER (AP) — Wheat No. 1 hard winter ordinary 2.06; yellow corn 4.10-4.25.

Dayton Hudson earnings climb

Minneapolis (AP) — Dayton Hudson Corp. reported net earnings of $15.1 million, or 95 cents pershare for the third quarter, up 42% from the net of $10.6 million for the same 1975 quarter.

Revenues totaled $458.7 million during the quarter, or 11% above the $415 million in the same quarter last year.

Earnings for the first nine months this year were $30 million, or $1.88 per share, compared with $20.7 million or $1.29 in the same period of 1975.

Revenues of $1.286 billion in the first nine months of 1976 compared with $1.140 billion for the same 1975 period.

Produce

Lincoln

Eggs: Grade A large 64, Grade A medium 59.

State

Eggs: Grade A large 55-64; A medium 50-60; A small 30-43; B large 48-50; undergrades 33-40; pullets 30; current receipts 35-47.

Poultry: Farm hens 2-4; commercial flocks 8-10.

CHICAGO (AP) — Midwest egg price report-wholesale buying prices Friday unchanged to 1 lower; Class 1 large 71, Class 2 large 69; mediums 66; smalls 60; nest-run breaking stock 62; checks 52.

CHICAGO (AP) — (USDA) — Butter steady; wholesale buying prices Friday unchanged; 93 score AA 90.82; 92 A 90.82; 90 B unquoted.

Eggs barely steady; sales delivered store-door, cartons unchanged; A extra large 78-85; A large 77-82; A mediums 73-78.

CHICAGO (AP) — Chicago Mercantile Exchange — Butter steady; wholesale buying prices Friday unchanged, 93 score AA 89¾; 92 A 89¾; 90 B 87½.

NEW YORK (UPI) — (USDA) — Butter market Friday: Offerings ample. Demand slow.

Wholesale selling prices in cents per pound (bulk in fiber boxes): Grade AA (93 score) 92¾-95¼; A (92 score) 92¾-93; B (90 score) too few to quote.

NEW YORK (UPI) — (USDA)—Egg market Friday: Offerings steady. Demand spotty.

Wholesale selling prices in cents per dozen (minimum 25 cases):

Fancy large (Min. 10 per cent AA, 75 per cent A) — White 75-78.

Fancy medium (Min 10 per cent AA, 75 per cent A) — White 72-74.

Fancy small pullets (Min. 75 per cent A) — White 44-46.

NEW YORK (UPI) — (USDA)—Carton eggs selling prices as reported by the USDA:

Prices paid and delivered to New York storedoor steady.

Prices paid and delivered to retailers: Extra large 81½-83½; large 80½-82 and mediums 77-78

Belgian jobless most

Brussels (AP) — Unemployment set a new postwar record in Belgium on Nov. 15, the national Labor Office reported reaching 244,312 or 9.2 per cent.

NewspaperARCHIVE®

NewspaperARCHIVE®

Complete closing prices for stocks listed on N. Y. Exchange

Continued From Preceding Page
Flintkot 1.16 11 51 22¾ ...
Flintk pf 4½ .. z50 64 ...
Fla E Coast 13 76 22⅞+1⅜
FloridaGs 1 7 131 19¼ ...
FlaPCp 2.28 8 51 30⅞+ ¼
FlaPLit 1.56 9 160 26⅛+ ⅜
Fla Stel 1.20 11 4 21 ...
Fluor Cp .80 10 216 36⅜+ ⅜
F M C 1 7 x81 22½+ ⅛
FoodFar .20 6 146 p5⅛+ ⅛
Foote C B 1 8 9 14¾+ ⅛
FordMo 3.20 5 640 55⅝− ⅛
ForMcKes 1 7 28 14⅞+ ⅛
FoMcpf 1.80 .. 35 24¼− ¾
FtDBr 1.24d .. 17 15⅛+ ⅛
FortHwd .64 11 41 33½+ ⅜
FostW 1.10g 7 21 33½− ⅜
Foxboro 1 11 9 47⅝+ ⅛
Frank M .70 10 62 28¾ ...
FreptM 1.60 13 132 30 + ½
Frigtrn .10d 20 244 13¾+ ½
Fruehuf 1.80 7 19 26⅜− ⅛
Fuquain .32 .. 88 10⅞− ⅛
—G G—
Gable Indst .. 20 5 + ¼
GAF Cp .60 8 50 u12½ ...
GAF pf 1.20 .. 4 18¼ ...
Gam Sk 1.40 5 22 24½+ ⅞
GamSpf 1.60 .. 3 21⅝− ⅛
GannettCo 1 18 192 37 + ½
GAPStr .15d 7 46 8⅛+ ⅛
GardDen .76 17 45 18⅛ ...
Garfnkl 1.04 7 15 14¾− ⅛
Gas Svc 1.20 10 22 13⅛− ⅛
Gateway In 4 10 6 ...
GATX 1.80 11 57 29 + ¼
GCA Corp 20 36 6⅛+ ½
Gearhrt .28 9 207 20⅞− ½
Gemini Cap .. 5 16⅛+ ⅛
Gemin 1.20a .. 6 15¼+ ⅛
G Aml 1.06d .. 19 10⅞+ ⅛
GnAmOil 1g 16 54 59⅜− ⅜
GenBncs .80 13 2 11 + ¼
GenCabl .72 10 79 10¾− ¼
Gen Cine .68 8 22 22⅜ ...
Gn Develop 5 100 4⅜ ...
Gen Dynam 6 198 55¼+ ¾
Gn Elec 1.80 13 1974 u51⅜+ ⅛
GnFood 1.50 9 232 30½ ...
GenGr 1.34d 17 2 19⅜− ⅛
GenHost .60 .. 24 9⅜ ...
Gen Instr .21 39 256 17⅞+ ¾
GenInst pf 3 .. 2 35¼+1
Gen Med .30 9 5 15⅞+ ⅛
GenMills .76 16 389 35⅜+ ⅞
GnMot 5.55d 7 1096 p70¾+ ⅜
GenMot pf 5 .. 109 71½+ ¾
Gen Portlnd 15 41 6¼ ...
G PubU 1.68 10 326 19⅛+ ¼
GnRefr .10d 11 20 6⅞ ...
GnSignl 1.04 13 24 x50¼+ ½
Gn Steel Ind 3 10 4⅞ ...
G T E 2 9 264 29⅜ ...
GTE pf 2.48 .. 10 27⅞− ⅛
GTFlapf 1¼ .. z30 15 ...
GTIFlpf 1.30 .. z130 15⅛− ⅜
G Tire 1.10g 6 244 25⅜ ...
Genesco Inc 7 47 5¼− ⅛
Genstar 1.40 5 x1 20¾ ...
GenuinP .76 17 21 36 + ¼
Ga Pac .80g 15 337 35⅞− ⅛
GaPw pf 2¾ .. 18 29 + ⅛
GaPwpf 2.52 .. 7 27¼+ ⅛
Gerber 1.30 8 33 23¼+ ⅛
GettyO 2½d 14 101 185½+1¾
GF Bus .24h 7 29 4⅝− ⅛
GiantPC .60 17 16 9⅛+ ¼
Gibralt .10d 6 232 p10¾+ ⅜
GiddLew .40 9 23 8 − ⅛
Giff Hill .64 7 13 15⅛ ...
Gillette 1.50 10 161 26½+ ¼
Ginos Incor 6 79 8¼+ ⅛
Gleasn .29d 9 2 10⅜ ...
Global Mar .. 66 7⅛ ...
Globe Un 1 6 74 22½+ ¾
Goldwst Fcl 5 12 19¾+ ⅛
Goodric 1.12 .. 76 26⅜ ...
Goodyr 1.10 10 390 23½+ ⅛
GordonJ .40 6 7 11 + ⅛
Gouldincp 1 9 293 27⅜+ ⅜
Gouldpt 1.35 .. 5 27½+ ½
GraceW 1.70 8 125 u26¾ ...
Grainger .36 17 25 u30⅜+ ⅛
Grand Un 1 5 6 15⅜ ...
Granville .90 5 11 13⅜− ⅛
GrayDrg .80 6 29 17⅜+ ⅛
Great A&P 26 75 12⅞− ⅛
GtLkD 1.20a 9 2 22¼− ⅛
GtN Ir 1½d 11 9 15⅜− ⅛
GtNoNk 1.10 8 96 30⅜− ⅛
GtWsFin .50 9 348 22⅜+ ⅛
GrtW pf 1.86 .. 3 18 ...
Grn Gia 1.08 16 9 17½+ ⅛
Greyhd 1.04a 8 132 u15 + ⅛
Greyhnd wt .. 29 1⅞+ ⅛
Grolier Inc .. 122 1¼+ ⅛
Grummn .80 4 30 15¾+ ⅛
Guard In .30 8 14 16¼+ ⅛
Guard Mtge .. 87 1⅛ ...
Gulf Life .60 8 42 10⅜ ...
GulfMtge RI .. 16 1⅜ ...
Gulf Oil 1.80 7 1330 27½+ ¼
GulfResor 1 7 55 15¾ ...
GlfR pC 1.60 .. 17 20¾− ¼
GulfStU 1.12 9 274 14⅜+ ⅜
G SU pf 4.40 .. z220 52 ...
Glf&Wst .60 4 194 17⅛− ⅛
Gulf&Ws wt .. 255 3¼ ...
GlfWs pf 3⅞ .. 6 82¼+ ¼
GlfWs pf 2½ .. 21 38⅛+ ⅛
Gulton Indst 8 33 4¾+ ⅛
—H H—
Hack W 2.80 8 2 34⅜+ ¼
Hall F B .66 13 24 20½+ ⅜
HallPrt .80a 7 4 19⅛+ ⅜
Hallibrt .56a 13 337 65¼ ...
HamPa 1.30 7 46 21⅜+ ⅜
Hammond 12 3 7¼ ...
Handlem .20 9 39 4¼ ...
HandyHar 1 6 1 28¼+ ¼
Hanes Cpn 1 5 10 23½+ ⅛
Hanna 1.80 8 12 47¼+ ½
Harcrt 1.32 7 7 28 + ⅛
Hardees Fd 9 31 7¾− ⅛
Harnsfgr .80 6 103 16⅜+ ⅜
Harrah .30a 7 4 13 − ¼
HarrisB 1.50 7 7 34⅜+ ⅛
HarrisC 1.60 12 34 54⅜+ ⅛
Harsc 1.40g 5 8 23¼+ ¼
HartSMx .72 11 71 12½+ ⅛
HandHr 1.20 12 6 26 + ⅛
Hattrs 1.44a .. 6 17¼ ...
HawaEl 1.88 9 32 22¾ ...
Hayes Al 1g 6 7 16⅞ ...
Hazeltne Cp 3 17 8¾ ...
Heck Inc .12 8 36 8⅜+ ¼
HeclaMin 2i .. 105 11⅜+ ⅛
Heilmn .60a 5 19 14⅞− ⅛
Heinz H 1.08 9 285 29½− ⅛
Heinzpf 1.70 .. 29 26 − ⅜
Helene Curt 6 9 5⅛ ...
HellerInt .92 8 59 20⅜ ...
Helm&P .40 11 57 42 + ⅛
Hemisp Cap .. 1 1⅞ ...
Hem In .66d .. 2 7⅜+ ⅛
Hercules 1 15 671 25½− ⅛
HershF 1.12 5 46 19⅛− ⅛
Hesston .40h .. 37 8½− ⅛
Hestn pf1.60 .. 49 16 + ¼
Heublin 1.32 12 186 41¾− ¾
Hewlitt P .30 29 251 95⅛+3⅛
Hi Volt .05d 18 10 6 + ⅛
Hillenbr .78 8 8 19⅞− ⅛
HiltonHo .92 5 162 20⅜− ⅜
HMW Indus 2 2 3⅛ ...
Hobart C .92 11 53 21¾+ ⅜
Hoerner .90 9 47 22 ...
HoffElc .18d 7 25 6½+ ⅛
Hol Inns .40 11 571 p12⅛+ ⅜
Holid A .85d .. 2 20⅜− ⅛
HollyS 3.40a 2 5 36⅛ ...
Homstak 1a 19 98 36 − ⅜
Honywl 1.60 9 479 p44⅜+ ⅛
HooverBB 1 6 10 20 − ⅛
Horizon Cp .. 16 1⅜+ ⅛
Hospl A .32g 6 17 13½ ...
HosptlCp .32 9 30 24⅜+ ¼
Host Intl .40 5 18 692 10⅛+ ¼
Houdail .90a 6 13 16⅜ ...
HougMif .72 7 8 14 + ⅜
HousFab .28 7 34 7⅞− ⅛
HouseF 1.20 6 242 20¼+ ⅛
House pf 2⅜ .. 6 45 ...
HousFpf 2½ .. 9 36¼+ ⅞
HousLP 1.76 8 342 32¼+ ½
HouNtGs .60 11 160 31⅛ ...
HowardJ .28 9 171 11¾+ ¼
Huburd 1.20 .. 7 15⅞+ ¼
HudBa A .80 55 22 15½+1½
HudBa B .80 54 1 15¼ ...
HughesH .40 7 9 6¾− ⅛
HughesT .50 14 377 40½+2¼
Humana .40 9 8 15¾ ...
Hunt Ch .34 16 9 12⅞ ...
Hutton .80 4 40 16¼+ ⅜
HuyckCp .60 12 32 11½ ...
Hydroml .52 5 17 12¼ ...
—I I—
IC Ind 1.40 6 156 u20⅞+ ½
IC Ind pfA 6 .. z100 94 +1
IC Ind pf3½ .. 21 42 + ½
ICN Pharm 6 83 3¼− ⅛
Idaho P 2.16 10 67 29⅛+ ⅛
IdealBa 1.20 9 177 21⅞− ⅜
IdealTy .32g 6 7 8⅜ ...
IDS Realty .. 7 1⅝ ...
Ill Pwr 2.20 10 93 27 + ⅛
IllPw pf 2.10 .. z110 25½ ...
IllPw pf 4.12 .. z180 49 −1
IllToolW .56 14 37 u23½− ¼
ImperlC .24 6 402 17⅞+ ⅛
INA Cp 2.10 11 107 42 ...
INA Iv 1.59a .. 27 19⅜ ...
IncoLt 1.40a 13 501 29 − ⅜
IncClnc .80d .. 1 9¾− ⅛
Ind Gas 2.12 7 2 24½+ ⅜
IndM pf 7.76 .. z150 84 +1½
IndPwL 1.82 10 63 23⅜+ ⅜
IndNatl 1.20 8 16 15½− ⅛
Inexco Oil 17 149 12⅜ ...
Ing Rnd 2.68 12 96 g75½ ...
IngR pf 2.35 .. 6 49 + ½
InlandCon 1 7 24 26⅞+ ⅜
IndStl 2.60 11 19 46¾− ¼
Inmont .60 6 77 12⅝− ⅛
Insilco C .80 7 86 13¾ ...
Insilcvpf 1¼ .. 5 17⅜+ ⅛
Ins Cop .50d .. 36 26½− ⅛
Institunl Igv .. 27 1⅜+ ⅛
Integon .36 7 16 9 − ¼
Interco 1.66 8 29 44 ...
Intrcont Div 5 3 5⅜+ ⅛
IntrLak 2.20 5 11 37¼+ ⅜
IBM Corp 9 18 543 274⅛+1⅞
Int Flav .36 22 124 20⅞+ ⅜
IntHarv 1.70 11 194 30½− ⅛
IntMCh 2.40 5 65 84⅞ ...
IntM&C pf 4 .. 1 47½ ...
IntMng .40d 6 21 14½+ ⅛
Int Multf .85 7 54 17½− ⅛
Intl Paper 2 11 482 66⅝−1¼
IntlRectf .20 .. 20 6⅝− ⅛
Int T&T 1.76 7 1151 32⅜+ ¾
I T&T pfE 4 .. z10 98 − ¼
I T&T pfH 4 .. 8 60 +1½
I TT pfI 4½ .. 8 57⅞+ ⅜
I T&T pfJ 4 .. 34 55¼+ ¾
I T&T pfK 4 .. 190 54¾+ ⅛
I TT pfN 2¼ .. 110 39¼+1¼
I T&T pfO 5 .. 1 60 + ⅜
Intrpac 1.45 6 9 28⅜+ ½
Intpubl 1.60 7 16 28¼+ ¾
Intst Brd .56 5 15 15¼ ...
IntstPw 1.45 9 17 u16¾+ ¼
InstP pf 2.28 .. z10 25 ...
Inst Und .24 16 28 4⅛ ...
IowaBe .60d 4 86 35⅜+ ⅜
Iowa El 1.40 9 16 16½ ...
IowaIlG 1.72 9 27 u19⅝− ¼
IowaPwLt 2 9 18 23⅜ ...
IowaPS 1.72 10 12 u20½ ...
IpcoHs .05d 8 81 4⅞+ ⅜
Itek Corprtn 30 46 15¾ ...
ITEL Cp .30 6 216 p13¼+ ½
IU Intl .90 10 369 10⅝ ...
Iu Intlpf 1¼ .. 4 16¾− ⅞
—J J—
James F .80 10 17 19⅛+ ⅛
Jantzen .80 6 13 17½+ ⅜
JapFnd .91d .. 1380 8⅛ ...
JeffPilot .80 11 130 30⅛+ ⅞
JCP pf 13.50 .. z40 123½+ ½
Jewel C 1.30 8 31 21⅛− ⅛
Jewelcor In 9 28 4¼− ¼
JimWal 1.20 10 102 u39⅜ ...
JHan I 1.22d .. 41 17¼+ ⅛
J Hnly 1.87d .. 14 21⅜− ⅛
JohnMv 1.40 12 1079 35⅜+ ⅛
John&Jhn 1 23 110 80 + ⅜
Jhsn Con .90 8 112 24⅞+ ¾
JohnsnE .80 5 43 15⅜+ ⅛
JonLogn .50 5 99 14¼+ ¼
JonesLpfA 5 .. z100 54¾+ ¾
Jorgenson 2 5 9 41¼+1
JoyMfg 1.30 11 279 44⅝+ ½
Justice Mfg .. 23 2⅛+ ¼
—K K—
KaisrAl 1.20 9 33 32⅜− ⅜
KaiAl pf 4⅛ .. 1 56¼+ ¾
KaiserCt .50 17 9 9¼− ⅛
KalsCtpf 2½ .. 2 28¾+ ½
KCt pref 1⅜ .. 3 14⅝+ ⅛
KaneMil .24 4 15 9⅞ ...
Kaneb Sv 1g 9 27 27¼+ ¼
KaCPLt 2.36 8 17 27¾+ ⅛
KanCSo .37e 6 8 27⅛− ⅜
Kan GE 1.76 7 56 21⅛+ ¼
KansN 1.32g 7 7 17¾ ...
KanPLt 1.60 8 91 19⅞+ ⅛
KPLt pf 2.32 .. 10 27½+ ⅜
Katy Indust .. 51 5⅜+ ⅜
Katy pf 1.46 .. 6 17¾+ ⅜
Kauf&Br .08 28 174 9⅛− ⅛
KaufBpf 1⅛ .. 1 18½− ¼
KeeneCp .30 7 22 8⅞+ ⅛
Keller In .20 8 85 9 + ⅜
Kellogg 1.10 15 211 c25¾+ ⅛
Kelwood .80 5 2 13⅜+ ⅛
Kenmetl .96 11 18 25⅛+ ⅜
Kencott .60d 39 429 28⅛+ ¾
Ky Util 1.84 7 339 21⅞ ...
Kerr Gls .40 5 35 15½− ⅜
KeMcG 1.25 14 228 73¼+1⅜
Keystone 1a 6 12 19½+ ⅜
KiddeWalt 1 7 36 u29¼+ ⅜
Kidde C pf4 .. 1 50½+ ½
KimbCl 1.80 8 158 41½ ...
KingsDS .50 8 49 12¼ ...
Knight R .62 13 52 36¾+ ¼
Koerng .30d 12 10 12¼ ...
Koppers .90 9 59 23¾+ ¼
Kopper pf 4 .. z50 53 − ¼
Koracorp In 4 10 6 + ¼
Krattin 2.12 8 85 43¾+ ⅛
Kresge .32 21 1144 42⅜+ ⅜
Kroehler Mf 16 12 14⅞+ ⅛
Kroger 1.44 7 10 23⅞ ...
Kubota .42e 21 4 21⅜ ...
Kysor In .40 9 4 12⅞+ ⅛
—L L—
LacGas 1.66 9 10 19¾+ ¼
LamSes 1.10 10 5 16¼ ...
LaneBry .80 7 22 12¼+ ¼
LawrerC .34 16 38 9⅜− ⅛
LearSieg .50 8 69 12¼+ ⅛
Leeds&N .60 10 36 23⅜+ ⅛
Leesona .75 5 19 17⅛− ⅜
LehiPtCm 1 12 65 17½− ⅜
Leh Val Ind .. 12 1 ...
Lehmn .94d .. 200 11⅜− ⅛
Lennar Cp .. 13 5⅜+ ⅛
Lenox Inc 1 9 24 20 + ⅜
LeslieF .40g 5 71 6¾− ⅛
Leverge Fd .. 8 11⅛ ...
LeviStra .50 6 205 26½+ ⅛
Levitz Furn 22 303 5⅜ ...
LFE Corpn 8 12 4¼− ⅛
LFE pf .50 .. 1 5⅝− ⅛
L O F 1.80a 7 72 32 + ¼
LOF pf 4¾ .. 4 68 − ⅛
LibrtyCp .52 6 34 17¼− ⅛
Liberty Lon .. 46 1¾− ⅛
LiggGrp 2½ 8 33 33 + ½
LiggGrppf 7 .. z20 87 +1
LillyEli 1.30 17 456 46⅛− ⅜
LincNtl 1.60 11 60 35 − ⅛
LincNF 1.72 .. 5 17⅞− ⅛
Lionel Corp 10 48 2⅞+ ⅛
Litton Corp 23 217 12⅜+ ¼
Littn cv pf 2 .. 5 20⅜− ⅜
Lockheed 3 50 p8⅝+ ⅛
Loctite C .10 17 39 18½+ ¼
LoewCp 1.20 5 83 p32⅛− ⅜
LomasFi .50 9 40 9⅛ ...
LomMg .86d 16 36 13⅜− ¼
LoneStr 1.10 10 68 20⅞+ ⅛
LongtLt 1.56 7 95 18 ...
LIL pf N 13 .. z360 125 + ¼
LIL pfK 8.30 .. z150 91 −1½
LIL pfO 2.47 .. 4 27⅛− ⅛
LongDrg .48 21 12 31½+ ⅛
Loral Cp .40 7 64 14¼+ ¾
LaLand 1.20 11 844 28 +1
LaPac .20g 14 374 16⅜ ...
LouGas 1.92 9 21 25¾+ ⅛
Lowstein .60 .. 13 13⅜+ ⅛
LTV Corp 6 120 12 + ⅛
Lubrzol 1.10 14 116 34 − ¼
LuckyS .68g 12 96 13⅞+ ⅛
LudlowC .40 .. 12 7⅜+ ⅛
LuknStl 1.60 6 6 24⅜+ ⅜
Lykes Cpn 1 4 62 15⅜+ ⅛
Lyke pf 2½ .. 19 33½+ ⅜
LynchSy .30 10 10 6⅝− ⅛
—M M—
MacAF .60g 7 26 7⅜− ⅛
MacDonld 7 55 5⅜+ ⅛
Macke .36 6 23 6 + ⅛
Macmill .25 6 580 7⅞+ ⅜
McM pf 1.20 .. 2 16 − ⅜
Macy 1.30 8 325 34 ...
Mcy pfA 4¼ .. z20 51½+ ½
Mad Fd .72d .. 78 11½− ⅛
Mad Square 4 9 5⅜+ ⅛
MagicCh .32 8 159 8⅜− ⅛
MalloryCo 1 20 7 31⅜+ ⅜
MaloneH .68 11 19 x22½− ⅛
Manhind .20 4 18 7 ...
Man Hn 1.80 7 236 33½+ ⅜
MAPCO .90 15 137 42¾− ½
MarthMf .50 2 57 10¼+ ⅞
MarthnOil 2 12 308 56¾+ ½
Maremn .60 9 10 17⅜ ...
MarMidl .80 .. 120 10 ...
MarlonL .52 12 47 12½+ ⅛
Marley Co 1 9 49 49⅜− ⅜
Mariott .21 13 303 12⅝− ¼
Mrsh McL 2 17 11 57 − ⅛
MarshF 1.24 11 174 19⅜− ⅛
Mart M 1.40 8 79 24⅞+ ⅛
Md Cup .60 8 26 24½+ ⅜
Mary Ka .40 17 33 20⅜+ ¼
MascoCp .28 13 82 23¼+ ½
Masonite .60 16 159 24 ...
MasseyFg 1 3 309 19¾− ½
MsCpf 1.20d .. 20 17¼ ...
Msln Iv .96d .. 88 11⅜ ...
MsMtly .83d 18 14 13⅜ ...
MatsuE .28d 10 10 20 + ⅛
Mattel Inc 6 67 6⅞ ...
May DS 1.12 12 221 35¾+ ½
MayerOsc 1 10 3 28½ ...
Mays JW In 38 2 3 ...
Maytg 1½a 14 38 35¼+ ¼
MBPXI .40g 3 5 12 ...
MCA Incorp 6 32 p34¼+ ⅜
McCord .84 5 20 14 − ⅛
McDrmott 1 4 552 46¼+ ⅝
McDnC .07d 21 133 55⅜+ ½
McDonD .44 7 63 p23⅝− ⅛
McGrEd 1½ 9 51 30⅛− ⅜
McGr Hl .64 10 83 15⅞+ ⅜
MGHlpf 1.20 .. 7 26 + ½
McIntyre 1d 29 z790 26½− ¼
McKeeA .90 7 14 17¾− ¼
McLean .46 8 1 21¾+ ⅛
McLthS 1.60 11 244 20 + ⅛
McNeil .80 7 13 11⅞ ...
Mead Cp .92 6 84 18½+ ⅛
Meadpf 2.80 .. 1 47¾ ...
MeaptB 2.80 .. 1 47¾ ...
Medusa 1.60 7 12 29¾− ¼
M E I Corp 5 2 4⅛− ⅛
MelvilCp .68 12 115 26½+ ¼
Menasc .80g 6 156 15⅜+ ⅜
Merc Str .80 10 2 48 + ¼
Merck 1½ 20 480 u65⅞− ½
Meredith .70 4 9 16¾+ ¼
MerrilLy .80 9 369 24⅞+ ½
MesaPet .10 22 499 35⅝ ...
MesPpf 1.60 .. 56 37⅛− ¼
Mesab 1.19d 6 28 8⅝+ ¼
Mesta 1.45d 8 10 27 ...
M G M 1e 5 28 14 − ⅛
Melrom 1.10 8 30 25¼− ⅛
MtEpf 6.12F .. z20 90 +2
MetEpf 7.68 .. z5000 g85⅜+ ½
MGIC In .10 .. 182 16⅝+ ⅜
MichGs 1.10 7 4 12¾+ ⅛
Mich STub 1 5 15 18 − ⅛
MchWaf 2⅝ .. 7 29 ...
Microwave 9 8 x19 + ¼
Midc Tl 1.16 9 16 16⅞ ...
MidSoU 1.32 10 1132 p16⅜ ...
Midland Mt .. 3 1⅜ ...
Midld R 1.40 6 123 26⅝+ ¼
MilesLb 1.28 7 20 22 − ⅛
Milgo Elect 15 49 19⅞− ⅜
MiltonBr .60 6 22 12⅛ ...
MM&M 1.45 22 494 58⅛+ ⅛
MinnPL 1.66 8 28 20½− ⅛
Mirro Al .96 9 2 12 ...
MissnEq .36 9 54 18⅛+ ⅛
Mo PCp 1.60 6 90 39 + ⅜
MoPrtC 1.60 7 1 22⅝+ ¼
MoPubSv 1g 7 8 14⅜− ⅜
MPubpf 2.43 .. 2 25⅜ ...
Mobile Hom 59 16 4⅛− ⅛
Mobil 3.80 7 431 60⅛+1
Mohasco .90 8 47 p10⅛+ ¾
Mohawk Dt 28 56 5⅞ ...
MohwR 1.20 4 1 19⅛− ⅛
Molycorp 1 9 87 38¾+1⅜
MolyCpf 2½ .. 2 48 +1½
MonM 1.20a 4 1 21⅛+ ⅛
Mongrm .28 6 22 12⅜ ...
MonroeA .20 16 42 7⅞− ⅛
Monsan 2.80 7 166 82¼+ ⅜
MontDk 2.40 7 x2 34⅞+ ¼
MonPw 1.80 11 111 p28⅛+ ½
MntgS 1.80a .. 1 22¾− ⅛
MonyM .92d 13 20 11⅝ ...
Moore Mc 1 5 45 47 + ¾
MorgJP 1.80 11 82 53⅛− ⅛
MorrsnKn 1 5 22 20¾+ ⅛
MorseSh .50 5 54 13¼+ ¼
Mtge Tr Am .. 155 p3½+ ½
MortNor .88 21 57 17⅛− ⅛
Motorola .70 21 275 53¾+ ¾
Moun Fuel 2 10 51 40¼ ...
MtStTel 1.68 9 15 24¼− ¼
Munford .40 6 55 10⅜+ ⅜
Munsng 1.08 9 2 16⅛+ ¼
MurpCo 1.20 7 4 19¼ ...
MurphOl .60 6 44 21½ ...
Murray 1.20 7 1 18¾− ⅛
MutOm 1.32 .. 11 15⅜− ⅛
Myers L .40 .. 16 8¼+ ⅛
—N N—
Nabisco 2.40 10 28 46⅞+ ½
Nalco Ch .96 16 303 32 + ⅜
Narco Sc .60 5 8 11 + ¼
NashuaC .68 15 126 18 + ¼
NatAlrln .50 52 36 p12⅞ ...
NatAvn .77d .. 22 15⅛ ...
Natl Can .57 6 213 13⅜ ...
Nt Cn pf 1½ .. 1 25 − ¼
NChmsh .40 12 63 18¾+ ⅛
NCityLl .30d .. 3 8 + ¼
NtDetrt 1.52 6 47 27 + ⅞
NtlDistl 1.40 6 110 22½− ⅛
NtlFuel 2.16 7 46 25⅜ ...
NFul pf 2.30 .. 1 26 ...
Ntl Gyp 1.05 11 82 17⅜ ...
Natl Homes .. 31 5¼+ ⅛
Nat Indu .30 4 141 6⅛+ ⅛
Nat IpfB 1¼ .. 1 13⅛ ...
NMedC .06d 10 181 18 + ¾
NtMdEn .36 6 23 10¾− ⅛
NtMineS .50 12 102 20 + ¾
NatPresto 2 6 111 45½+2½
Ntl Semicon 22 874 p29 +1¼
Nat Serv .78 8 84 13⅞+ ⅛
Nt Stand .96 7 2 15¼− ⅛
NatStrch .88 13 2 49⅞+ ¼
Nat Stl 2½a 9 103 42½− ⅜
Natl Tea Co .. 44 3⅜− ⅛
Natoms 1.40 8 456 35⅛+ ⅛
NCR Co .72 12 623 34¾+ ½
Neptune .60 8 5 16¼− ¼
Nev Pw 1.60 5 11 23 ...
NvPw pf1.95 .. 1 21⅛ ...
NvPwpf 2.30 .. z220 23⅞+ ⅜
NevPpf 1.60 .. z50 18 ...
NEngEl 1.86 9 74 22⅝+ ½
NEGsE 1.32 8 12 15⅜+ ¼
NEP pf 2.76 .. 7 29¾+ ¼
NEgT T 2.60 11 4 33¾+ ¼
Newhall .46 8 7 13 − ⅛
Nwmnt 1.60 14 178 26¼ ...
Nwmnpf 4½ .. 1 80½− ½
NYSEG 2.40 8 44 29⅜+ ⅛
NYsEpf 8.80 .. z100 99¾− ¼
NiagMo 1.24 9 266 14½+ ⅛
NiaMpf 3.40 .. z10 36½ ...
NiaMpf 3.60 .. z30 38 −1½
NiaMpf 3.90 .. z100 41½−1
NiaMpf 4.10 .. z100 g44 ...
NiaMpf 6.10 .. z1100 66¾+ ¼
NiaMpf 11¾ .. z10 117 + ½
Niag Sh .95d .. 5 11½− ¼
Nicorln 2.12 7 50 c27 ...
NL Indust 1 8 219 18⅞ ...
NLT Crp .64 7 77 22⅜− ⅛
NorfkW 1.76 8 307 30 − ⅛
NorlnCp 1¼ 4 5 16¾ ...
Norris 1.60 6 32 44¼− ⅜
NA Coal .90 10 13 42¾+ ⅞
NA Mtg .70d .. 112 4¾− ¼
NAmPh 1.20 7 19 29¼ ...
NCenAir .10 6 58 3⅜− ⅛
NoCnAirl wt .. 15 1⅛− ⅛
NoestUt 1.02 8 612 10½− ⅛
NoInPS 1.40 8 64 19⅜ ...
NoNtGs 2.08 7 47 c42⅞+ ½
NoNGpf 5.80 .. z30 89½+ ⅜
NoStPw 1.94 10 44 28⅞ ...
NoSPpf 3.60 .. z410 43¼− ¼
NoSPpf 4.10 .. z70 50 −1
NoSPpf 7.84 .. z100 93½−1½
NoSPpf 8.80 .. z2000 g105¼+ ¾
Nor Tel .60 10 564 28¼−1½
Nthgate Ex 28 33 4¾− ½
Northrp 1.40 10 17 46½+ ⅜
NwstAirl .45 13 125 29⅛+ ⅛
NwBan 1.80 10 224 48¾− ⅛
Nw Energy 6 99 p32½+2¼
NwEngyct 2 5 19 33⅜+1⅜
Nwst In 2.25 4 54 46 + ½
Nwst Ind ws .. 27 23 +1
Nwstlpf 4.20 .. 3 102 ...
NwMutal 1d 11 36 11½− ⅛
NwPl pf 2½ .. 19 26⅞+ ½
Nrtn Co 1.90 7 9 37 + ¼
NortnSi .60g 10 404 x19¾− ⅜
NucorCp .32 6 z1500 24⅛+ ⅛
NVF Co 10i 6 45 8⅛+ ¼
—O O—
Oak Ind .40 9 41 9⅞+ ⅜
OccifnPet 1 11 2765 p21 + ½
OccidPt pf 4 .. 46 67¼+2¼
OccPtpf 3.60 .. 46 67½+1¼
OccPt pf2.50 .. 15 26¾+ ¼
OccPtpf 2.16 .. 2 34½ ...
Occd Pet wt .. 434 8⅞+ ½
OgdenC 1.20 4 130 20¾+ ⅛
Ogdn pf 1.87 .. 5 31¼+ ⅛
Ohio Ed 1.70 10 142 20⅜− ⅜
Oh E pf 4.40 .. z200 51¾+1¼
OhE pf 10.45 .. z880 109 +1
OnPw pf1.44 .. z300 12½ ...
OhPpfD 7.76 .. z10 85½− ½
OklaGE 1.44 11 108 17⅛+ ⅛
Ok GEpf .80 .. z100 10½ ...
OklaNG 1.80 7 12 29⅜− ⅜
Olin Cp 1½ 6 32 38⅛+ ⅛
Olinkrft 1.10 9 90 34 + ½
Omarkln .72 7 7 12⅞− ⅛
OneidaL .84 6 2 15¼+ ⅛
Opelika 1.12 8 14 17⅜+ ⅛
OrngeC .20g 7 39 8 + ¼
Or Rckl 1.36 8 90 15 − ⅛
OutbdM 1.40 7 28 22¾+ ⅛
OutletCo .80 6 6 17¼+ ⅛
OvrShp .20g 6 261 21¼− ¼
Overtrn .90 7 19 19¾− ⅛
OwenCrFb 1 14 40 61⅜− ¼
OwenIll 1.88 8 174 52 ...
OwnIl pf 4¾ .. 1 82 +1
Oxfordin .68 4 2 17⅛ ...
—P P—
PacAln 1.24 .. 12 14¼− ⅛
PacGas 1.88 9 286 p23⅜ ...
Pac Ltg 1.68 8 56 18⅝+ ⅛
Pac Lm 1.40 16 27 34¾− ¼
PacPetrl .86 8 33 24⅝−1
PacPwr 1.70 9 79 22 + ⅛
Pac T T 1.40 9 221 17⅝+ ½
PacifTin .80 8 3 8⅞ ...
PaineW .30d 4 25 7⅞+ ⅛
Painepl 1.30 .. 2 14⅛− ⅛
Palm Bh .30 4 3 7⅛ ...
Pamida .12 5 150 4 ...
Pan Am Air 3 367 4½ ...
Panhnd 2.30 8 81 43½+1
Paprcfl .66g 8 31 12¾ ...
Pargasinc 1 12 6 15⅝− ⅛
ParkDril .20 7 44 30¾+1
ParkHn 1.20 9 37 34 + ¼
ParkrPn .48 8 9 15¼ ...
PatrickP 10i 10 244 11⅝+ ⅜
Payl nw .40 8 3 19¼− ⅛
Peabolnt .16 11 146 20¼+ ⅛
Penney 1.28 15 136 p55⅜+ ⅜
PenDix .24g .. 50 4⅞ ...
PennPL 1.80 9 66 21½− ¼
PPLpf 11.00 .. z80 112¾+ ⅛
P PL pf 8.70 .. z120 95 + ¾
P PL pf 8.60 .. z50 98 +1
P PL pf 8.40 .. z110 92¾+1¾
PaP&L pr 8 .. z20 88 + ½
P PL pf 4.40 .. z210 51 −1
P PL pf 4.50 .. z90 53 − ½
Penwlt 1.60 9 97 30¼+ ⅝
Pnwl pf 1.60 .. 1 24¼ ...
Pennzol 1.40 9 110 31¾+ ⅜
Penzlpf 1.33 .. 2 40¼+ ½
Peopl Dr .20 .. 7 7⅞+ ⅛
PeopleGas 3 7 117 44⅜+ ⅜
PepsiCo 2 15 201 u81¾+ ¾
PerkinEl .32 18 395 21 − ½
Pet Inc 1.60 8 57 9½− ⅛
Petrolne .72 8 40 24⅜ ...
PetrlC 2.55d .. 16 26⅝+ ⅜
Pfizer In .88 12 x260 b26¾− ¼
Phelp D 2.20 15 94 36¾− ⅜
PhilaEl 1.64 10 168 c17 + ¼
PhilElpf 9½ .. z30 101 ...
PhEl pf 7.85 .. z10 84 −2
PhEl pf 7.80 .. z100 84¼ ...
PhilElpf 7¾ .. z30 82 +2
PhEl pf 4.40 .. z40 47 ...
Phil Sub .80 7 95 14¾+ ⅛
Phil Mo 1.30 15 400 61⅞− ⅛
Philips Indu 18 51 7⅛ ...
Phllnpf .25c .. 6 14 + ¼
PhilPet 1.80 12 179 40⅞ ...
philVnH .60 9 21 10 + ⅛
Pickwck .32 8 69 17 ...
Pierl Imprt 12 11 5¾− ⅛
Pillsbry 1.16 12 16 39¾+ ⅛
Pioneer 1.44 8 36 35¼− ⅛
Pitney B .68 7 80 14⅜+ ⅛
PitForg .80g 7 3 19⅛− ⅛
Pittston .80g 8 419 34¼+ ½
PizzaHut .12 10 98 25⅛− ⅜
Plan Resrch 7 44 3¾+ ⅛
Playboy .12 11 56 5⅝ ...
Plessey .86d 6 9 8⅝+ ⅜
PNBMI .40d 15 280 7 − ⅛
Pneumo 1 4 29 13⅞+ ⅛
Polaroid .50 17 327 37⅛− ⅛
Ponderosa .5 15 94 6⅞+ ⅛
Pope Tlb .70 10 27 19⅜− ⅜
Portec .80 9 23 19¾+ ⅜
PortGE 1.64 9 58 20¼+ ¼
PortGpf 2.60 .. 1 28⅜ ...
Potitch 1.68 12 34 68 −1
Pot ElP 1.16 9 98 14 ...
PotElpf 5.46 .. z700 56⅛− ⅞
PotEl pf 4½ .. z100 50½+ ½
PotElpf 2.44 .. 1 39 ...
PPGInd 2.20 7 132 53 + ⅝
PremInd .40 8 4 11½+ ⅛
ProcGa 2.20 18 160 93⅞+ ⅜
ProdRes .48 7 2 p9¾− ⅛
Proler I 1.40 6 9 30¾− ⅛
P S A Inc .. 32 p6¾− ⅛
PuS Col 1.46 10 109 18½ ...
PSE&G 1.80 9 236 g22¾ ...
PSEGpf 1.40 .. z400 15⅞− ⅜
PSEG pf2.18 .. 1 25 + ¼
PSEGpf 4.30 .. z1000 g48⅝− ⅜
PSEGpf 5.28 .. z100 58 ...
PSEGpf 7.40 .. z150 83 + ½
PSEGpf 7.52 .. z4010 84 +1½
PSEGpf 7.70 .. z5000 g87 + ⅛
PSEGpf 8.08 .. z40 90¼+ ½
PSEGpf 9.62 .. z50 103½−3¼
PSEGpf 2.44 .. 6 26⅝ ...
PSE pf 12.25 .. z60 122¼−1
PuS Ind 1.92 10 171 29⅜+ ⅜
PSIndpf 8.52 .. z20 101 −1½
PSIndpf 1.08 .. z300 g13 − ½
PS NHa 1.88 8 16 20¾ ...
PSNH pf 2¾ .. z730 29¼+ ½
PSNMx 1.52 10 100 21¾ ...
Publicker .5i .. 7 4⅞− ⅛
Pueblo Intl .. 17 2⅜ ...
P R Cement .. 1 2⅞− ⅛
PugtSP 2.36 9 6 30¼− ⅛
Pullmn 1.32 10 38 32⅞ ...
PurexC 1.08 9 75 17⅝ ...
Purexpf 1.35 .. 1 23½+1
Puritan Fsh .4 16 2⅞+ ⅛
Purlatr 1.12 9 37 26¼+ ⅛
—Q Q—
QuakOat .92 10 104 23⅞− ⅛
QuakSOl .78 12 107 16½+ ½
Questor .05e 8 4 5½ ...
—R R—
Ralston 1.20 14 44 51 + ¼
Ramada In .. 181 3⅜ ...
Ranco In .64 6 11 13 ...
Rapid Amer .. 328 4⅝+ ¼
RapAm pf 3 .. 1 27 ...
Rapid pf 2¼ .. 5 21 − ½
Raybst 1½g 4 9 27⅝+ ⅜
Raydinll .80 6 14 21⅛+ ⅛
Raythn 1.20 12 213 61⅜− ½
RCA Corp 1 13 373 p25½ ...
RCA cv pf 4 .. 3 66½− ¼
Read&Bt .60 4 196 18 + ⅛
Redman Ind .. 18 3⅝ ...
ReeceCp .74 10 9 11½+ ⅛
Reeves Bro 6 8 19 − ¼
Reichold .74 7 117 16⅞− ⅛
RelStore .64 5 5 8⅝+ ⅛
RellElc 1.10 11 35 30⅜ ...
Reliance Gr .. 480 p20 +1¼
ReincG pfB .. 40 35½+1⅞
ReincG pfC .. 194 24⅞+ ½
Relin pf2.68 .. 22 27 + ¼
Republic Cp 14 26 6⅞+ ¼
RepFinS .80 5 11 16⅝− ¼
RepMge Inv .. 76 1⅝+ ⅜
Rep Stl 1.60 8 37 31 ...
RepTex 1.08 8 34 33¾+1
ResrvOil .16 14 559 17½+ ½
RevcoDS .24 15 62 23¼ ...
Revere Cop .. 22 9⅜ ...
Revlon .90 17 268 44 + ¼
Rexham .40 7 124 10¼+ ¼
Rexnrd 1.32 7 14 34 ...
Rey Ind 3.28 9 169 p65⅝+ ⅛
ReynMt 1.20 8 55 36¾− ¼
ReyMpf 4½ .. 1 81 −1
ReyM pf 2⅜ .. 3 40¾+ ½
ReySec .40a 7 13 11⅞− ⅛
Richardsn 1 10 1 12¾ ...
RichMer .70 11 32 23⅜+ ⅜
Rchmnd .80 8 142 19⅜+ ½
RieglTx 1.30 5 13 20¾+ ⅜
Rio Grln .70 6 17 19¾− ¼
RioGr pf .80 .. 1 12⅜ ...
Rite Aid .24 12 106 16⅝+ ¼
Robshw 1.10 8 18 21 − ⅜
Robrtsn 1½ 4 25 22⅜− ⅛
Robins A .28 8 115 11 + ⅛
RochG 1.28g 9 20 18¼+ ¼
Roch Tel .88 7 42 14 + ⅛
Rockowr .76 6 48 12⅜+ ¼
Rockwlln 2 8 126 x28¾+ ⅛
Rock pf 4¾ .. 6 70½+1
RohmH 1.28 19 17 46¾−1
Rohr Indust .. 30 4⅞+ ¼
Rollinsln .36 13 52 22 + ¼
Ronson Crp .. 7 3¾− ⅛
RoperC 1.40 6 35 20¾+ ⅛
Rorer A .94 10 30 18½ ...
Rosario .40g 11 35 24½− ⅜
Rowan .20 5 15 29⅝+ ⅛
RoyalCC .80 8 34 16⅛ ...
RoylD 3.58d 6 258 48¼+1¾
Royal I .20d 8 568 10¾+ ⅛
RTE Cp .20 10 3 7⅞− ⅛
Rubbmd .48 14 34 25½+ ⅛
RuckerC .28 7 111 28 + ⅜
RussTog .76 7 32 11⅛− ⅛
RydSys .05d 8 113 12⅞− ⅛
—S S—
SabineRoy 1 4 62 53½+ ½
Safegdl .06d 9 29 4⅞+ ⅛
SafwStr 2.20 10 500 46⅛+ ⅜
SagaCpn .28 8 42 11⅞+ ¼
StJMnrl 1.30 12 138 39¼+ ⅛
StJoLtP 1.12 8 15 12⅞+ ⅛
StLSanF 2½ 10 16 39⅜+ ⅜
StPaul Sc 1 .. 38 12⅜ ...
StRegis 1.64 8 110 36⅛ ...
SalantC .24g 5 11 6⅞ ...
Sambos .32 9 452 15½+ ¾
SanDGs 1.20 6 88 14¼+ ⅛
SnJuanR 10i 5 1 8¼− ¼
Sander Asso 9 18 8¾+ ⅜
SanFe Ind 2 8 265 38 + ½
SFeln pf .50 .. 33 10½ ...
SaFeInt .30 8 343 37¾− ⅜
Sarg Wel .30 7 22 11⅞+ ⅜
SaulBF RIE .. 17 x3⅛ ...
SavEPw .80 6 21 9½+ ⅛
SavEl pf1.28 .. 5 13⅛ ...
Sav A Stop 11 17 3⅜ ...
Savin B .05d 9 742 16⅞+ ⅞
SavOnDr .20 7 z1300 6⅜+ ¼
Saxon Indus 6 191 3⅞ ...
SCA Service 11 32 2¼ ...
Schaefer Cp .. 15 6¼ ...
ScheringP 1 15 292 u43¼− ⅛
Schlitz B .68 8 189 15 ...
Schlumb .80 20 295 p98½− ¼
SCM Cp .80 5 130 p21⅝+ ⅛
SCOAInd .80 5 6 13⅝+ ⅛
Scot Lad .36 20 91 5⅜ ...
ScottFz 1.20 9 10 24 ...
ScottFor .84 6 81 17¼+ ⅛
ScottPap .76 8 223 17⅝− ⅛
Scottys 1 .10 12 21 8⅝− ⅛
ScoviIM 1.20 9 54 21⅝+ ¼
Scovil pf 2½ .. 11 51⅜− ⅜
ScudderD V .. 4 6¾ ...
Scud pf .54d .. 5 8⅞+ ⅛
SbdCoastL 2 5 228 29¾+ ¾
SeaContr .25 7 120 24¼+ ⅜
SeaW Airl .5i .. 86 3¼− ¼
Seagram .86 9 x27 20½ ...
Seagrv .06d 6 5 6⅜+ ¼
SealPow .80 7 6 14⅝+ ¼
SearlGD .52 8 438 11⅝+ ⅛
Sears 1.60a 18 442 p70½+ ½
Seatrain Lin 13 170 8¼+ ⅛
SEDCO .30 6 153 28⅛+ ⅜
SeligL 1.20g 5 56 16½+ ⅜
ServiceC .20 4 16 5¼+ ¼
Servomn .90 7 56 16¾+ ½
Shakesp .40 5 12 8⅞ ...
Shapell .10 7 59 19⅞+ ⅜
ShellOilCo 3 7 88 g78¼+ ¼
ShellTr .99d 5 19 26½+ ¾
ShellrG .60g 4 20 12¼+ ⅛
Shellrpf 1.40 .. 2 17⅝ ...
Shellrpf 1.35 .. 5 19½− ⅛
SherWil 2.20 12 15 39¾ ...
Sierra Pac 1 7 38 13 ...
SignalC 1.10 10 89 22⅞+ ¼
SignalCopf 1 .. 1 21½ ...
SigCopf 2.20 .. 3 52 + ¾
SimPrcn .16 7 10 5¾ ...
SimnsC .88a 10 18 18½+ ¼
SimpPat .50 14 263 14½ ...
Singer .10d .. 128 17¼− ⅛
Singerpf 3½ .. 3 40¼ ...
SkaggCo .50 11 19 23 + ¾
SkellyO 1.60 11 10 105½+1¼
Skil Corpn 14 9 9 − ⅛
SkylineC .32 23 166 18⅜− ¼
SmithAO .80 28 5 13⅞ ...
SmithInl .52 9 40 35⅞+ ⅛
Smithkline 2 17 180 78⅝+ ½
Smiths T .60 5 1 16½+ ⅛
Sola Bas .60 8 19 11⅞+ ⅛
Sonesta Intl .. 23 2⅞+ ⅛
Sony Corptn 19 955 8⅛+ ⅛
Soo Ln 2.45d 7 18 38⅜+1¼
SOS Cns .40 6 4 13⅜ ...
S CarEl 1.52 10 196 19 + ¼
SoJ Ind 1.56 8 3 x18⅛+ ⅛
Southdn .60 5 4 13⅝+ ⅛
Sdwn pf 1.80 .. 15 25¾+ ⅜
SoeaBk .40g 9 37 9⅜ ...
Soeast PS 7i 6 5 8¼+ ¼
S CalEd 1.68 7 65 u22¼+ ¼
SouthCo 1.46 10 1063 16 + ¼
SoInGE 2.52 7 17 38¾− ⅛
SoNRes 1.85 6 146 49 +1
SoNEngTl 3 8 19 37¼− ¼
SNETl pf4⅝ .. z5000 55 ...
SoPacif 2.24 8 126 34¾+ ⅛
So Raip 2.32 9 419 59 + ¾
SoRailpf .50 .. 7 6⅛− ⅛
SoRail pf 3 .. 10 59½+1
SoUnCo 1.64 9 35 37¼+ ¼
Sothlnd .50g 13 14 27 ...
So Royl 1.20 18 114 75⅜+3⅜
SouRoylt wi .. 43 37¾+1¾
SwsBcsh .96 7 4 18⅜ ...
SoWstFr .20 34 108 10⅛+ ¼
SwForpf 1½ .. 34 22⅜+ ⅜
SowsPS 1.10 10 97 14⅞+ ⅛
Sparton .40 4 8 9⅜+ ⅛
Spartn Food 7 x12 13 + ⅛
SperryHut 1 7 6 14⅞− ⅛
Sp Rand .92 11 228 45⅛+ ½
Sprague El 35 20 19¾ ...
SprngMl .75 7 4 12½ ...
SquarD 1.10 15 58 26½+ ⅜
Squibb .96 12 186 28 − ¼
StaleyMfg 1 5 40 18¾+ ⅛
St Brnd 1.28 15 133 29 + ⅛
StdBrpf 3.50 .. z140 48½−1½
StBPaint .40 21 17 39¾+ ⅛
StdOCal 2.20 8 755 c36⅞+ ½
StOilnd 2.30 9 544 c53⅞+ ¼
StOilOh 1.36 23 114 u79⅜+ ⅞
StPoor 1.92a .. 24 24 ...
Std PrStl .40 .. 88 8½+ ⅛
Std Prud .66 13 22 6¼ ...
Standex .80 7 7 17⅞ ...
StanW 1.12a 8 19 30 − ¼
Stanray .80 8 55 14⅛+ ½
Starrett 1.12 7 1 21 ...
StMtlSc 1.05 .. 27 12⅛+ ⅜
Stauffer 1.44 9 244 45⅛− ⅛
Sterchi .48 6 1 7¾ ...
SterlDrg .70 11 153 15⅝ ...
SterlgP .03e 6 12 5⅜+ ⅛
Sterdenh .40 8 109 10⅛+ ⅜
Stevens 1.20 7 23 20⅜ ...
StewWn 1.96 7 7 32⅜ ...
StoklyV 1.20 10 21 20⅛ ...
Stokely pf 1 .. z340 12⅞+ ⅛
StonW 1.85d 7 17 56¼− ¼
Stop&Snop 1 7 22 14⅛− ⅛
Storage T 6i 6 55 10⅞+ ⅜
Storer Brd 1 8 9 23½ ...
StrideRit .80 6 103 13⅛+ ⅜
StudeW 1.32 5 142 41½+1
StuW pf 1.40 .. 27 46 +1
Suave S .03d 4 6 4⅞ ...
SunBF 1.08 8 115 20⅞− ⅛
Sun Chm .40 7 22 23⅝− ⅜
Sun Comp 2 6 157 42½+ ⅛
SunCopf 2¼ .. 84 44¼+ ¼
Sunbem 1.08 11 64 24¾+ ⅛
Sunstrand 1 9 17 34 + ¼
SunMin .18h 32 34 11½ ...
Sup Oil 1.90 19 37 218 −1
SuperGn .24 7 67 6¾+ ⅛
Suprscope 6 7 20 + ⅜
Sup Valu .66 10 117 21⅞+ ⅜
Sutro Mtglv .. 18 6¼ ...
Swank Inc 1 7 29 17 ...
Sybron .84 9 17 15⅝+ ⅛
Sybrnpf 2.40 .. 23 37⅛+ ⅛
Systron Don .. 4 5⅞ ...
—T T—
TaftBcst .80 5 29 29⅜− ½
Talcott Nat .. 2 5 ...
Talley In .60 6 36 8⅝+ ⅛
Talley pf 1 .. 3 11¾ ...
TampE 1.12 10 22 19⅜+ ¼
Tandy Corp 10 352 38⅜ ...
Tandycrft 7 29 14⅝− ⅛
TappanC .20 7 29 9¼+ ⅛
Tecnicar .20 13 26 42⅞+ ⅛
Techncolor .. 32 4⅞ ...
Technicon 11 70 11 + ¾
Tektronx .30 17 33 63½+1
Telecor .30 .. 6 7⅛− ⅛
Teledyne .3i 7 239 70 +2
Telepromp .. 138 8⅞ ...
Telex Corp 17 90 2½+ ⅛
Teneco 1.88 8 462 34½+ ⅛
TesoroPet 1 8 261 15 − ⅛
Tesor pf2.16 .. 37 27⅜+ ⅜
Texaco 2 8 1129 26⅜+ ⅜
TxCBsh 1.10 12 6 37¾ ...
TexECp 1.85 8 279 37¼ ...
TxEC pf 2⅞ .. 1 30 ...
TxECpf 2.40 .. 9 26⅜ ...
Tex GasTr 2 8 387 42½+ ¼
Texgulf 1.20 12 33 29⅜− ½
Texasind 1g 12 20 14 − ⅛
Tex Instr 1 28 313 104¾+2⅛
TexasInt Co 12 312 8⅛+ ⅜
TexasOil .20 11 299 26⅞+ ⅜
TexPcL .35d 16 5 25½+ ¼
TexUtil 1.32 10 468 c21 ...
Texfi Indust .. 40 3¼− ⅛
Textron 1.20 9 55 26¼ ...
Textrpf 2.08 .. 13 31¼+ ½
Textrpf 1.40 .. 1 24⅜+ ⅜
Thiokol .84 6 20 b17¾ ...
ThmBett .88 19 12 40½+ ⅛
Thomln .44g 8 1 10⅛+ ⅛
ThomJW .50 7 62 14½− ⅜
ThriftyD .40 10 40 7¾+ ⅛
Ticorp Cal 1 9 30 18⅛− ⅛
TideMar .40 6 133 16½+ ⅜
TigerIntl .40 7 305 u11⅝ ...
Time In 1.15 12 40 34 − ½
Times M .60 11 45 20 ...
Timkn 2.20a 9 23 49½− ⅜
Tishman Rl .. 15 15 − ⅛
Tobin Pack .. 8 5⅞ ...
Todd Shipyd .. 14 8⅛+ ¼
Tole Ed 2.12 9 65 24¼ ...
TonkaCp .48 4 46 11⅛ ...
ToolsRI .40g 9 4 6¾+ ⅛
Tracor .20 8 9 11⅝ ...
Trane C 1.08 10 13 34⅞− ⅛
Transam .66 10 577 p13⅞− ⅛
Trans pf 4½ .. 1 101 ...
Trnsln 1.92d .. 8 p22⅝+ ⅜
Transco .90 7 181 16 ...
TrnGs pf2½ .. 5 26⅜ ...
TrnscLln .45 7 10 10⅜ ...
TrnsohF .20 5 13 11⅜+ ⅛
TranUn 1.75 10 27 36½+ ⅛
Trnswy 1.40 7 37 21⅜+ ¾
Trans W Alr .. 68 11½+ ⅛
TransWA pf .. 6 17⅞ ...
Travlrs 1.08 12 278 36¾− ¼
Travlrs pf 2 .. 5 44 + ½
TRE Cp .5i 13 120 7⅞− ⅛
TriCon 1.30d .. 62 20⅛+ ⅛
Tri So Mtge .. 30 1 + ⅛
Trangle .67h .. 14 8⅝+ ½
Tri Pac .40d 17 16 13 − ⅛
TrinityIn .56 5 17 19⅞− ⅛
Trpicena .50 17 30 29¼ ...
TRW In 1.40 9 59 33½+ ¼
TucsnG 1.08 9 95 p15¼+ ¼
TwCFox .50 9 71 10 − ⅛
TycoLab .40 11 360 17⅜+1
TylerCo .50 7 88 21⅞+ ⅞
—U U—
UALInc .60a .. 257 p25⅛+ ⅛
UARCO 1.30 7 3 19½− ¼
UGI Cp 1.40 8 1 17⅜+ ⅛
U G I pf2.75 .. z480 29¼ ...
UMC Indu 1 9 14 13⅞+ ⅜
UMET Trst .. 7 1¼ ...
Unarco .60 5 3 10⅝+ ⅛
UnINV 3.01d 5 1 46 +1½
Un Bncp .84 11 54 10⅜ ...
UCamp 1.60 13 225 62⅜+ ⅛
UnCarb 2.50 8 419 57½+ ⅝
Un Commrc .. 1 6½ ...
Union corp 9 82 6⅝+ ⅜
Un Elec 1.36 8 998 15¼+ ⅛
UnEl pf2.72 .. 25 28½− ¼
Un Elec pf 8 .. 1 85½+1
Un Fidelity 7 4 4¾ ...
UnOCal 2.10 7 413 53½− ¾
UnOlCpf 2½ .. 8 68½+ ⅜
Un Pac 3.40 13 115 99½+ ½
U Pac pf .47 .. 11 17¼ ...
Unionam .. 113 13-16−1-16
Uniroyal .50 10 4 242 8⅛+ ⅛
Utd Brands 6 63 7⅛+ ⅜
Utd Brnd pf .. 9 10⅝+ ⅛
UtdCpn .87d .. 18 9¾ ...
UEnerg 1.32 4 79 22 ...
UtdFncl .24 6 34 p12⅛− ¼
Utd Guarty 22 83 12 − ½
UnitIllu 2.44 10 45 27 + ⅛
UnitIl pf 2.20 .. z1060 24¾+ ¼
UnIndC .60g 7 11 p20⅛+ ⅛
UnInd pf .42 .. 1 11¾− ¼
Utd Inns .10 .. 102 4⅞− ⅛
UnJsyB 1.04 8 1 12⅞+ ⅛
Utd MM .40 .. 164 10⅜− ⅜
Un Nuclear 11 330 p32⅝+2¼
Utd PkC Mn .. 76 2⅞ ...
UnRefng .56 8 14 10¾ ...
USFidel 2.64 12 243 50 ...
USFoSc .90 .. 79 16⅜− ½
US Gyp 1.60 12 166 25 − ¼
USGypf 1.80 .. 5 27 − ¼
USHome .16 11 93 8 ...
US Indus .40 9 178 6⅞ ...
USLease .32 4 133 8⅝ ...
U S Realty .. 25 1⅞ ...
USShoe 1.20 7 82 27 + ½
USSteel 2.20 9 519 47½+ ⅞
US Tobco 1a 12 12 25¾+ ¼
UtdTec 1.20 7 515 35⅛− ¼
UtdTech pf8 .. 112 159¼ ...
UTcpf7.32 5 .. 78 106¾+ ¼
UniTel 1.20 10 140 18¾ ...
UniTel wts .. 21 2 + ⅛
UnITpfA 1½ .. 16 23 + ⅛
Unitrode .10 8 25 6⅝− ⅜
UnvarCp .56 5 13 9¾− ⅛
UnivLT 1.56 7 55 28 − ¼
UOP In .22d .. 86 13⅞+ ½
Upjohn 1.08 14 249 37 + ¼
USLIFE .40 6 578 15¾+ ⅛
UslifeFd .96 .. 6 11¾− ⅛
Utah I 1.20a 13 1558 63½+ ⅛
UtahPL 3.12 9 125 41⅞+ ⅜
Ut PLpf 2.80 .. 16 32⅝+ ⅛
U V Ind 1½ 4 9 34⅛− ⅛
—V V—
Valleyln .40 6 279 6¾− ⅛
Varian .28 11 49 13⅞+ ⅜
Varo Incorp 4 128 7⅞ ...
Vendo Co .. 56 5⅜− ⅛
Venicetn .20 6 23 33¼+ ⅛
VestSc 1.33d .. 10 14⅛− ⅛
Vetcoln .15d 7 113 20⅝− ⅛
VF Cpn 1.10 7 12 19 − ⅜
Viacom Int 10 24 9⅜ ...
VictorC .05d .. 7 6¾ ...
Va Elec 1.24 9 236 14¾+ ¼
VaEPpf 2.90 .. 28 31 + ⅛
VaEl pf 4.80 .. z180 g52 +1
VaElec pf 5 .. z30 54 + ⅜
VaEl pf 7.20 .. z50 79 −1
VaEpfJ 7.72 .. z310 85½+1
VaEl pf 8.84 .. z2000 g97¼− ¼
VaEl pf 9.75 .. z100 104¾− ¼
Vornado Inc 5 18 5½ ...
VSI Corp .68 8 7 17⅛+ ⅛
VulcanMa 1 9 16 27⅝+ ⅛
—W W—
Wachov .50g 10 47 20⅛ ...
Wachpf 2.20 .. 117 54¼− ¾
Wachova R .. 30 3⅛ ...
Walgrn 1.10 7 2 u16¼ ...
WalkH 1.40a 8 15 26 − ⅜
Wall Bus .66 9 11 22⅛ ...
Wall Mury 1 4 4 20½+ ⅛
WalMart .08 14 112 15¼− ⅜
Ward Fds .5i 55 26 6 + ½
Warnac .60h .. 64 6½+ ¼
Warncpf 1½ .. 1 16 +1
WarnCm .60 22 94 23⅝− ⅛
WaCmpf 4¼ .. 13 85 +1½
WarnrCo .50 8 6 9¾− ⅛
Warn Lam 1 14 403 29 + ¼
WarnrS 1.20 15 9 26 ...
WashGs 1.88 13 33 19⅞+ ⅜
WashSteel 1 5 20 16⅝ ...
Wa Wat 1.76 7 18 p23⅞+ ⅛
WastMt .10d 12 176 13½+ ⅜
WatknJn .32 13 15 20⅞+ ⅜
Wayne G .48 7 5 7½− ¼
WeanUn Inc 9 6 4⅜ ...
Weather .50 7 12 9⅜+ ⅛
WebbDel Cp 9 116 7 ...
WeisMkt .72 8 1 24¾+ ⅛
WellFargo 1 8 25 p23¼− ¼
WIFMg .35d 2 15 8¼+ ⅛
WescoFn .70 9 4 19⅞+1⅛
WescTr 1.95 8 12 24⅜+ ⅜
WPePpf 4½ .. z20 53 +1
WstPFe 2.40 7 1 38⅛ ...
WstnArL .40 28 34 9⅜− ¼
WsBanc 1.40 8 176 28¼+ ⅛
Wst NA .40g 4 8 13⅝− ⅛
Wst Pac Ind 6 27 14 − ⅛
WstPub .60g 6 12 18⅛+ ⅛
WUnion 1.40 10 125 18⅜+ ¼
WsUn pf4.90 .. 1 55 + ½
WuTl pf 2.56 .. 6 26⅝− ⅛
Westh El .97 7 549 16 − ¼
Westvc 1.10 8 48 29⅛ ...
Weyeno 1.36 5 11 22⅝− ¼
Weyrhas .80 24 515 47¾+ ⅜
Weyr pf 2.80 .. 72 65 + ⅜
WhlFrye .60 11 33 23¾− ¼
WhlgPitt Stl 18 19 18¼+ ⅛
Whrlpool .80 11 258 27¼− ¼
WhiteCns 1a 6 245 26¼+ ⅞
White Motor .. 56 5⅛ ...
Whiting 1.30 6 17 21⅝+ ⅛
Whittakr Cp 13 48 5¾− ⅛
Wickes .18e 16 210 p13½+ ⅜
Wieboldt .32 6 14 5¼− ⅛
WilliamsC 1 5 210 23⅛− ⅛
WilshrOl .12 7 127 6⅝+ ⅛
WinnDx 1.56 14 35 44 + ¼
Winnebago 20 101 u5⅞ ...
Wintr J .80a 5 3 16 ...
WiscElPw 2 9 74 28⅝− ⅜
WisEl pf 7¾ .. z10 93 ...
WiscGa 1.70 10 32 18⅞+ ¼
WisG pf 2.55 .. z100 28½ ...
WiscPL 1.60 10 14 20⅞ ...
WiscPS 1.46 9 13 u20⅝ ...
Wirco C 1.40 6 4 26⅝− ⅛
WolvWl .12d 5 36 4⅞ ...
Womtco .45 7 22 x11⅞− ⅛
WoodsCo .20 5 40 7¼ ...
WoodsPt .20 11 100 19 ...
Woolwh 1.20 7 1118 24 − ¼
Wool pf 2.20 .. 1 36⅛ ...
World Airw 23 18 p4 ...
Wrigly 2.40a 9 4 74½− ¼
Wurlitzer .40 5 5 11⅝ ...
Wylain .60 10 18 7⅜− ⅛
Wyly Corp .. 51 1⅛− ⅛
—XYZ—
Xerox 1.20 14 543 60⅞+1⅛
Xtra Incorp 19 15 12 − ⅛
Yates Indus 8 9 9¾ ...
ZaleCorp .88 6 165 13¾+ ⅛
ZaleCopf .80 .. 1 12¼− ¼
Zapata .30g 3 49 11⅞− ⅛
Zapata pf 2 .. 1 44 − ¼
Zayre Corp 4 25 7⅜+ ⅛
ZenithRad 1 14 157 25¼+ ⅛
Zurn Ind .48 6 28 12⅛− ⅛

Complete closing prices for American Exchange stocks

NEW YORK (UPI)—Following are complete closing nationwide composite prices for stocks listed on the American Stock Exchange.

Sales Net
P-E (hds) Close Chg.
—A A—
AAR Cp .30 9 1 13⅝ ...
AAV Co .32 4 2 5⅜ ...
A&E Plastk 4 6 5½− ⅛
AberMf .40g 40 1 6⅜− ⅛
Acme Haml 85 4 1 ...
Acme Prec 5 2 2¼ ...
ActionIn .24 6 1 6¾+ ⅛
Acton Corpn 80 7 3¼ ...
Adams Rusl 8 25 3¾+ ¼
AdobeOil .16 19 28 13¼ ...
Aegis Corpn 6 40 1⅝ ...
Aero Fl .15b 4 3 6⅝+ ¼
Aeronca Inc .. 1 1¾ ...
Atfld Cap 5i .. 7 3⅝ ...
AtfldHas .28 6 2 8¼+ ¼
AIC Photo .. 9 1⅛ ...
AlanWood S .. 8 7⅛ ...
AlaskaAir .5i 2 10 5⅛ ...
AlbaWd .05d 2 11 1⅜+ ⅛
Alcolac .15d 5 2 5½− ¼
AlleghCp wt .. 12 6⅞+ ⅛
Allegh Airls .. 80 5¼ ...
AllegA wt O .. 1 2 ...
Alleg Air wt .. 1 1 ...
Alliant .35h 3 3 5¼ ...
Allied Artis .. 17 1 ...
Altamil .10d 4 12 5 ...
Altec Corp 11 28 ⅞ ...
Altec Corp 10 10 13-16−1-16
Altec Co wt .. 6 ⅜−1-16
AlterFds .50 14 5 10¼ ...
AMAX wts .. 3 9¾− ⅛
AmBiltrt .50 8 4 7 ...
AmBdcst wt .. 48 17¼ ...
AmBusP .26 9 11 6⅜+ ⅛
A CnMfg wt .. 2 1-16 ...
Am Flecher .. 11 1⅛ ...
A Fletch ws .. 1 1-16 ...
AmGard .34 .. 1 6 ...
AMaizeA .40 4 22 8 + ⅛
AMaizeB .40 4 2 7¾ ...
Am Mot Inn 29 7 4⅛− ⅛
APetrof 2.20 8 26 32 + ⅜
Am Prc .20a 6 5 7⅞+ ¼
Am Safety 3 38 p5 − ¼
AScIEn .04d 16 88 10⅜ ...
AmUtil .82d .. 6 11¼ ...
AMIC .05d 7 46 15⅜− ⅛
Andrea .07h 17 3 3 + ⅛
AngloC .12d 6 1 2⅛ ...
Anken In .20 6 13 6⅞− ⅛
Anthony I .5i 4 17 p8⅜− ⅛
Applied Dat 7 34 4⅛+ ¼
Applied Dev .. 30 2⅞+ ⅛
APS Inc .25 7 15 7⅜ ...
Aquitane .30 8 11 15 − ¼
ArzCLd .10b 10 26 4 + ⅛
ArizC pf .48 .. 3 5 − ⅛
ArminCp .12 3 130 5⅞− ½
Arrow elect 5 14 3⅞ ...
Arundel Co .. 26 4½ ...
Asamera .25 11 776 12⅛+ ⅛
AshOlC .20a 8 79 9⅜+ ⅛
Askin Servc 9 1 ⅞− ⅛
ASPRO .56 5 8 10⅜− ⅜
Astrex .05d 8 21 4¼+ ⅛
Atlanta Crp 2 11 4½ ...
Atco Indusl .. 4 1⅛ ...
A T I Incorp .. 5 13-16−1-16
AticoMtg wt .. 1 5-16 ...
Atlas Con M 9 15 3⅝+ ⅛
AtRichfld wt .. 98 3⅜+ ⅜
AtlasCp wts .. 135 1⅜− ⅛
Augat In .35 15 139 15 + ¼
Austral Oil .20 72 15½ ...
AutoTran .7i 27 8 6⅜− ⅛
Autom Bldg 8 17 4⅞+ ⅛
Auto Radio 2 12 4½ ...
AVC Cpn .40 2 8 9⅞+ ⅜
Avemco .16 6 3 3¾+ ⅛
Avondl 1.20 7 1 16⅝+ ⅛
AVXCp .25d 8 4 11⅜ ...
Aydin Corp 7 1 4½+ ⅛
—B B—
Badgr M .30 8 4 ⅜ ...
BakerC .10d 7 3 4⅛− ⅛
BaldorEl .34 6 12 18⅝ ...
Bald Se .24d .. 2 6 ...
Bacrft 1.15d .. 2 16¼− ½
BangorP wt .. 20 1⅛− ⅛
Banistr .20d 4 50 8⅞− ⅛
Banner I .08 4 3 4¼+ ⅛
Barnes Eng .. 2 2¼ ...
Barnwl .10d 29 4 8⅛ ...
Bry RG .09d 4 3 4½− ⅛
BarryWr .44 7 8 9⅛+ ¼
Bartons Cnd .. 4 1⅞ ...
Baruch Fost 8 12 1½ ...
Barwick Ind .. 16 2 + ⅛
Bellind .06a 5 25 4⅜− ⅛
BenefStd ws .. 1 3-16 ...
Benrus Cp 5 12 3¼+ ⅛
Berg Entrp .. 3 2⅜ ...
Bergen Brw 13 56 5⅞+ ⅛
Bergnpf 1.15 .. 11 12¾ ...
Bernzomat .. 4 2⅜ ...
Bertea Corp 10 10 p6¼+ ⅜
BervCa .06d 27 3 3¼+ ⅛
BethCp .10d .. 1 3½ ...
Beverly Ent 10 105 2 ...
Bic Pen .36 8 2 11¼ ...
BigVSup .26 4 3 7 + ⅛
Binks Mfg 1 6 1 15⅛− ⅛
Binney S .80 6 30 14 + ¼
Blessngs .30 5 2 5¼+ ⅛
BodinAp .40 11 1 5⅜ ...
BoltBerk .20 .. 5 7½− ¼
Bow Vall .10 177 22 21⅜+ ⅜
Bowne .30g 6 8 10⅜− ⅜
Brad R .10d 4 34 7½+ ¼
Brad Ntl .20 10 19 8½− ¼
Braniff wts .. 2 8½ ...
Brascan 1g 4 133 10⅛− ¼
Breeze Corp .. 1 3½+ ⅛
BrewerC .80 .. 51 9¾ ...
BrooksP .40 5 5 9 + ⅛
BrownCo wt .. 25 2⅜+ ⅛
BrForA .60g 8 x1 12¼− ⅜
BrForB .60g 8 x10 12¼ ...
BrwnFpf .40 .. x2 4⅜ ...
BRT Realty .. 4 11-16 ...
BTU Engine .. 2 1¾ ...
Buehler Co 7 5 2⅜ ...
BundyC 1.20 6 13 15⅜ ...
Burgess Ind 6 45 2¾ ...
Buring .55d 4 12 13⅜+ ⅜
BurnsInt .60 7 8 8⅜ ...
Butler In .50 4 13 9¼+ ¼
—C C—
Cablecom 5 1 5½+ ¼
Caldor Incp 10 9 14½+ ¼
Cal Comptr .. 15 4⅝− ⅛
Cal Life Cp 4 7 2⅞+ ⅛
CalPtCem 1 11 1 15½+ ⅛
Camco Incp 17 2 5⅝+ ⅛
Camp Chib .. 66 3 ...
Cdn EG .05d 12 521 4⅛− ⅛
Cdn Hmsted 18 26 5¾− ¼
Cdn Hyd .25 7 3 7⅛− ⅜
CdnIPA 1.50 19 7 14⅞+ ¼
Cdn Mar .20 9 10 7-16−3-16
CadnOcd .50 7 x1 14⅝− ⅛
Cdn Sup Oil 9 42 37½+1½
Caphart Co .. 4 1¾ ...
Capital Res 6 14 2¾− ¼
CapitlFd .20 4 16 2⅞ ...
Carb In .80a 13 50 38⅞+ ⅛
Caressa .30 5 27 5 + ¼
Carrath 1.40 14 8 75⅞+ ⅞
CarPipeIl 1g 7 7 13¼− ⅛
Carrols Dev 19 7 4⅛+ ⅛
CastIC 1.20e .. 10 17½− ¼
Castleton In 9 33 2 ...
Cavitrn .10d 9 8 9 − ⅛
C D I Corp .. 52 13¼+ ⅜
Cellu Craft 4 2 1⅛ ...
CenMpf 3½ .. z30 41⅞+ ½
Cen Sec .40d .. 8 5½ ...
Century Fcl 7 2 2⅛+ ⅛
Cenvill .30d .. 1 9⅞+ ⅜
CentMpf 2¼ .. 28 22¼+ ⅛
Certron Cp .. 24 9-16 ...
Cetec Corp 9 2 1⅞ ...
ChadMill .40 7 2 5¼ ...
Champ Hm .. 72 9¼+ ⅛
CHC Co .40 6 4 6¼− ⅛
ChiRiv 1.80a 10 1 23 + ⅛
Chieftn Dvl 14 62 10⅞− ⅛
Child World 8 12 12⅞− ⅜
Christn .10d 5 3 3 − ⅛
Cl Mfg wts .. 46 3-32+1-32
Cinerama .. 9 1⅞ ...
Circle K .42 7 61 9 − ¼
Citation .40g .. 2 7 + ⅛
CityGsFl .68 5 1 8⅞+ ⅛
C&K Pt .20d 12 40 18¾+ ⅛
Clausng .64 5 6 10⅞ ...
Clopay .10d 7 11 7 + ¼
C M I Corp 5 11 2½ ...
Coachmen 6 27 15⅜ ...
CoffeeMt .12 9 20 3¾+ ⅛
Cohu Inc .5i 20 13 2⅜ ...
Coleman .68 8 19 14⅞− ⅛
Colonial Cm .. 1 4⅛ ...
ColwMtg wt .. 2 1-16 ...
Cominco 2 11 42 33 −1¼
Com Gr .07h .. 3 1¾− ⅛
ComAli .30a 6 10 9⅜ ...
Cmcl M .60g 9 4 11½+ ¼
Comdor Intl .. 9 4⅛ ...
ComPy .20a 7 36 10⅛+ ⅛
Com PS 1.62 7 7 18⅝+ ¼
Compac Co .. 2 4⅝+ ⅛
Compo Indu .. 2 4⅜− ⅛
CompuDyn 6 3 1⅜ ...
Conchm .40 5 7 9⅝− ⅜
Concrd Fab 2 2 5 ...
Condec Cp 3 11 9¼ ...
Connelly Cn 8 2 4 ...
Conroy .05d 6 2 3½− ⅛
ConsOil Gas 7 32 10 ...
Consyne Cp 11 10 8 + ⅛
Conh Materl 9 z5900 13-16 ...
ContTel wts .. 50 1⅜− ⅛
Cook Ind .40 4 26 17½+ ⅛
Cook Pt .40a 15 1 15¼ ...
Cooper Jarr 6 1 5 + ⅛
Cordon Intl 11 25 2¼− ⅛
Cornco .80g .. 1 12 ...
Cornelus .48 16 1 10¾+ ⅛
CorrBlk 1.20 8 5 24⅜+ ⅜
Colt Corp 102 16 2 ...
Cox Cable 16 2 16 ...
CramrE .3i 19 3 3⅞− ⅛
Crompt .25d 6 11 16½+ ¾
CrosAT 1.12 12 2 36⅜+ ¼
CrownCP .6k 5 7 27⅜ ...
Crown Craft 6 1 5¾ ...
Crutcher .36 14 28 8½ ...
Crys Oil .40 .. 109 13¾+ ¼
CSE Con .52 5 1 11⅜ ...
Cubic Co .28 5 42 11⅞+ ⅜
CW Tran .40 5 3 10 ...
—D D—
Damon Cre 4 1 2⅞ ...
Damson Oil 18 85 6⅛+ ⅛
Daniell .18g 7 5 18⅝+ ¼
Data Prodct 8 391 11⅛− ¼
DayMn .20d 19 20 7 + ⅛
DCL Incorp 2 2 ⅜ ...
Del Labs .32 7 1 14⅜+ ⅛
Den Tal Ez 9 15 8½+ ⅛
Deposit 1.52 5 1 18¾− ⅛
Design Jwl .. 3 1½− ⅛
Develop Cp 8 2 5⅞− ⅛
Devon Grup 17 z50 20½ ...
Diebold Ven .. 66 6½ ...
Digicon Inc 36 11 3¼+ ⅛
DillardSI .40 5 2 15⅛ ...
Diodes Inc .. 10 13-16+ ⅛
Diversey .56 8 12 14⅜+ ⅜
Dixilyn .40d 3 2 7⅜− ⅛
Dome Petro 8 62 25⅞− ⅛
Domtar .80 11 11 15¼−1¼
Donkeny .24 4 2 6¾− ⅛
Downey .24 5 17 p11⅞− ⅛
DrexUtl 1.32 .. 6 17¼+ ⅛
Driver Harr .. 2 9⅛ ...
DrugFr .40g 4 2 10½− ¼
Dunlop .06d 3 5 3-16+ ⅛
DuplexP .80 5 1 13 ...
DuroTs .20g 9 5 8⅛ ...
DWG Cp .10i 3 12 3⅜ ...
Dynalect .06 7 39 3⅛− ⅛
Dynamic A 3 28 5⅞ ...
Dynell Elec 21 23 6⅞+ ¼
—E E—
Eagle Cloth .. 37 15-16−1-16
Earl Sch .56 9 32 7⅞− ¼
EarthRes 1 6 30 p16⅝− ⅛
EasonO .20g 16 7 43⅛− ⅜
Ecodyn .10d 6 5 9⅛ ...
EDG In .30d 4 34 17⅜− ⅛
Edmos Corp .. 2 11¼− ⅛
EDOCp .30d 7 1 10 ...
EganMa .40 6 7 6¼+ ⅜
Ehrenc .20a 5 3 6 + ¼
Elcor Cp .10 4 21 6⅞+ ⅛
El Hose .10e 10 8 2¾ ...
El Audio .5k 6 6 2⅜+ ⅜
ElecEng .25 5 11 8⅜− ½
Energy Res 6 2 4⅞− ⅛
Ernstinc .64 .. 65 10 ...
Esq Ra .30d 4 3 7⅜ ...
EssexCh .32 5 17 7½+ ¼
EvansA .10e 8 7 9⅜+ ¼
Exectone .5i 12 12 4 ...
—F F—
Fablen C .40 15 3 3¾ ...
Fairfl Noble .. 4 2⅛ ...
Falcon Seab 8 76 31¾+1
FamDSt .16 6 5 5⅞ ...
Fashion Fb .. 10 1⅛+ ⅛
FaysDr .10d 11 17 14¾+ ¼
FDIInc .01b 88 10 2¾ ...
FedMart .60 4 1 14⅞− ¼
Fed Rl 1.21d 12 13 13 + ⅛
Fed Resour .. 96 4¼− ⅛
Felmnt .12d 18 29 16⅜− ⅛
Felsway .36 5 3 7½− ⅛
Fibrebd wts .. 1 1⅜ ...
Fidelco Gro .. 5 1¾+ ⅛
Film Corp 3 11 1¼− ⅛
Filmway 10i 6 20 6 ...
First Hartfd .. 1 1 ...
FstS&L .15b 28 3 9⅛+ ¼
FstMar .06n .. 1 2⅜+ ⅛
FisherPt .5i 6 4 13⅜+ ⅛
FtchbG 1.44 8 3 16 + ⅛
Flag Indust 5 9 1⅝+ ⅛
Flagstat Co 5 55 3⅜+ ¼
Flavlnd Ind 5 3 5¼+ ⅛
FlightS .03d 8 113 10 − ¼
Flock Indus .. 15 11-16 ...
Fla Capital 5 2 3¾+ ⅛
Flowers .54 5 1 13¾+ ¼
Fluke John 10 3 15 + ⅜
Flyng Diam 7 68 18⅝+ ⅛
FooteM .25b 10 43 8 + ¼
FtMpf 1.65d .. 1 30⅝+ ⅜
Ford Can .5a 5 z100 98⅝+3
forest Labs 3 11 2¾− ⅛
Fox Stan .50 8 13 8⅜− ⅛
FranksN .36 6 2 8¼+ ⅛
Fresnillo .40 .. 17 18½+ ⅛
Friglimp .5i 6 21 8 ...
Frigtrn .10d 20 244 13¾+ ½
Frontler Air 5 17 6 + ⅛
—G G—
Gabriel .30 6 2 12 − ⅛
Galaxy Crp 8 2 4½ ...
GnEmp .24g .. 1 21⅝+ ⅛
Genl Explor 8 44 p4½+ ⅛
Gn Housewr 4 9 2⅛ ...
Gen Rec Inc .. 1 13-16 ...
Gn Reserch 4 2 3 ...
Genge Inc 4 18 1⅜ ...
Genisco Tec 6 30 1¼+ ⅛
Geon Indust .. 20 1⅜ ...
GerberSc In 11 5 4¼− ⅛
GiantYl .10h .. 52 7⅜+ ⅛
GIT Industr .. 6 1¼+ ⅛
Gladding Cp .. 24 3⅛− ⅛
Glasrock Pr 9 9 3⅜ ...
Glatfltr 1.52 6 3 33¼ ...
Globeind .60 4 6 13 ...
GlenDs .30e 5 1 10⅜+ ⅛
Gloucestr E 4 2 11⅞+ ⅛
Goldblat .28 10 1 3¾ ...
Goldn Cycle 45 2 11¾+ ⅛
Goldnt4 .31d 4 6 8¾+ ⅛
Goldfield Co .. 6 11-16+1-16
Goodrich wt .. 10 6¾+ ⅛
GorinSt .30d 3 2 4¼− ⅛
GorRup .90g 7 2 18½ ...
Gould I .18h 147 9 2⅞+ ⅛
GrandA .35d 4 4 6 ...
Grd Cent .30 5 1 7⅞+ ⅛
Gt Am Ind 4 5 4⅞ ...
Grt Bas Pet 63 238 5⅞ ...
GrtLkCh .28 13 51 31 + ¼
Greenm Bro 4 1 3⅛− ⅛
GREIT .40 5 1 5⅜ ...
GRI Co .30h .. 5 2½− ⅛
Grow C .32p 7 6 9⅜+ ⅜
Grubb Indus .. 103 ¾ ...
G T I Corp .. 3 3⅝ ...
Guilfrd .20 3 17 4⅜ ...
GulfCanda 1 7 2 23¼− ⅛
Gulfstrm Ld .. 46 3⅝+ ⅛
—H H—
HallsMot .50 4 1 9⅞− ⅛
HampD .15d 8 6 3⅝− ⅛
Hampton In 2 1 4½ ...
HanfrdB .60 4 3 11¼+ ¼
Hanover Sq .. 62 3 − ¼
Harland .48 9 5 16⅞+ ¼
Harmn .40g 6 30 24⅜+ ⅜
Hartfld Zds 4 1 4 ...
Hartz Mt .30 12 14 12⅜+ ⅛
Harvey Grp .. 2 9-16+1-16
Hasting .50a 5 14 8⅞ ...
Health Chm 10 22 7¼+ ¼
Heinke .05d 4 15 1⅜ ...
Heitm Mtge .. 27 1⅛− ⅛
Her Maj .72 6 2 17⅞− ⅛
Highlnd Cap .. 6 4¾+ ¼
Hillhavn .32 5 22 6⅛− ⅛
Hipotron .30 10 14 6⅛+ ⅛
Hofman Ind .. 4 1¾− ⅛
Holly Corp 6 79 3½ ...
HomOfA .50 7 9 25 + ⅜
HomOIB .50 6 7 21½+ ½
Hormel Co 1 8 3 33⅝+ ⅛
Horn &Hard .. 1 4⅜ ...
HosMtg .60d 24 9 6 + ¼
HospMtg wt .. 42 3-32+1-32
Hotel I 1.40d 13 28 13¼+ ¼
HousRon .30 4 3 4⅜+ ⅛
HouseVs .32 9 11 4⅜− ⅛
HoustnO .80 31 1473 41⅜+1⅜
HwelCp .30d 6 16 13 + ⅛
Hwlind .15d 3 13 4⅛− ⅛
Hubell A 1½ 10 4 33½ ...
Huck Mf .20 17 4 3⅞+ ⅛
HudBOl 1.50 8 4 31⅝− ⅜
Huffmn .40a 4 11 9¾ ...
Hunt Hl .15d 4 6 3 ...
HuskyOl .80 6 188 16⅝− ⅜
Hycel Incp 15 3 3⅛− ⅛
—I I—
ICH Cp .10d 5 1 4 ...
ICMRlt .50h .. 15 4¼+ ⅜
IMC Mg .20 5 2 5⅝− ⅛
ImperC .30d 4 2 15-16 ...
Imperal Ind .. 1 1⅞− ⅜
ImperOil .86 10 55 19½− ¼
Incoterm A 12 65 13½− ½
IndP&L pf 4 .. z20 46¼+ ½
Inolex Corp .. 2 1½ ...
Instrum Sys .. 100 13-16−1-16
Instr pl .25b .. 4 8⅞+ ⅜
Integrt Res 3 15 1⅜ ...
Intrmedco 7 19 4 ...
IntlAlum .50 6 9 10 + ⅛
In Banknote 7 40 2 + ⅛
Int Foodsvc .. 15 1⅜ ...
IntlFunrl Sv 4 20 1¾ ...
Intl Gen .20 4 2 11 ...
InSeaw .20d 3 12 6½+ ¼
Intl Stretch .. 10 1⅛− ⅛
Intl Syst .25 11 40 30¾+ ⅜
Interpool Lt 9 15 15½− ¼
Interway Co 11 10 10⅛ ...
InvstCo Fla .. 3 1½ ...
InvDvA .20d 5 50 16⅜+ ⅜
InvDvB .05d 9 29 4⅞+ ⅛
Invest Relty .. 39 3¼ ...
Iroquois .20 .. 4 7¾− ⅛
Iroquois pf .. 36 14½− ⅜
IrvinIndu .5k 1 8 4⅞ ...
ISC Fncl .30 13 36 3 − ⅛
ITI Corport .. 2 ¾+1-16
—J J—
Jaclyn .40g 4 2 7 ...
JacobE .40d 4 5 6¾− ⅛
Jameswy .5i 4 21 8⅛+ ⅛
Jeanette .20 5 7 10¼+ ⅛
Jetronic Ind 5 18 3¼+ ⅛
JohnPrd .30 7 30 7⅞ ...
Juniper Pet 9 1 2⅜ ...
Jupiter Ind 5 2 5⅜− ¼
—K K—
Kaiserln .26 7 97 p12⅞− ⅛
KaneMill wt .. 8 5⅛ ...
KanokTre .41 8 6 5⅛+ ⅛
KayCrp .05d 7 1 4⅛− ⅛
Kenwin .34 4 5 6⅞+ ⅛
Ketchm .10e 4 4 5⅛− ⅛
Kewanee .72 9 467 33¼+ ¼
Key Comp .. 9 1¾ ...
Kin Ark Co 6 12 1¼− ⅛
KingRa .15d 9 31 6½ ...
KirbyEx wd .. 67 11⅞+ ⅜
Kin Mfg Co 35 1 2¾ ...
Knckrb Toy 9 108 26⅜+1¼
Kollmrg .50 11 6 31⅞− ⅛
KTellnt .30d 4 10 4⅜− ⅛
Kunns K .10 5 10 7⅛− ⅛
—L L—
LaBarge .0e 9 9 2⅛− ⅛
LafyRad .26 6 5 7¼− ⅛
Lake ShrMn 5 4 2 −1-16
La Maur .20 7 12 3⅞− ⅛
LaPant .20d 7 3 5⅜− ⅛
LaQuntà Ml 6 21 7⅞+ ¼
LaTourB Fd 8 15 2⅛ ...
Le Ronl .25a 5 5 7½− ⅛
Leath Co .50 7 30 9½− ⅛
Lee Ent .52 10 20 18¼− ⅛
Lee Natl Co .. 3 1¾ ...
Lee Pharmc .. 2 4⅜− ⅛
Leisure Tec .. 4 1⅞ ...
Liberty Fab 2 7 5⅜− ⅛
Lightler .16 5 2 5½− ⅛
Lincoln Am 17 54 4 + ⅛
Lloyds Elec 9 3 5⅜ ...
LodgeS .06d 5 12 2¼ ...
Loehms .80a 8 9 16⅜+ ⅜
LoewsTh wt .. 191 7⅛+ ¼
Logican Inc 6 45 6¼+ ⅛
Logistc .08d .. 9 2¾ ...
LaGenSv .80 5 12 16⅛− ⅛
LouCmt 1.32 6 1 24¾+ ¼
LTV Cp wts .. 33 11-16+1-16
Lundy Eltrn 14 7 4⅛+ ¼
Lynch Corp 2 18 2⅜+ ⅛
Lynn Wear 9 5 1⅜ ...
—M M—
Macrdy In .. 10 ⅝−1-16
Me PSv 1.32 8 1 15¾+ ⅛
Mamth Mrt 9 117 4⅞+ ⅛
Mangd .15h .. 32 3¾ ...
Man Life .28 7 16 4⅛− ⅛
MansTr .05e 198 15 3⅞ ...
Marindug B .. 151 1 ...
Mark Cn .28 6 10 23¾ ...
Marlene Ind 4 3 6½ ...
MartnP .50b 7 10 24 + ⅛
Marshall Fd .. 10 4⅛ ...
Masind .40a 4 25 8⅝+ ¾
Masoneil .20 6 16 35 + ⅛
MatResc .24 10 1 8⅝+ ⅛
MaulBro .14 6 5 5⅝+ ⅛
McCrory wt .. 10 5-16 ...
McCulich Ol 25 1004 3½+ ⅛
McDonh .30 4 22 18¾+ ¾
McIntsh .70 7 18 15¾+ ⅛
McKeon Cst .. 1 2¾ ...
M D C Corp .. 20 2 ...
Medallin Gr .. 10 1⅝ ...
Medco Jwlv 17 8 2 − ⅛
Medenco .20 5 55 7⅛− ⅛
MediaGn .40 80 7 15½+ ¼
Medfield 10i 4 1 56¼+ ⅛
Megolntl .20 6 29 14½− ⅜
Mem Com 1 5 3 15 ...
MetexC .15d 4 13 10¼+ ⅛
Metrocare .. 11 1 ...
MichGen Co 5 4 3⅝ ...
Mich Sugar 4 5 10¼+ ⅛
Micklbry .16 4 x3 6 − ⅛
Midln Co .10 6 6 4 − ⅛
MidlGls .24g 4 4 10⅜+ ⅛
MillerH Son 19 2 5⅛+ ⅛
MillerWl .40 5 154 20⅛− ⅛
Milt Roy .25 6 7 13⅞+ ½
Missnln Tr .. 17 11⅛+ ⅛
Mitchell En 11 206 40⅞+1
Mite Co .20 5 5 5⅛ ...
Modrn Maid 3 5 5½− ⅛
Moly Co wts .. 53 23⅞+ ⅞
MooInc .40 7 3 7⅝+ ¼
MtgeGr .46d 57 5 5¼+ ⅛
Morton S .32 3 4 5¼+ ⅛
MtVern 1.20 13 1 16¼ ...
MovieStr .38 5 6 6⅝ ...
Movielab In 3 2 1¼ ...
MultiArn .20 7 13 4⅛+ ⅛
—N N—
Napco I .06d 8 70 8¾+ ⅛
Nat CSS .20 14 5 19⅞+ ⅛
Natl Health 7 7 1¼ ...
NtPatgn .20 4 4 9¼− ⅛
NatPat Dev 73 111 8⅞+ ⅜
Natl Silver 6 6 3⅛ ...
Natl System 4 15 3⅜ ...
NatwldH .32 8 12 12⅜+ ⅛
Nestle Le M .. 1 1⅜ ...
NwbEn .20g 3 8 8¼− ⅛
NEgNuc .40 10 7 24⅛− ⅜
NewIdr .04d 7 16 1¼+ ⅛
NewMex Ar .5i 24 25½+1¾
Nework Res 5 77 4⅜ ...
New Pr .82d 10 12 11¾+ ¼
NYTime .60 12 194 14⅞+ ½
NiagFrS .36 5 5 14 ...
NicholsS 10i 11 1 3¼ ...
Noel Ind Inc 3 3 2⅝ ...
Nolex Corpn 24 6 3⅞+ ½
Nortekin .04 42 12 2⅞+ ⅛
NoA Roy .10 7 18 13⅛+ ⅛
No Can Oils 8 20 6⅜ ...
NolPSpf 4¼ .. z200 52 − ¼
Numac OilG 17 25 9⅜+ ⅛
—O O—
OEA Inc .20 9 8 4 + ¼
Offshore Co 4 14 15 + ⅛
OhioArt .24a 7 3 6¼ ...
Ohio B 1.40a 4 22 41⅜+1⅜
Oh Sealy .40 7 2 7¼ ...
Oilalnd .30d 80 1 6⅞+ ⅛
On Line Sys 14 2 19⅞ ...
O Okep .99d 57 z550 31 − ⅜
Ormand Ind 14 2 1⅜ ...
OSullvan .60 6 8 13¼− ⅜
OutdrSpt .20 4 12 6⅛ ...
OverndD .50 8 161 11⅜− ⅜
Oversea Sec .. 9 3½+ ¼
Oxford Frst 4 11 1 ...
OzarkA .05d 4 20 3⅜− ⅛
—P P—
P&F Indust .. 12 1½− ⅛
PGE pf 2.61 .. 7 g29⅝+ ⅛
PGE pf 2.54 .. 10 g27⅜− ⅜
PGE pf 2.37 .. 202 27¼+ ¼
PGE pf 2.32 .. 1 25¼+ ¼
PGE pf 2 .. 14 g23½+ ¼
PGE pf 1.96 .. 31 22⅝− ½
PGElpf 1.09 .. 4 12⅜− ¼
PGElepf 1⅛ .. 1 p12¼ ...
PGElpf 1.20 .. 3 g13⅜+ ¼
PG Sr pf 1¼ .. 44 14¼− ¼
PGEpfA 1¼ .. z200 g14¼− ¼
PGElepf 1⅕ .. 10 g17¼+ ¼
PGElepf 1⅜ .. 5 g15¼+ ⅛
Pac Ltpf 4½ .. z50 g51 −1
Pac Ltpf 4¾ .. z100 g52¼+1½
PacNW 1.32 9 9 p19½− ⅜
PallCorp .40 12 15 28¼− ⅛
Pandel Brd 3 10 4⅜+ ⅛
Pantsote .20 4 5 3⅝− ⅛
ParaPak .20 3 17 4⅜− ¼
ParkCh .48a 8 2 11¼ ...
Park Electr .. 6 2⅛+ ⅛
Parsons .80 6 15 21¾− ⅛
Pat Fashion 6 8 2⅝− ¼
Patagonia .. 27 3¾ ...
PatoGold wi .. 3 6⅛− ⅛
PeerTb .20a 8 1 5⅞− ⅛
Penn Dix wt .. 15 1⅜+ ⅛
Pen Eg .60a 4 9 9 + ¼
PaEngnr 10i 4 73 p8⅛+ ⅛
Pentron Ind 5 2 1 ...
PerinlC .30a 3 x8 7 + ¼
Pertec corp 8 68 6¾− ⅛
Petro Lewis 9 31 12¼− ¼
PhiloTel .50 4 5 7¼− ⅛
Phoenix Stl .. 62 2½− ⅛
PicNPay .20 6 8 8¾+ ⅛
Pioneer Sys .. 17 2⅜ ...
Pion Tx .80d 4 8 7⅜+ ¼
Pitt DM 1.20 5 3 23⅝+ ⅜
Pittway 1.20 10 x4 32⅞+ ½
PittAV .56a 10 2 6 ...
Placer D .80 25 1 18 −1⅜
Plant Ind .. 47 8⅛+ ⅛
Plantron .12 15 4 23¼+ ⅛
Plym Rub A .. 9 2½− ⅜
Polaron Prd .. 2 2⅜ ...
Polychrd .5k 8 4 5⅞+ ⅛
PrairieOil R 13 1 7¾− ⅛
Pratt Lam 1 6 1 13⅝+ ⅛
Pratt Rd .30 6 5 5⅝+ ⅛
PrattRdf .66 .. 1 7⅞ ...
PrentHl 1.72 13 38 23¼− ⅜
Prsdntl Rlty .. 28 2¼− ⅜
Presley Cos 12 37 9⅛− ⅛
Preston .70 9 23 13⅞− ½
Prime Motr 10 1 2¾ ...
PropC 1.20d 9 2 10⅞ ...
ProvGas .80 8 5 9⅜ ...
PruRlE .18d 45 7 1¾ ...
Prud Bld .24 4 119 3⅝+ ¼
Pulte Home 6 60 6 − ¼
PuntaG Isle 11 2 2⅜ ...
PurolL .08d 14 3 6⅛+ ⅛
—Q Q—
—R R—
Racon I .20a 4 18 3⅜+ ⅛
Rancher Ex 25 24 16 ...
Ranger Oil 56 10 16⅛− ⅜
Ranburg .80 5 4 12 + ⅜
RapdAm wt .. 10 ¾ ...
Rath Packg .. 9 4¼+ ¼
RayPrec .40 22 2 22⅜− ¼
R B Indust 6 10 6⅛+ ⅛
Reacing Ind .. 2 1⅜− ⅛
RltlnTr .95d .. 2 10⅜− ⅛
REDM Corp 3 3 1¼+ ⅛
Regal Bl .52 9 4 9⅜+ ⅜
RelianeG wt .. 820 1⅞+ ⅜
RemAr .80a 7 3 13¾ ...
RepMtg wts .. 4 7-32+1-32
Rep N Y .88 5 3 24⅝− ⅜
RescCott .08 15 57 16⅝ ...
Resistflx .50 6 6 17¼− ⅛
ResortIntl A 49 179 10¼+ ⅛
ResortIntl B 34 z1500 17½ ...
Resta Assoc .. 28 1¾− ⅛
RET Incom .. 81 1¾ ...
RH Medical 5 3 3 ...
Riblet Prod 6 3 4⅜− ⅛
Richton .18d 3 23 5 + ⅜
Riley Comp 4 4 15 ...
RisdonM .40 9 12 17½− ¼
RLC Co .08 4 3 9⅜− ⅛
Robintech .. 57 15¾− ¼
Roblinl .05d 3 6 4⅞ ...
Rockwy .96 6 3 11¼ ...
Rogers Crp 7 1 10⅞ ...
Ronco Telep 6 11 1¾− ⅛
RoylBus Fd .. 4 7-16 ...
RSC Ind Inc 8 6 1½ ...
Ruddck .12d 3 6 4½ ...
Rusco Indus .. 9 1½+ ⅛
Russl Co .40 3 7 7⅜− ⅛
RustCrft .40 6 1 7¾+ ⅛
RyanHm .50 13 50 21½− ⅛
—S S—
Salem Cp .5i 4 6 10⅛+ ⅛
Sambos .32 10 1 15¾+ ⅜
SanCMI .27e .. 4 6½− ¼
SDiegoGpf 1 .. 2 11½ ...
SDiegopf .90 .. 1 9⅞− ⅛
SDiegopf .88 .. 9 9⅜− ¼
SnDpfD 9.84 .. z100 101½ ...
SnDpfE 7.80 .. z50 82¼−2¼
SanF Rl Est .. 20 9¼− ¼
SF RlEst wt .. 4 ½+1-16
SJoseW 2.60 7 5 34⅞− ⅛
Sargent Ind 8 15 2⅜ ...
Saturn Airw 5 5 16¼ ...
Saunder .30 4 1 9½− ¼
SchradA .30 8 42 7⅜− ⅛
Scien Atl .12 12 32 18 + ⅜
Scrivner .70 4 1 12⅛ ...
Sealectro Co 6 17 3 + ⅛
Seaport Co 5 9 13-16 ...
SeaportCo pf .. z200 3¼− ½
SeasnAll .20 6 9 10¼− ⅛
Securt Mtge .. 17 2 + ⅛
Secur Mt wt .. 1 5-32 ...
SelasCo .22d 6 1 5 ...
Semtech .3i 6 11 3⅛ ...
Servisco .30 6 5 6 + ⅛
Seton Co .45 8 5 7⅛+1
SG Securtes .. 4 1¼− ⅛
SGSec pf 1.70 .. 10 16¼− ⅛
Shaer S .15d 5 15 3 ...
SheHda .25d 3 31 9 − ⅛
Shelter Res .. 13 2 ...
Shenan C .5k 6 101 7¾− ⅛
Shen Oil Co 31 68 25⅝ ...
Sherwd Med 14 52 20 + ⅛
Showboat 1 6 7 15¼+ ⅛
Sierrach .20 7 7 6⅛ ...
Sigma I .20d 5 28 6 − ⅛
Sikes Corpn .. 2 2⅛ ...
Silo Incorpd .. 4 4¼ ...
SimcoS .27e 9 2 3 + ⅛
Simkntn .50 5 3 8⅛ ...
Simplex Ind .. 1 2⅛− ⅛
Simon Smelt .. 3 1⅜ ...
SkyCity .15e 7 1 12⅛ ...
SMD Indust 4 4 2⅛− ⅛
Solitron Dev .. 34 1⅞+ ⅛
Sondr Bdcst 4 1 13⅛+ ⅛
Soundsn Co .. 31 14⅛− ¼
SCOr pf 1.68 .. 50 21 + ¼
SCEdpf 2.30 .. 1 27⅛+ ⅛
SCEdpf 8.96 .. z130 101 ...
SCEdpf 2.21 .. 2 25⅞− ⅛
SCEdpf 8.70 .. z5000 g103 + ¼
SCEdpf 1.02 .. 3 g11⅝− ¼
SCEdpf 1.06 .. 4 12¼− ¼
SCEdpf 1.08 .. z200 12⅝− ⅛
SCEdpf 1.19 .. z700 g13⅞− ⅜
SwstAir .06d 7 47 19½− ⅛
SowstGF .10 8 39 4 ...
Spartek .40 6 1 9½− ⅛
Specialty R 4 11 4⅛ ...
Spncr Co .70 8 8 4¾+ ¼
SpencFd .32 2 6 7¼+ ⅛
Splentex .48 5 3 5⅜ ...
Staff Lowdn 4 11 5⅝− ⅛
StdCoosa .90 4 5 15⅜− ⅛
Std Metl 10k 7 2 3⅜− ⅛
St MotPr .48 6 19 13⅜+ ⅛
Std Pac .10d 5 67 9½− ¼
StdShrs .34d .. 5 23⅛− ¼
Stange C .12 23 12 14½− ⅛
StanlAv .20g .. 2 6⅛+ ⅛
StarSmx .76 6 1 11¾− ⅜
Stardust Inc .. 3 1 ...
StarrettH .30 6 1 14½ ...
Sterling Ele 9 14 1¼+ ¼
Stevcorsnlt 3 1 3⅜ ...
STP Cp .90 9 13 10⅞ ...
StruWll .30g 4 57 7¼− ⅛
Sue Ann Inc 6 8 4¾− ⅛
Summit Org 5 2 13-16 ...
Sun Air .40d .. 3 5⅜ ...
Sun City .25 7 2 3¾− ⅛
SundOil .20g 6 5 13⅞− ¼
Sun Elec .48 9 11 15⅞− ⅛
SunJrSt .24g 6 5 6½− ⅜
Susquen Co .. 8 2⅝ ...
Susqueh pf .. 2 10⅜− ⅛
Synalloy .20 4 9 5⅜− ⅛
Syntex .50g 10 277 21⅞− ⅛
Sysco Co .28 6 13 15⅜− ⅛
System Eng 82 2 6⅜ ...
—T T—
Tandy Brnd 5 20 13⅜− ⅛
Tast B 1.20g 8 1 19¾− ⅛
Techn Oper .. 5 2½− ⅛
Technl Tape 4 35 3¼ ...
Technitrl .14 3 7 3¾− ⅛
Tec Sym Co .. 21 ¾− ⅛
TeJonR .20a 20 9 15 − ⅜
TeleCm .15d 5 2 7 ...
Teleflex .5i 9 5 13⅛− ⅛
TelexCo wts .. 7 3-16−1-16
Tenna Corp 14 10 3¼− ⅛
Tennsco wts .. 39 7⅜− ⅛
Tenney Eng 15 13 1⅛− ⅛
Tensor Corp .. 13 1 ...
Terra C .60a 5 22 10⅛− ⅛
Texstar .5i 8 196 6 − ¼
Thorofr Mkt 25 2 2⅜ ...
Thriftmart .. 8 5⅝ ...
Tipowell Ind .. 3 7½− ⅛
Tiffany .20 4 3 6⅝ ...
Timpte Ind 6 2 5¾− ⅛
Toxheim .60 7 20 17⅜+ ⅜
Tol Ed pf 10 .. z50 105½− ¼
TolEd pf 4¼ .. z50 46 ...
Topps G .28 5 9 7⅜− ⅛
Torin Cp .60 7 4 11⅛+ ⅛
Total Petrol 7 90 5⅛ ...
TotalPet wt .. 14 1¾− ⅛
Town S cou .. 15 2½− ⅛
Trans Lux .22 7 2¼ ...
Treadway .5i .. 3 3⅛ ...
Tricoln .25d 7 4 5⅛ ...
TriStMot .80 6 3 8¾− ¼
TubosA .36d 3 10 15-16+1-16
Tuftco .20d 5 2 5⅜− ⅛
Turner .144 5 3 20¼− ¼
Twin Fair 8 58 3¼− ¼
—U U—
USI In 1.20a 3 2 14⅛− ⅛
UIP Co .36 5 1 3⅛ ...
UNA Corptn .. 1 1½− ⅛
Un Investm 9 13 3 − ¼
Unimax Gr .. 3 5⅜ ...
UtdAir Prod 3 9 8¾+ ⅛
Utd Assets 3 31 13-16+1-16
UnBrand wt .. 41 ½ ...
UnCoFi .50c 10 7 12⅞+ ⅜
Un Foods In .. 9 1 ...
Utd Natl Co .. 30 11-16+1-16
UtdRtr .30d 13 18 7¼+ ⅛
UtdRtTr wt .. 2 3-16 ...
USBnco Rlv .. 3 4 − ⅛
USFilter .24 6 64 9¾ ...
US Nat Res 3 18 4⅝− ⅛
US Radium 8 15 2½− ⅛
Unitek C .24 14 2 31 ...
Unity BuyS 5 17 7⅞+ ½
Univ Cont 7 5 2 + ⅛
UnivRes .06 14 54 12⅜ ...
Univ Svg .48 5 12 13½− ⅜
U V Ind wts .. 20 5⅜ ...
—V V—
ValueLi .02d .. 4 2⅛− ⅛
VanDorn .44 5 5 33⅝+ ⅛
Varo Incorp 4 128 7⅛+ ¼
Veecolns .32 8 1 9¼+ ¼
Verntron Co 6 39 4⅛− ⅛
Viatech Inc 15 1 2¾− ⅛
Viking Genl .. 4 ¾ ...
Vishay Intl 4 1 2⅝+ ⅛
VisualGr .10i 5 1 2½ ...
Volume Mer 5 1 2½ ...
Voplex .72 5 2 11¼− ⅜
Vulcanln .50 3 1 5½− ⅛
—W W—
Wabasn .25 10 52 11 + ⅛
Wackhut .40 5 23 5⅞ ...
WadellE 10 .. 1 1⅛ ...
Wainoco Oil 11 46 5⅛− ⅛
Wallc S .20d 5 2 3⅜ ...
Wang Lb .12 12 30 15 − ¼
WangLS .22 .. 6 12⅜+ ¼
WardFds wt .. 26 7-16− ⅛
Wards Co 3 7 3⅛+ ¼
WarnpfC .05 .. 15 ½ ...
Wa Post .50 10 9 45 −1
WashRl 1.75 14 12 23⅝− ⅛
Watsco .20 11 1 3¾ ...
Welded Tub 4 1 7 ...
Wellco E .25 11 2 4¼− ½
West Fin .15 4 1 7¾+ ⅛
Whippny .60 58 4 5⅜ ...
Whitaker wt .. 3 ½ ...
Williamn .36 6 30 7¼− ⅛
Wilsn Br .30 4 5 4 − ⅛
WisPLpf 4½ .. z10 51 − ⅛
Wolf HB Inc 36 4 2⅜− ⅛
Wood Indus .. 1 3¼ ...
Wool Lt .06d 9 2 13-16 ...
Worcester C 21 1 6⅞ ...
Work Wr .60 5 23 10⅞− ⅛
Wrathr .05d 12 10 4⅜ ...
Wright Hrg 22 6 ⅞−1-16
WTC Inc .10 23 11 2¾− ⅛
WUI Inc .36 7 70 13⅞− ⅜
WyleLab .28 6 12 5⅜− ⅛
Wyrnsin .30 6 25 9⅛+ ¼
Wyo Bnc .56 7 4 20⅞ ...
—XYZ—
Xonics Incp 11 14 15⅛+ ⅛
ZeroMfg .36 5 2 9⅞+ ⅛
ZimmHo .24 10 4 7⅜− ⅛

Composite tables include trades from nine markets identified by last price indicators for markets other than NYSE as, a-AMEX (NYSE list only), b-Boston, c-Cincinnati, g-NASD, u-Midwest, k-Instinet, n-NYSE (Amex list only), p-Pacific, x-Philadelphia. Instinet is stock trading system used by institutions.

(z) All sales in full.

DIVIDENDS Are annual unless otherwise identified. (a) plus extra, (b) paid last year, (c) payment on accumulated dividends, (d) paid so far this year, no regular rate, (e) cash plus stock paid in 1975, (f) cash plus stock paid in 1975, (g) annual rate plus stock dividend, (h) paid this year-latest dividend omitted, (i) per cent in stock paid in 1976, (k) per cent in stock paid in 1975, (q) in bankruptcy-receivership or reorganization, (s) capital distribution, (x) ex-dividend, (wi) when issued, (wt) warrants.

P-E ratio The price of a stock as a multiple of per-share earnings, derived by dividing the latest 12-month earnings figure into last sale price.

fall harvest... now you can reap

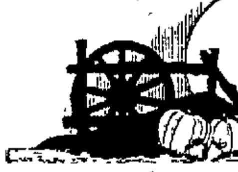

7.75/8.06%*

*Deposit as little as $1,000 in a 6-year certificate account, and your money will earn 7.75% annually, which, when compounded continuously for one year translates to 8.06%

Passbook	Magic 90 Passbook	1-Year Certificate	2-Year Certificate	30-Month Certificate	4-Year Certificate	6-Year Certificate
5.25%	5.75%	6.50%	6.50%	6.75%	7.50%	7.75%
5.39%	5.91%	6.71%	6.71%	6.98%	7.78%	8.06%

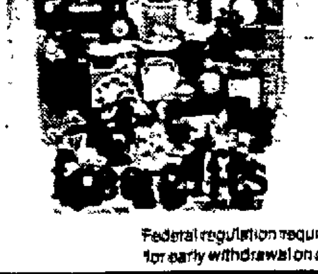

PLUS: Choose from among 80 gifts with a qualifying deposit . . . $5 to $5,000, S&H Green Stamps . . . $5,000 or more, S&H Green Stamps or nationally advertised gifts. Your choice. Save by mail, too. Call, write, or come in and investigate the account and gift that's right for you. Do it today!

Federal regulation requires a substantial penalty for early withdrawal on certificate accounts.

FSLIC

Lincoln Federal Savings

1101 N STREET LINCOLN, NE 68501 402 432-4468 | 715 FOURTH AVE. HOLDREGE, NE 68949 308 995-6070 | 631 WEST 2ND STREET HASTINGS, NE 68901 402 463-6708

NEWSPAPERARCHIVE® NEWSPAPERARCHIVE®

Mr. Tweedy
by Ned Riddle

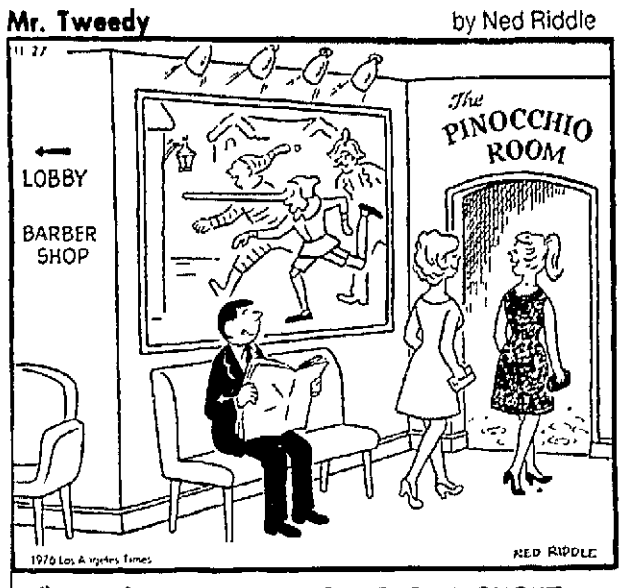

"WOW! DID YOU EVER SEE SUCH A SNOUT ON ANYBODY IN YOUR LIFE?"

Off The Record
by Ed Reed

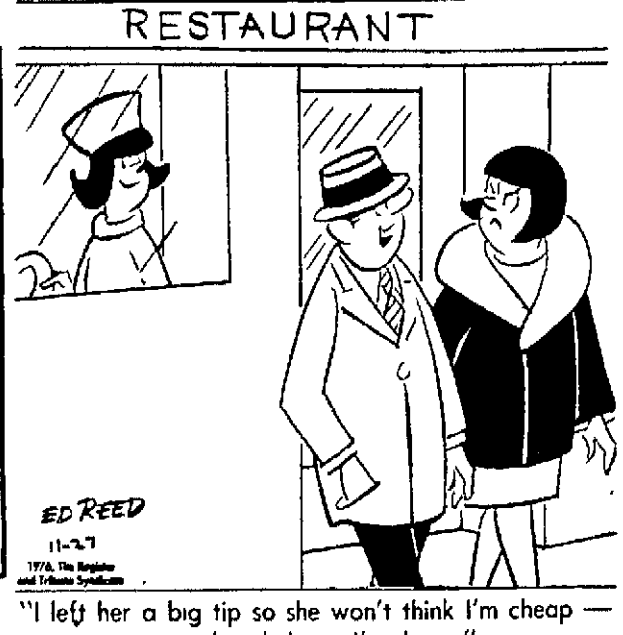

"I left her a big tip so she won't think I'm cheap — you already know I'm cheap."

Hi And Lois
by Mort Walker & Dik Browne

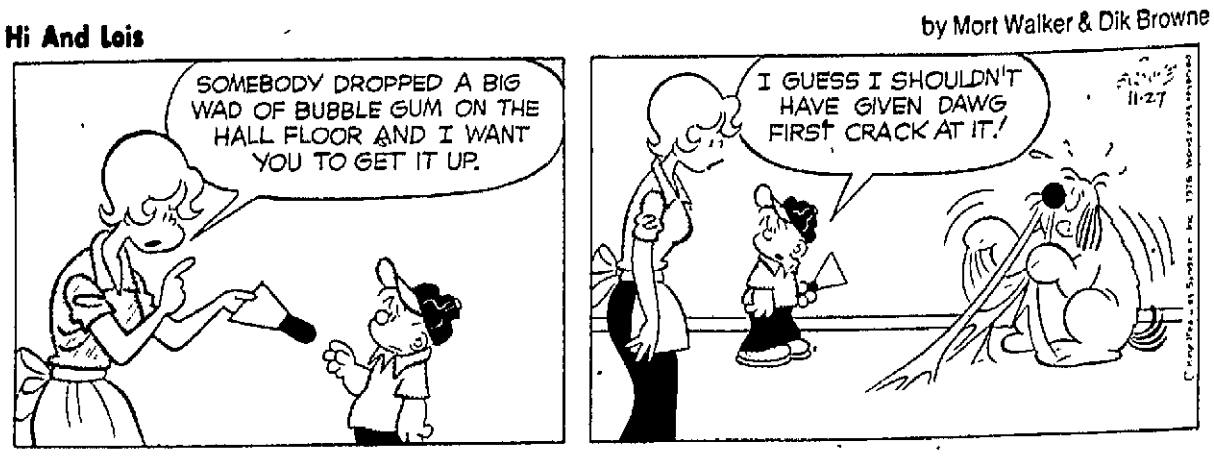

B. C.

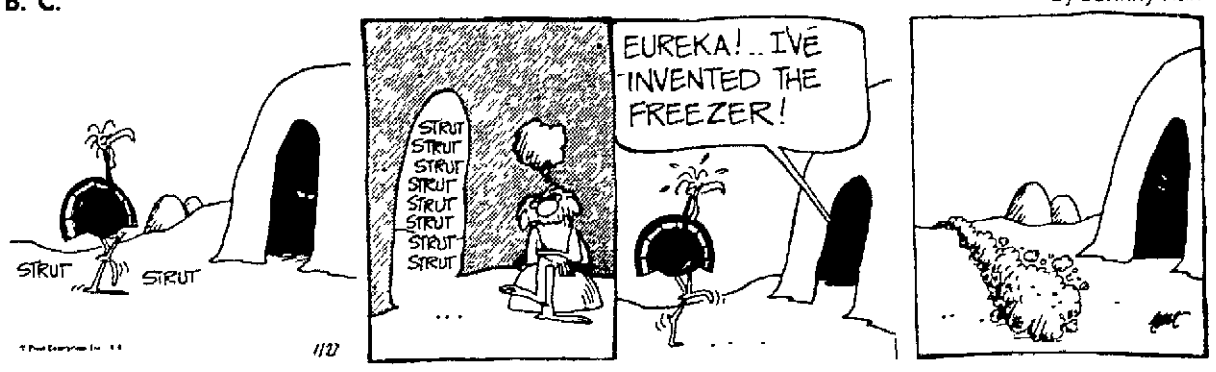

Animal Crackers
by Rog Bollen

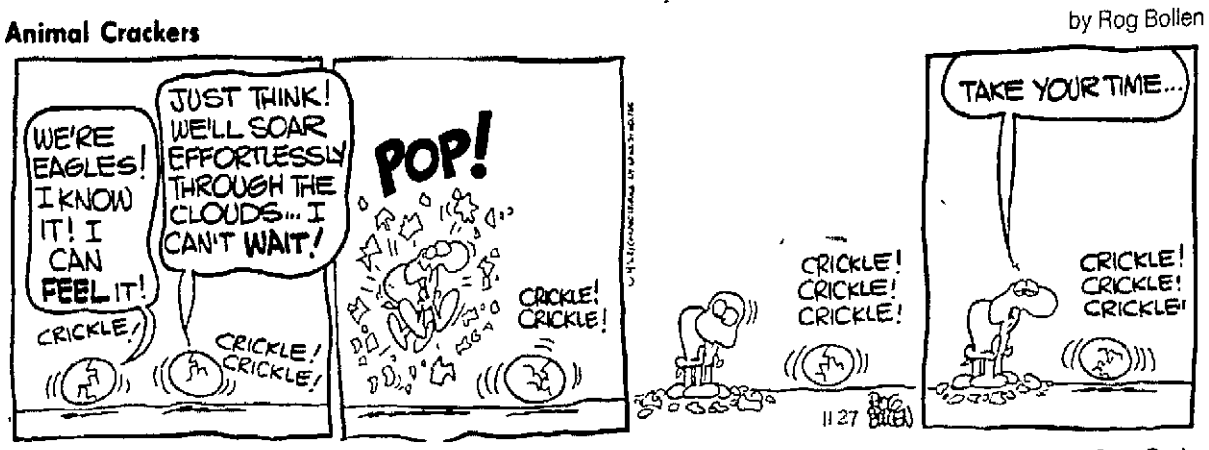

The Jackson Twins
by Dick Brooks

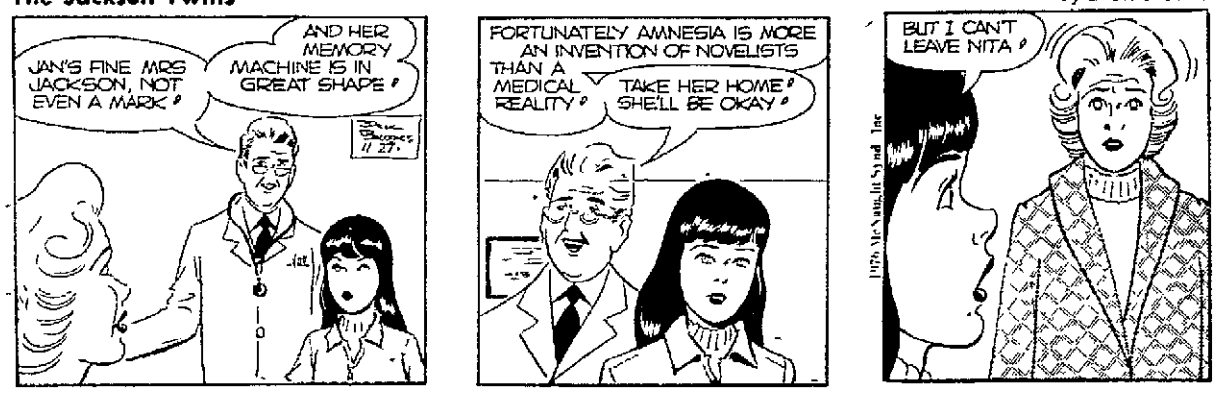

The Heart Of Juliet Jones
by Stan Drake

Mary Worth
by Ken Ernst

DAILY CRYPTOQUOTE – Here's how to work it:

A X Y D L B A A X R
is L O N G F E L L O W

One letter simply stands for another In this sample A is used for the three L's, X for the two O's, etc Single letters, apostrophes, the length and formation of the words are all hints Each day the code letters are different

CRYPTOQUOTES

YMF LTTLC LTRTFPZHT MC, EC PMGI EC OT LTRTFPZHT YMF LTTLC.—PEFZEH TAEHC

Yesterday's Cryptoquote: LEISURE IS A BEAUTIFUL GARMENT, BUT IT WILL NOT DO FOR CONSTANT WEAR. — ANON.

© 1976 King Features Syndicate, Inc.

The Ryatts
by Jack Elrod

Crossword
by THOMAS JOSEPH

ACROSS
1 Unchanged
5 Name meaning "battle maiden"
10 Be contiguous
11 Mythical flyer
13 Knowledge
14 Redford is one
15 Increase
16 Loud noise
17 Espy
18 Become profound
20 Weaken
21 Best man's concern
22 Presidential thumbs down
23 Monastery
25 Filled
26 Playthings
27 Essence
28 Ancient times
29 Bury
32 Fruit beverage
33 Lawyer's charge
34 Before plunk or chief
35 "Popeye" character (2 wds.)
37 Ill humor
38 Property
39 Italian island
40 Magi, by count
41 Tickled pink

DOWN
1 Waldorf or Greek
2 Dwelling
3 Neil Simon film (3 wds.)
4 Summer, in Toulon
5 Taking on help
6 Sacred picture
7 Chemist's place
8 Wearing one's best (3 wds)
9 Golden
12 Trample (2 wds)
16 Gainsay
19 Mack Sennett missiles
22 Immense
23 Comfy (2 wds.)
24 Most daring
25 One's business
27 Horse (sl.)
30 Australian soprano
31 Money (sl.)
33 Destiny
36 Chill fog (Scot)
37 Seek alms

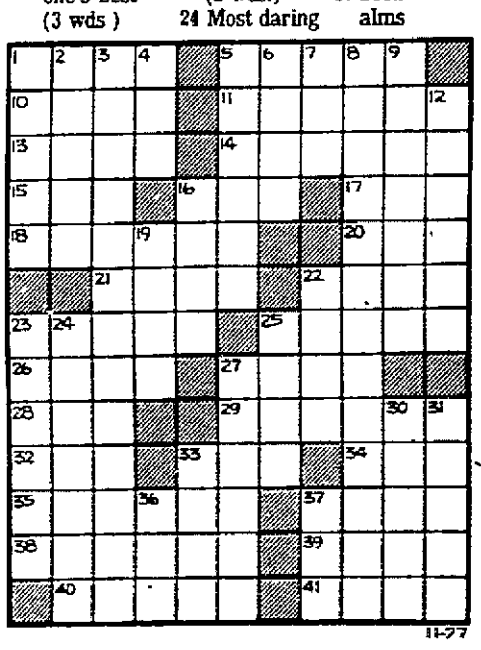

11-27

Yesterday's Answer

SHED		SPACED										
PALE		TULANE										
LIME		ELAPSE										
ITA	BEL	TUP										
TINSEL		HIRE										
	HAY	EVEN										
SCAR	LIED											
STOP	DUD											
WALE	ENIGMA											
ITO	MAT	REL										
TUNNEL	EARL											
CREATE	EDGE											
HELPER	KEEN											

11-27

Astrological Forecast
By Sidney Omarr

Saturday, November 27, 1976

"My name is Deon Storlie and I am 13 years-old My friend says if you are an astrologer you don't believe in God I said to her this is not true Is it true?" — Deon Storlie Cloque", Minnesota Response

People all over the world, from various cultures and religions have studied astrology I imagine there are some atheists who believe in astrology. However, they are in the minority Some of the early, great astrologers were bishops of the Catholic church The three Wise Men, who followed the Star of Bethlehem to the birth place of Jesus, were astrologers Excavations of ancient Jewish temples revealed replicas of the zodiac. Outstanding Protestant scholars have been students of astrology. My own studies have reinforced my belief in a Universal Intelligence — or God Deon, your friend is mistaken

☆ ☆ ☆

ARIES (March 21 April 19). Friends and money will not mesh, the mixture could turn sour Know it and act accordingly Be responsible, exercise capabilities Don't pull punches Accent on understanding children, serious relationship financial matters You emerge victorious, having learned some hard lessons

TAURUS (April 20-May 20): Element of timing or luck is apt to be with you Accent on finishing a project, gaining credit for efforts relating to professional superiors There is room for you at top and now you'll know it Some of your friends, though slightly envious will agree your views have been vindicated

GEMINI (May 21-June 20). Highlight greater originality. Be independent, willing to take a chance on your own abilities Leo, Aquarius figure prominently. Emphasis on ability to perceive potential Travel plans are subject to revision Be wary of "garbled" communications

CANCER (June 21-July 22): Be perceptive enough to reject the superficial Go for quality and story in-depth Emphasis on love, deep feelings, ability to untangle financial confusion affecting partner, mate. Aquarius, Leo individuals figure prominently.

LEO (July 23-Aug 22): Efforts may be scattered — see picture as a whole. Leave fine points, details for another time. Emphasis on legal and other ties, publicity and popularity in general Gemini, Sagittarius figure prominently. Social life accelerates

VIRGO (Aug 23-Sept 22): Indirect approach could bring most constructive results Be familiar with basic material. Ride with tide Preparation is key to success A supposed "secret" might become a burden Be sure you were not left holding proverbial bag

LIBRA (Sept 23-Oct 22): You're able now to come up with answers What was evasive becomes available Romance, change, variety and love are very much in picture as relationship intensities Friend with problem confides — don't cast first stone One close to you "confesses" past indiscretion Be grownup compassionate!

SCORPIO (Oct 23-Nov 21) Good news received from "unexpected" source Some adjustments occur at home base Money, budget, costs of luxury items command attention Taurus, Libra persons figure prominently. Older, authority individuals may feel they have "devine right" to tell you what to do Dispel them of that belief!

SAGITTARUS (Nov 22 Dec. 21) What seems obvious could be a delusion Knot it and be cautious Play waiting game Time is on your side. Don't be rushed into decision — or action. Pisces Virgo persons are in picture Accent on messages, instructions, short trips, relatives who have an axe to grind

CAPRICORN (Dec 22-Jan 19)- Money, investments, ability to understand where a relationship is going—these are stressed Past commitments surge to forefront. Older individual lends benefit of experience. Member of opposite sex supports your efforts, encourages and proves invaluable.

AQUARIUS (Jan 20-Feb 18) Lunar cycle is high — you are psychologically ready to win over odds, to finish what you start, to imprint style, to make favorable impression, to win contest. Partner or mate, lately depressed, will be reasonable.

PISCES (Feb 19-March 20) You get hope, encouragement, what appeared a delay or setback boomerangs in your favor. Aquarius person does something "important" Travel, telegram, call seem to be high on agenda You are vital and member of opposite sex is very much attracted

IF NOVEMBER 27th IS YOUR BIRTHDAY ... you are dynamic, aggressive, have had emotional rug pulled from under you this year — you are making comeback, handling more responsibility, becoming more confident in personal relationships Aries, Libra persons play important roles in your life. You get a real "second chance" in December — and in 1977 you are on the way to a more independent, creative life style

(c) 1976 Los Angeles Times

Donald Duck
by Walt Disney

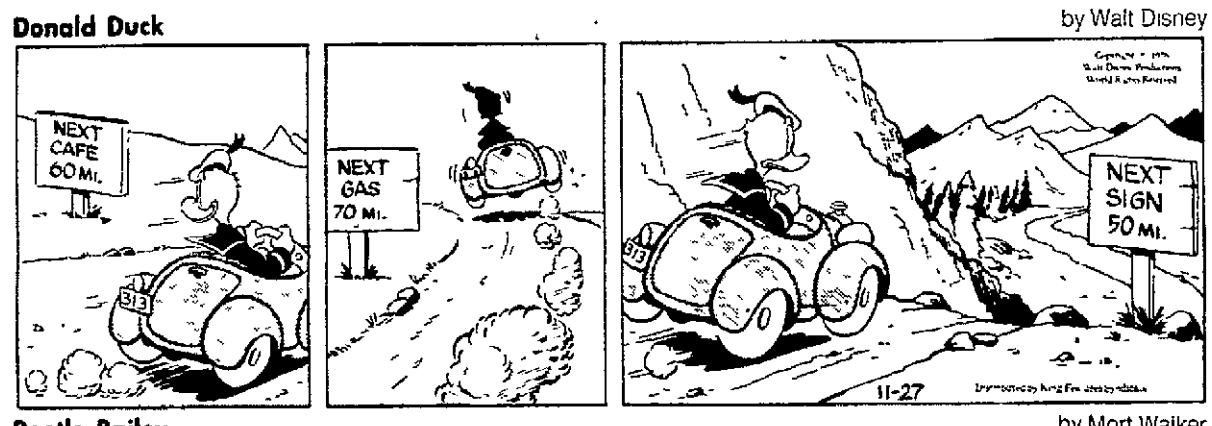

Beetle Bailey
by Mort Walker

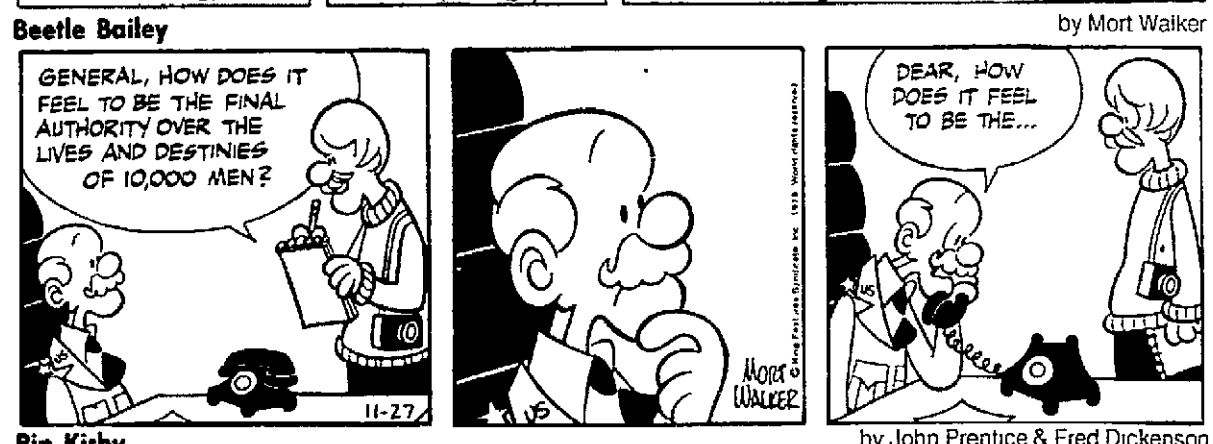

Rip Kirby
by John Prentice & Fred Dickenson

The Lockhorns
by Hoest

"LORETTA'S BEEN GONE ALL DAY. IF SHE DOESN'T RETURN BY FEBRUARY, I'LL CALL THE MISSING PERSONS BUREAU."

Wishing Well®

2	6	7	8	5	8	3	4	6	8	7	3	2
G	Y	F	L	G	E	A	A	O	A	E	R	O
5	8	2	3	4	7	6	5	2	3	4	8	4
O	R	L	T	N	S	U	O	D	I	E	N	W
7	4	8	6	2	3	8	7	4	5	8	6	5
T	F	I	C	A	S	N	I	U	D	G	H	M
6	3	5	4	8	5	2	6	4	7	3	8	2
A	T	O	N	A	N	N	R	H	V	I	N	D
8	7	3	2	6	2	7	8	5	4	6	5	3
D	E	C	G	T	E	D	G	E	O	A	Y	G
2	5	6	8	3	7	5	3	8	6	4	7	8
M	N	T	R	I	A	E	F	O	R	B	T	W
4	2	7	5	8	6	4	7	3	8	5	3	6
B	S	E	W	T	I	Y	S	T	H	S	S	P

Here is a pleasant little game that will give you a message every day It's a numerical puzzle designed to spell out your fortune. Count the letters in your first name. If the number of letters is 6 or more, subtract 4 If the number is less than 6, add 3. The result is your key number. Start at the upper left-hand corner of the rectangle and check every one of your key numbers, left to right. Then read the message the letters under the checked figures give you.

(c) King Features Syndicate, Inc., 1975. World rights reserved.

Laff-A-Day

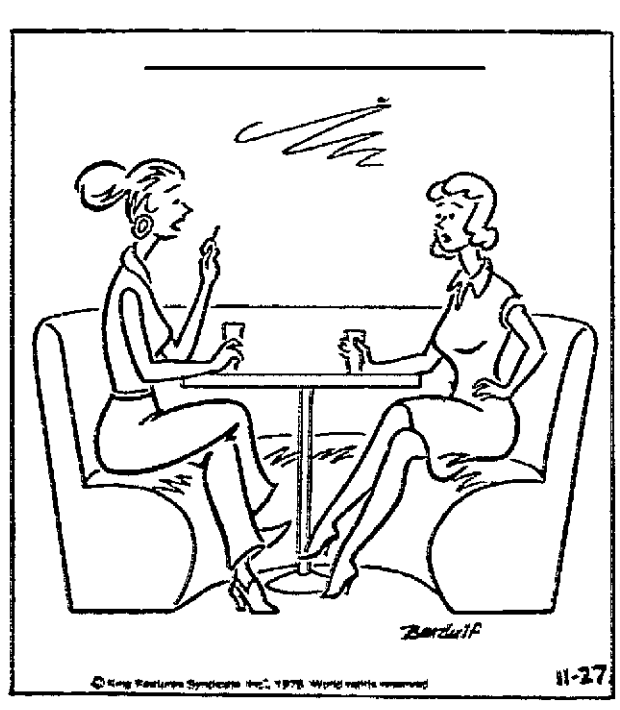

"So after years of not communicating, we finally started to communicate, and I discovered he was really a bore."

The Girls
by Franklin Folger

"Her strawberry shortcake isn't the only thing that could do with a little more topping."

NEWSPAPERARCHIVE®
NEWSPAPERARCHIVE®

Sooner Peacock struts with 'Lott' of wishbone

By Virgil Parker
Sports Editor

Nebraska was supposed to be the passing team.

Oklahoma hadn't completed a pass in its last two games. But in the closing moments, with their backs to the wall, the Sooners unveiled an aerial game to gain a come-from-behind 20-17 victory in Memorial Stadium Friday afternoon.

A partisan crowd of 76,247 was stunned by a fourth-quarter turnaround which saw Oklahoma erase a 17-7 deficit and claim a share of the Big Eight Conference championship with Colorado and Oklahoma State.

Nebraska, which would have been a co-champ, and the conference's Orange Bowl representative with a win, fell into a fourth-place tie in the league standings with Iowa State.

It was a bitterly cold, dreary, dark day. And the darkest moment for the Cornhuskers came with just 38 seconds left to play when OU's Elvis Peacock skipped into the end zone with the winning touchdown.

Oklahoma got the ball for the last time with just three-and-a-half minutes remaining — 85 yards away. Two "flea-flicker" pass plays ate up 69 yards of that distance.

They were the only two aerials the Sooners tried all day. Both were completed. By two different passers. And, ironically, each passer was in the game for just one play — the one on which he threw his damaging bomb.

Thomas Lott, who quarterbacked Oklahoma's run-oriented Wishbone offense for all but one play, hasn't completed a pass during the Sooners' last six games.

He kept that record clean by pitching to halfback Woodie Shepard on first down from the OU 15. Shepard started around right end, hesitated, stopped, then stepped back to throw.

The play seemingly took forever to develop as Sooner split end Steve Rhodes streaked down the field. Two Nebraska defenders recovered from the initial shock to be on hand as Shepard's high floater came down.

It would surely be batted down. Maybe intercepted. But, somehow, Rhodes came down with the ball and a 47-yard gain. Shepard returned to the sidelines. That was his one play for the day.

Oklahoma reverted to its ground game. Three running plays produced a first down and moved the ball to the Nebraska 24. But the Husker Black Shirt defense stiffened. Rhodes was sacked on an end-around run for a five-yard loss. Lott looked for someone to pass to but was nailed for a loss of four more yards. Third and 20!

	OU	NU
First downs	20	16
Rushes-yards	69-357	52-185
Passing yards	79	143
Return yards	-3	19
Passes	2-2-0	9-22-0
Punts	4-34	5-40
Fumbles-lost	5-3	1-1
Penalties-yards	6-40	0-0

Season records

OKLAHOMA (8-2-1)		NEBRASKA (7-3-1)	
24 Vanderbilt	3	6 LSU	6
28 California	17	45 Indiana	13
24 Florida St	10	64 TCU	10
24 Iowa State	10	17 Miami	9
6 Texas	6	24 Colorado	12
28 Kansas	10	51 Kansas St	0
24 Oklahoma	31	24 Missouri	34
31 Colorado	42	31 Kansas	3
49 Kansas St	20	14 Oklahoma St	10
27 Missouri	20	28 Iowa State	37
20 Nebraska	17	17 Oklahoma	20
		D4 At Hawaii	

Enter Dean Blevins. Blevins, who was Oklahoma's starting quarterback at the beginning of the year; before losing the job to Lott, then had his one-play turn.

He fired a short pass to Rhodes. It wouldn't be enough for the first down. The Nebraska defensive secondary closed in to make the tackle.

But wait! Rhodes lateraled the ball back to the trailing Peacock, who scampered down the sidelines to the Nebraska two before being belted out of bounds.

Retire Mr. Blevins.

Lott came back, faked a keeper and pitched out to Peacock who won a foot race to the corner of the end zone for the winning touchdown.

Colorado, beaten by Nebraska in Boulder, backs into the Orange Bowl. Oklahoma was headed for the Fiesta Bowl, win or lose. Nebraska goes bowling, but to the Astro-Bluebonnet in Houston New Year's Eve instead of the more prestigious Miami classic.

Iowa State is almost as disappointed as Nebraska. The Cyclones, who beat the Huskers, will stay home over the holidays. They would have gained the Bluebonnet bid had Nebraska earned the Orange Bowl nod.

The Nebraska coaching staff and players were at the depths of despair in the dressing room.

"Toughest loss I've ever experienced," was the usual response.

"What made it particularly hard to swallow," defensive tackle Ron Pruitt observed, "is the fact that though we fell behind first, we came back and had it won, then let it slip away."

"This is the most disappointed any of us have been since I've been associated with Nebraska football," Husker head coach Tom Osborne observed.

"We made some adjustments at halftime and both the offense and defense were playing well. We hoped to get up one more touchdown.

"One very crucial situation came when we went for it on fourth and one and couldn't make the yardage up the middle. Oklahoma fumbled the ball right back to us," Osborne added, "but the next time — when we had fourth and two — we tried to pass. It might have been caught. But it wasn't."

Everybody was trying to shoulder the blame. Defensive coordinator Monte Kiffin called the pass-leteral "a grade school play. I haven't seen that in 10 years. But we (the coaches) should have had the players better prepared."

Offensive tackle Bob Lingenfelter called the failure of the offensive line to clear a path for crucial short-yardage first downs "the real turning point."

The game was filled with plays that "might have been."

A 30-mile-an-hour wind which whistled out of the north played a big role, too. Oklahoma won the toss and elected to take the wind. Nebraska started off with terrible field position, but got out of the hole when the Sooners were stopped on their first possession and end Ray Phillips blocked a punt.

But the Hkuskers couldn't take advantage of the opportunity. Three Vince Ferragame passes — into the wind — fell incomplete and the chance stalled at the OU 19.

Nebraska went for all the marbles again with fourth and seven on the OU 31 the next time it had the ball. Again a pass failed and the Sooners came to life.

Oklahoma, on 13 straight running plays moved the necessary 69 yards. Peacock scored his first TD — he had all three Sooner scores — from one yard out. The Sooners led, 7-0.

Nebraska came back to gain the OU 33 and again went for the first down on fourth down. Monte Anthony gained the needed yards, but fumbled.

The Huskers dented the scoreboard midway through the second quarter. Ferragamo found Chuck Malito with a 41-yard pass. Though the drive stalled, Al Eveland came on to boot a 33-yard field goal and it was 7-3.

Nebraska got a little reprieve when what would have been a matching fielder by Oklahoma hit the upright from 30 yards out. It was still 7-3 at halftime.

Bluebonnet Bowl Information

As in the past, a priority system will be used to fill orders for the Astro-Bluebonnet Bowl tickets allocated to the University of Nebraska, acting ticket manager Helen Wagner announced Saturday.

Those who placed their orders before the Bluebonnet Bowl bid was accepted need not reorder. Orders will be handled as though received on the day of bid acceptance.

Checks should be made payable to the University of Nebraska and the price is $10 per ticket. Those now placing orders should enclose their checks and include 50 cents per order to cover mailing and handling charges.

A priority system for dispersing tickets will be set up as follows:

1. University of Nebraska Students and Faculty (Student lottery sale Dec. 6-7). 2. Major contributing organizations (may be necessary to limit number). 3. Season ticket holders of record. 4. Travel agencies, public and private. 5. Alumni.

Stipulate above priority when placing order.

To give Nebraskans living outside the Lincoln area an even break with those close to the university, date of postmark rather than the date of receipt will be used.

The game will be carried on Channels 10-11 via TVS. It will start at 7 p.m.

Nebraska had the choice at the start of the second half and, like Oklahoma at the beginning, took the wind. It seemed like a good decision through the third quarter, but gave Oklahoma the big advantage in the final frame.

The Sooners had the wind at their backs when they desperately turned to their seldom-used passing game.

"There's no way we would have completed even a short

Turn to: Nebraska, Page 14

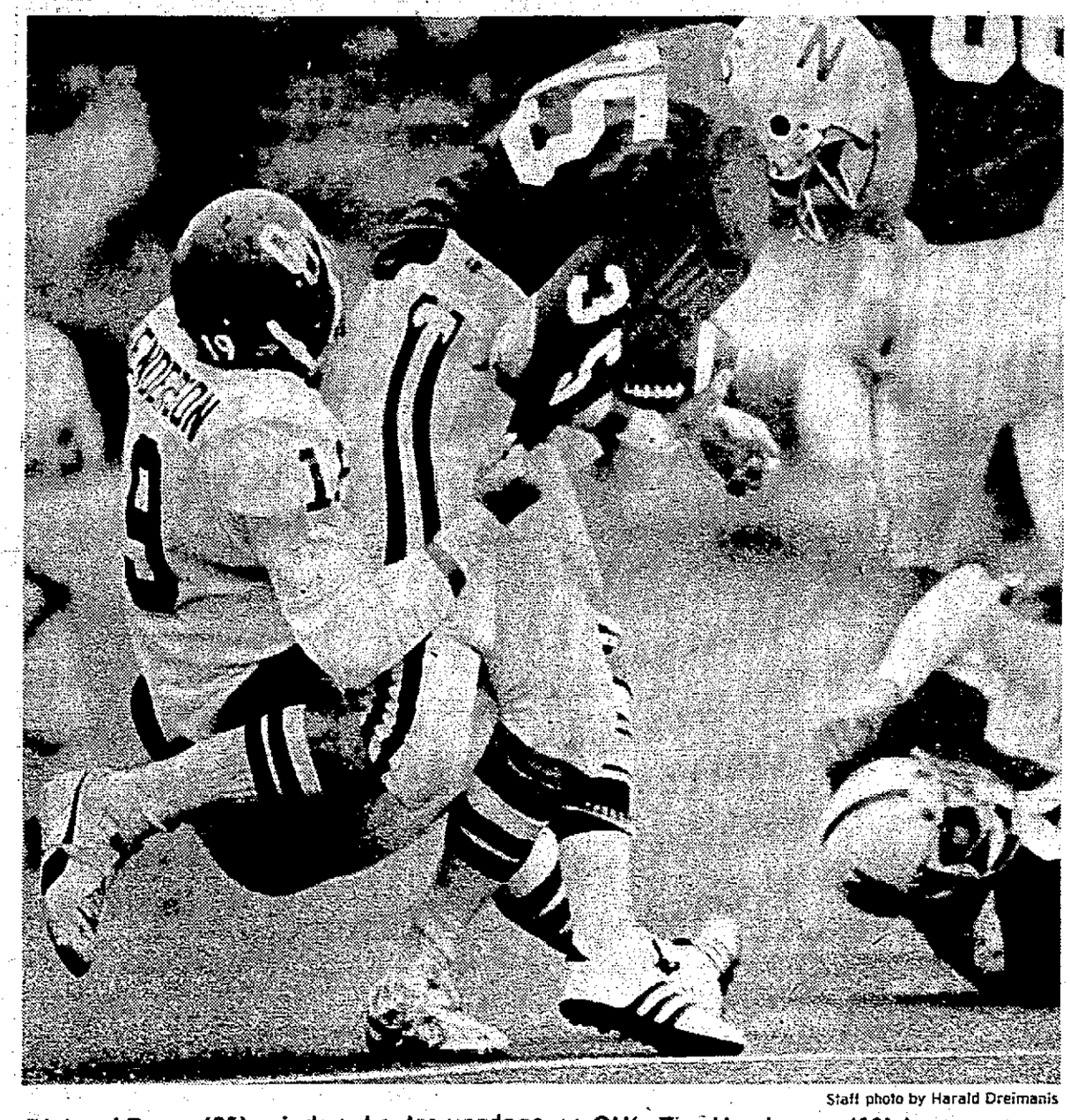

Staff photo by Harald Dreimanis

Richard Berns (35) grinds out extra yardage as OU's Zac Henderson (19) hangs on.

Loss bitter pill for Huskers

By Dave Sittler
Staff Sports Writer

Tom Davis slammed a football shoe noisely into his locker, slowly placed his head in his huge hands and quietly groaned: "we just can't seem to beat them. It's like we are jinxed against that team."

Davis, Nebraska's muscular center, was going through the pains of a fifth straight defeat the Cornhuskers have suffered at the hands of hated arch-rival Oklahoma.

The latest losing effort in a streak started in 1972, occurred Friday at Memorial Stadium as the Sooners rallied to a 20-17 win. The loss peeled Nebraska's Orange Bowl dreams and left the squad reeling in a deathly-silent lockerroom.

"Honest, we tried as hard as we could, every player," said the distraught Davis, a 6-3, 232-pound junior from Omaha. "I don't think there was a player on this team that wasn't 100 per cent convinced before the game that we would win."

Defensive coordinator Monte Kiffin, slumped in a chair, his voice barely audible for a television show, agreed. "There was no doubt in my mind we would win. Not even at the half when we were behind or even when they were on our 2-yard line late in the game. I thought we would fire through and make something happen and stop the touchdown."

It was the flea-flicker play, a maneuver almost as old as college football, that gave Oklahoma new life on the Nebraska two.

The play consisted of pass from quarterback Dean Blivens to split end Steve Rhodes, who flipped the ball to trailing halfback Elvis Peacock. Peacock raced to the 2-yard line and scored on the next play to shatter Nebraska's Big Eight title dreams and left the Huskers bewildered as they slowly dressed and departed the dressing quarters.

"Disbelief," said I-back Richard Berns of his feelings as he watched the play from the sidelines. "It's not that I hadn't ever seen that play before, but I couldn't believe they pulled it off."

Tight end Ken Spaeth, who was on the receiving end of a tricky double-reverse and pass play by Nebraska, said he watched Peacock streak down the field and "just felt emptiness. That's the only way I know how to describe it."

Ted Harvey, NU's defensive cornerback who was on the field when Oklahoma sprung the ancient but successful play, said he still thought Nebraska would win.

"I just thought we had to dig down and stop them," Harvey said. "I didn't give up. We've held teams on the 2-yard line before."

Coach Tom Osborne said of the play, "we should have been alert to some trick plays in the last Oklahoma possession because they needed a big play at that point. We just let the game slip away.

"The pass was well executed," Osborne continued. "We knew they had a halfback pass (also used in the drive) but we hadn't seen them use the lateral off the hook pass."

Osborne, who failed in his fourth attempt to defeat Oklahoma, termed the defeat the "biggest disappointment of any game I've coached. But we were not humiliated like the Iowa State game and we played up to our potential, which we didn't do in the losses to Iowa State and Missouri."

Berns, Harvey and quarterback Vince Ferragamo each labeled the loss as the toughest of their careers.

"It's really going to take a long time for me to get over this," Ferragamo said. "No, I'm never going to be able to forget it. I just hate to lose. But you can't win them all with the type schedule we play. You've got to be God to win them all, I don't care who you are, you are going to lose sometimes."

Linebacker Clete Pillen, who was voted the defensive player-of-the-game, said the flea-flicker pass and the halfback pass from Woodie Shepard to Rhodes were something the Huskers "didn't know about.

"On the halfback pass I almost got to the passer. He barely got the ball off over my hands and then I turned around and saw the guy catch it. It looked like a lucky catch."

The two trick plays by the Sooners were termed "junk" by Husker center Davis. "It's tough to lose on junk plays like that.

"I know we had a junk play too, but we are known as a passing team, Oklahoma isn't. That's what makes it tough."

As he angrily ripped tape off his wrists and arms, co-captain Pillen said, "I'm tired of saying we'll bounce back. That's getting old."

Still, Kiffin was confident the Cornhuskers would be able to rebound. "I know these kids will bounce back," Kiffin said. "Not tomorrow or Saturday or even Sunday, but they will bounce back."

The Cornhuskers should find some solace in the fact they have a trip to Hawaii and a bowl game in the Astro-Bluebonnet Bowl in Houston ahead of them.

"Houston isn't Miami," Davis said. "And the bad thing is we had to lose to get to Houston. That hurts."

Big 8 standings

	Final conference W	L	All games W	L	T
Colorado	5	2	8	3	0
Oklahoma St.	5	2	7	3	0
Oklahoma	5	2	8	2	1
Iowa St.	4	3	8	3	0
Nebraska	4	3	7	3	1
Missouri	3	4	6	5	0
Kansas	2	5	6	5	0
Kansas St.	0	7	1	10	0

Friday's results
Oklahoma 20, Nebraska 17

Saturday's game
Oklahoma State at UTEP

Buffs elated, Cyclones deflated

By TOM VINT
Staff Sports Writer

Two football coaches had eyes glued on Friday's Big Eight Conference battle of perennial powers Oklahoma and Nebraska.

Each had their ideas on who should snare the third share of the Big Eight title as the Big Reds marched up and down the field. But the two were pulling for different shades of the same color.

Iowa State's Earle Bruce and Colorado's Bill Mallory were eagerly waiting the results of the melee to decide which of their teams was headed for a postseason bowl. Oklahoma won the Friday fight. So did Mallory.

Colorado had to count on the Sooners beating Nebraska to get into the Orange Bowl as the Big Eight championship representative New Year's Day. A Nebraska win would have left the Buffs at home.

But Iowa State fans were pulling for the Huskers. A Nebraska win would have sent Nebraska to the Orange and Iowa State would go to the Astro-Bluebonnet Bowl in Houston Dec. 31. Instead the Huskers now take the consolation trip to Texas against Texas Tech.

Bruce, who was on hand in the Nebraska pressbox to witness Oklahoma's thrilling comeback, remembers another of the Sooner's big play afternoons. OU had toppled Iowa State 24-10 in the final four minutes earlier this year.

"They're devastating," Bruce said of Oklahoma: "They really run the ball well. It scares you to death. It scares me to death. It scares me to death."

It also put the kiss of death on the Cyclone season. Iowa State, the team which beat Nebraska and Missouri, the team which tied its best-ever school record, the team which finished third in the nation in total offense, stays home for the holidays.

"It's over," said a disappointed Bruce. "They (Oklahoma) did a good job. I'm sorry Nebraska didn't win, but I won't take anything away from Oklahoma. They're a great team. Both teams had the opportunities to win this one but I guess Oklahoma had the last one."

While Bruce's season was over, there was new life for Coloradoans. One, Buff quarterback Jeff Knapple, was in the stands watching with Lincoln relatives.

"I'm not too vocal around here," said Knapple. "Ordinarily I don't get that excited anyway."

Friday he did get excited when the Sooners broke the pitch-pitch-and-run play in the final minute of play. He was pulling for Oklahoma all the way . . . to the Orange Bowl, that is.

"You just had the feeling this year that somebody was going to be left out of the bowl picture," said Tom Starr of the Big Eight Conference offices in Kansas City. "It's a crying shame a team like Iowa State isn't going to a bowl game. But then if they went, Colorado would have had to stay at home.

"Naturally we're happy to have four of our clubs in bowl games," Starr continued, "but we had six or seven good teams this year. Even Kansas State was coming along at the end of the season and they beat BYU, a bowl team tied for the WAC Conference championship. Missouri has a case, too, having beaten bowl-bound Ohio State, Southern Cal, Nebraska, North Carolina, and Colorado."

Overall, the Big Eight beat six non-conference bowl-bound teams and lost to only two. Wins were over USC, Ohio State, North Carolina, Kentucky, BYU and Tulsa. Loses came at the hands of Texas Tech (Colorado) and Texas A&M (K-State).

Bruce was pulling for the Huskers to permit his club a little national exposure this year. Iowa State had been shunned by regional and national television and he felt bowl exposure would remedy that situation.

Doane wins cage opener

Enid, Okla. — Robert Eubanks scored 21 points and led Doane's fast-breaking offense to a first round win in the Haymaker tournament with an 88-73 win over Western State of Colorado in the season opener for the two teams Friday.

Doane will meet Phillips University, 5-0, in the championship game Saturday night.

Doane ..... 45-43—88
Western State ..... 35-38—73

Doane — Eubanks 21; Knobel 18, Wenz 15; Westover 12; Reid 7; Hogan 6; Shields 4; Slusarski 4.

Western State — Nash 23; Lambert 15; Wilson 11; Gleeson 5; Groselac 8; Collins 4; Graupman 3; Clark 2; Solros 2.

Dorsett leads Pitt

Pittsburgh (AP) — Incredible Tony Dorsett smashed college football's single-season rushing record and became the first 6,000-yard runner in history, leading top-ranked Pitt within one game of the national championship with a 24-7 victory over arch-rival Penn State Friday night.

Bottled up for most of the first half by 16th-ranked Penn State's swarming defense, the amazing Dorsett exploded for 224 yards on 38 carries, 173 yards coming in the second half, as Sugar Bowl-bound Pitt wrapped up an 11-0 regular season, its best ever.

The Panthers will meet fourth-ranked Georgia in the Sugar Bowl on New Year's Day. Penn State, 7-4, after having its six-game winning streak snapped, will face Notre Dame in the Gator Bowl.

Dorsett, a 5-foot-11, 192-pound senior from the nearby steel mill town of Aliquippa, Pa., added several more marks to his previous bag of nine NCAA records.

He tallied on runs of six and 40 yards to become college football's all-time scoring leader. But time ran out on his bid to reach 2,000 yards for the season. He finished with 1,944, eclipsing the mark of 1,881 set by Cornell's Ed Marinaro in 1971.

For his career, Dorsett has 6,082 yards, 905 more than the old record held by Archie Griffin of Ohio State.

Pitt needed almost every one of Dorsett's yards, which he gained through a steady drizzle, to fend off a fired-up Penn State team which had held Dorsett to 267 yards in three previous encounters.

NU-OU tickets not hot item

By Deb Gray
Staff Writer

The record will show that at 1 p.m. Friday, the temperature was 36 degrees, the wind was out of the north at 28 gusting to 38 miles per hour — a wind chill of 5 degrees above zero.

And the record will also show that thousands turned out in red-nosed droves to watch the classic Sooner-Cornhusker contest — 76,247 people to be exact, the 14th highest tabulation in football attendance history, according to a sports information spokesman.

But even the promise of "Two Tickets Together: Guaranteed Air Conditioning" was apparently not enough to spur profits for the ticket sidewalk salesmen outside of Memorial Stadium.

On Friday morning, offers of free tickets cropped up around business and city offices. Roger La Page, assistant chief with the Lincoln Police Department said five persons offered him free tickets. A Star reporter said she offered her tickets to four people before she found a taker.

As the temperatures dropped, ticket sales outside the stadium also cooled.

One young woman, who had been shivering outside the stadium for 20 minutes, said she usually sold her tickets within 10 minutes for $15 apiece.

One man was selling two seats on the 50-yard-line for $2 each.

Another man was waving four tickets overhead, free for the asking. The tickets belonged to friends.

"I just want someone to get some use out of them," he said. "I don't know if we just have a lot of fair weather friends or what it is."

Another young man was emphatic about his reasons for not attending the game.

"Are you kidding? I'd be clearing the cold out of my head for a week if I spent the afternoon in there."

Then, waving his tickets again, he watched the thousands scurrying by, toting thermoses and blankets, into the stadium.

"I guess I've never been too much into martyrdom," he said.

All-state picks Sunday

The Sunday Journal and Star will present the 1976 All-State College football team Sunday with facts, photos and features on the top players in state college football this season.

Included in the all-state selections this year will be the outstanding offensive and defensive players of the year.

UNO triumphs

Omaha (AP) — Nebraska-Omaha held off a late rally and opened its basketball season with a 64-63 victory over Eastern Illinois of Charleston Friday night.

NEWSPAPERARCHIVE®
NEWSPAPERARCHIVE®

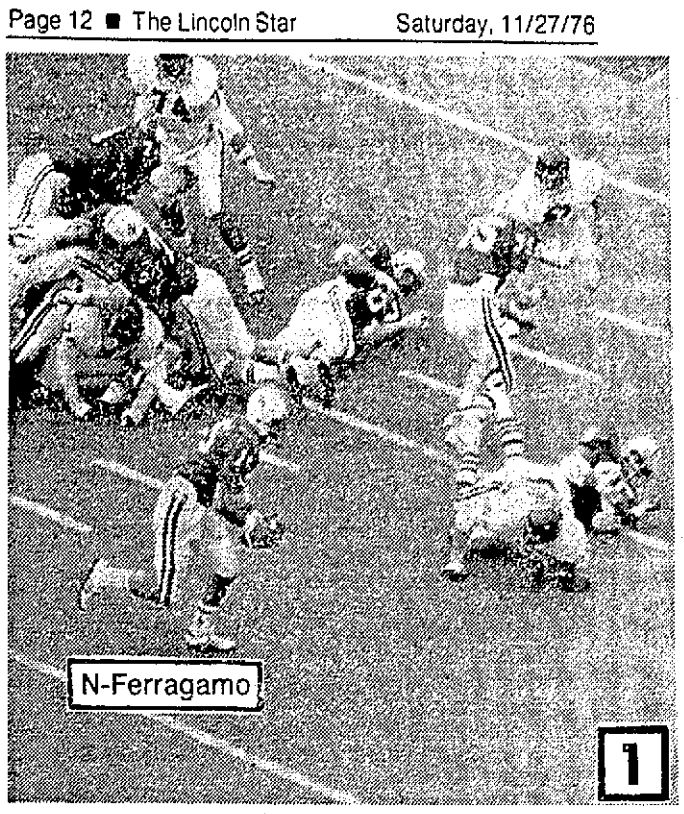

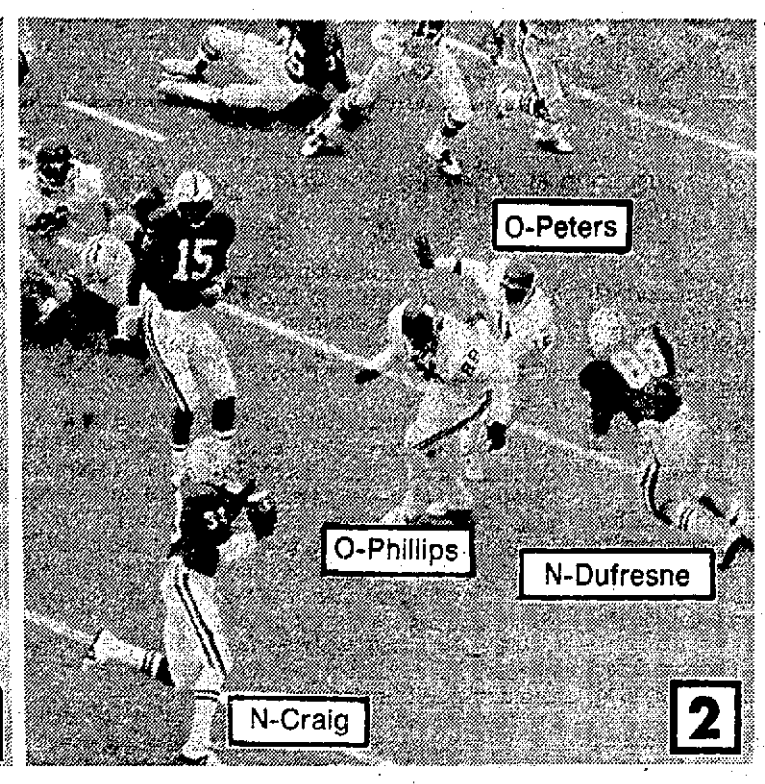

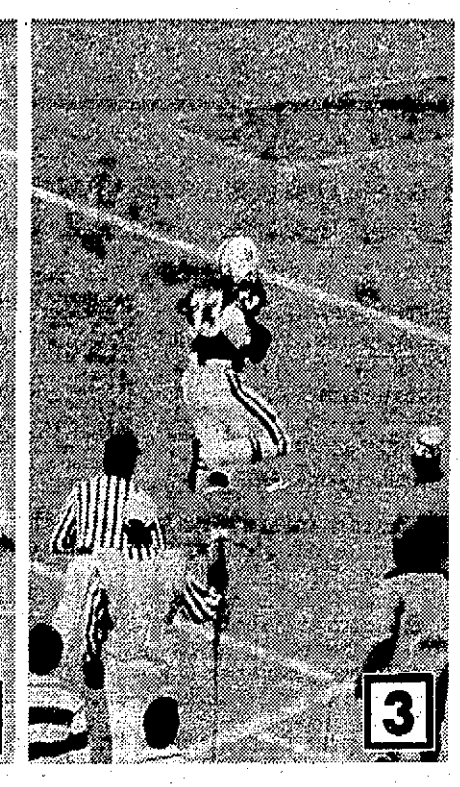

With Vince Ferragamo (15) at the controls, Nebraska tried a little option attack of its own in the third quarter and it paid off with a touchdown. Ferragamo runs parallel to the line of scrimmage (1) then pitches (2) to the swing man, Curtis Craig (33) as Mark Dufresne (88) gets ready to block Mike Phillips (89) and Terry Peters (16). Craig is all alone (3) as he glides to the end zone where Obie Moore (57) is too late to stop six points.

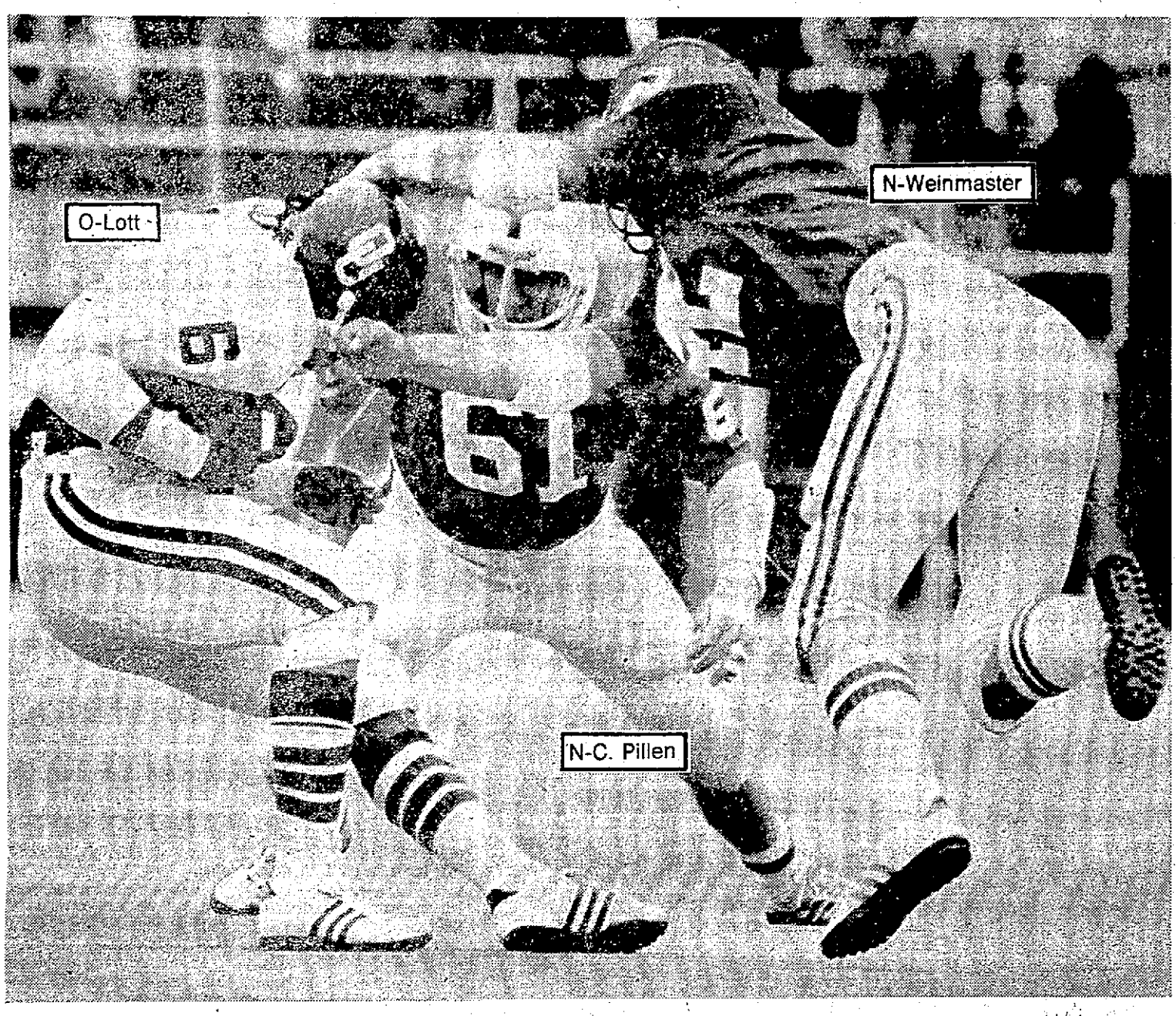

Let's find out just how well this helmet fits. Kerry Weinmaster (42) grabs Sooner quarterback Thomas Lott (6) as Clete Pillen (61) moves in to make sure of the tackle.

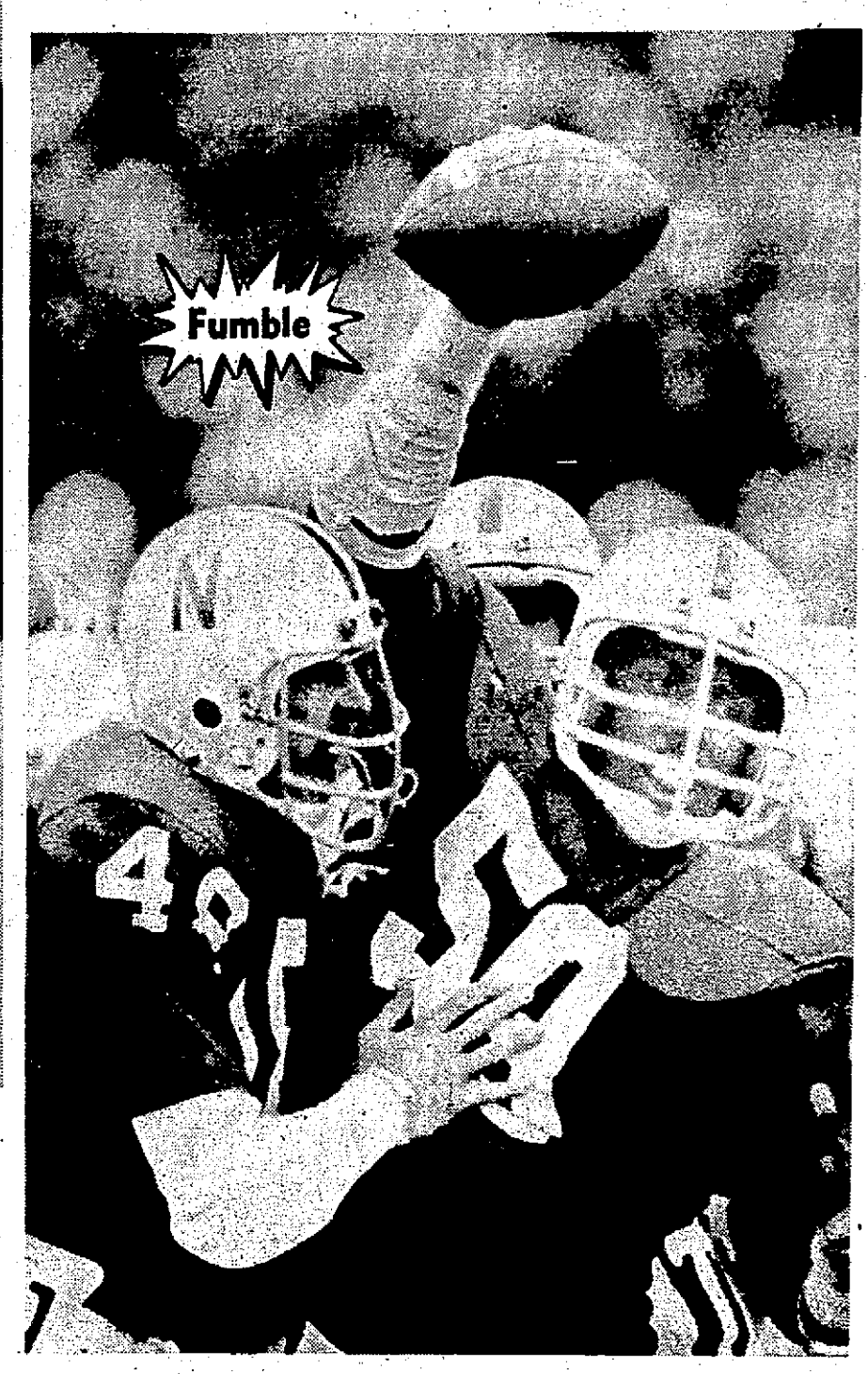

Jeff Hansen (48) congratulates Jim Wightman (59) after Wightman's recovery of an OU fumble gave the Huskers possession at the Sooner 37-yard line in the final five minutes of the game. The Huskers, ahead 17-13 at the time, could advance no closer than the 16-yard line in their efforts to produce a clinching touchdown.

Things looked so good for a while but at the end it was pure frustration. This Husker rooter couldn't hide her disgust.

Staff Photos By

Bob Gorham
Web Ray
Randy Hampton
Frank Varga
Harald Dreimanis
Willis Van Sickle
Dave Kennedy

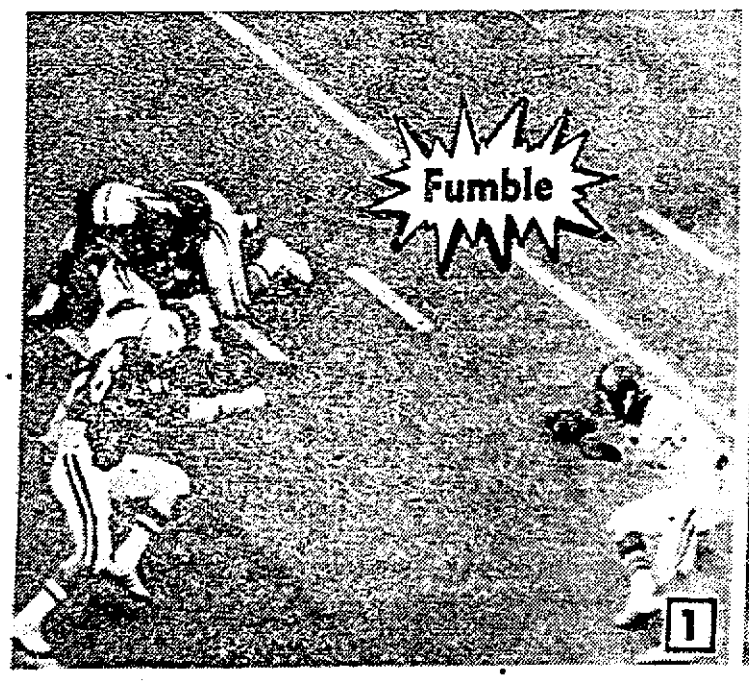

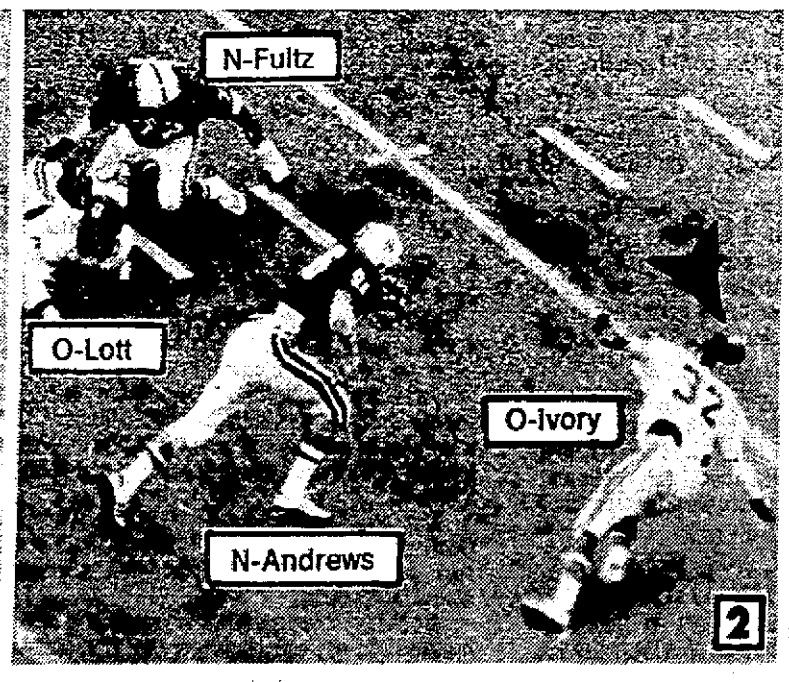

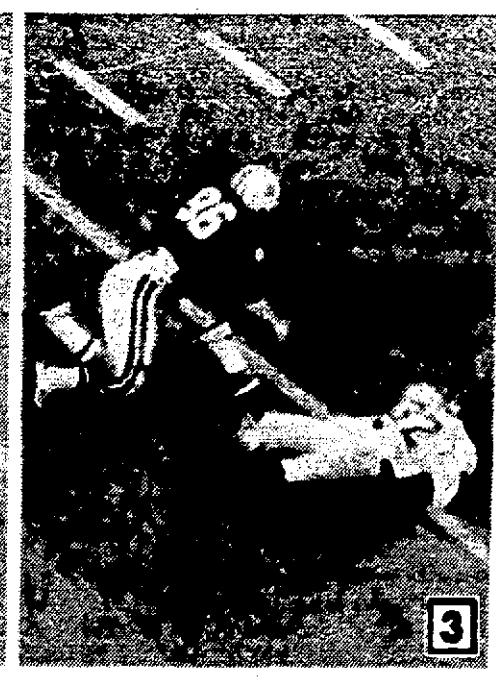

The Huskers took advantage of this third quarter Oklahoma turnover to score their second touchdown. Mike Fultz (72) has jarred the ball loose from Sooner quarterback Thomas Lott (6) and George Andrews (96) and Horace Ivory (32) are after it (1). Andrews charges (2) as Ivory has trouble reversing his direction. The ball keeps bouncing as Ivory falls short but Andrews times his dive correctly (3) and recovers at the OU 32-yard line. Three plays later, the Huskers upped their lead to 16-7.

NewspaperARCHIVE®
NewspaperARCHIVE®

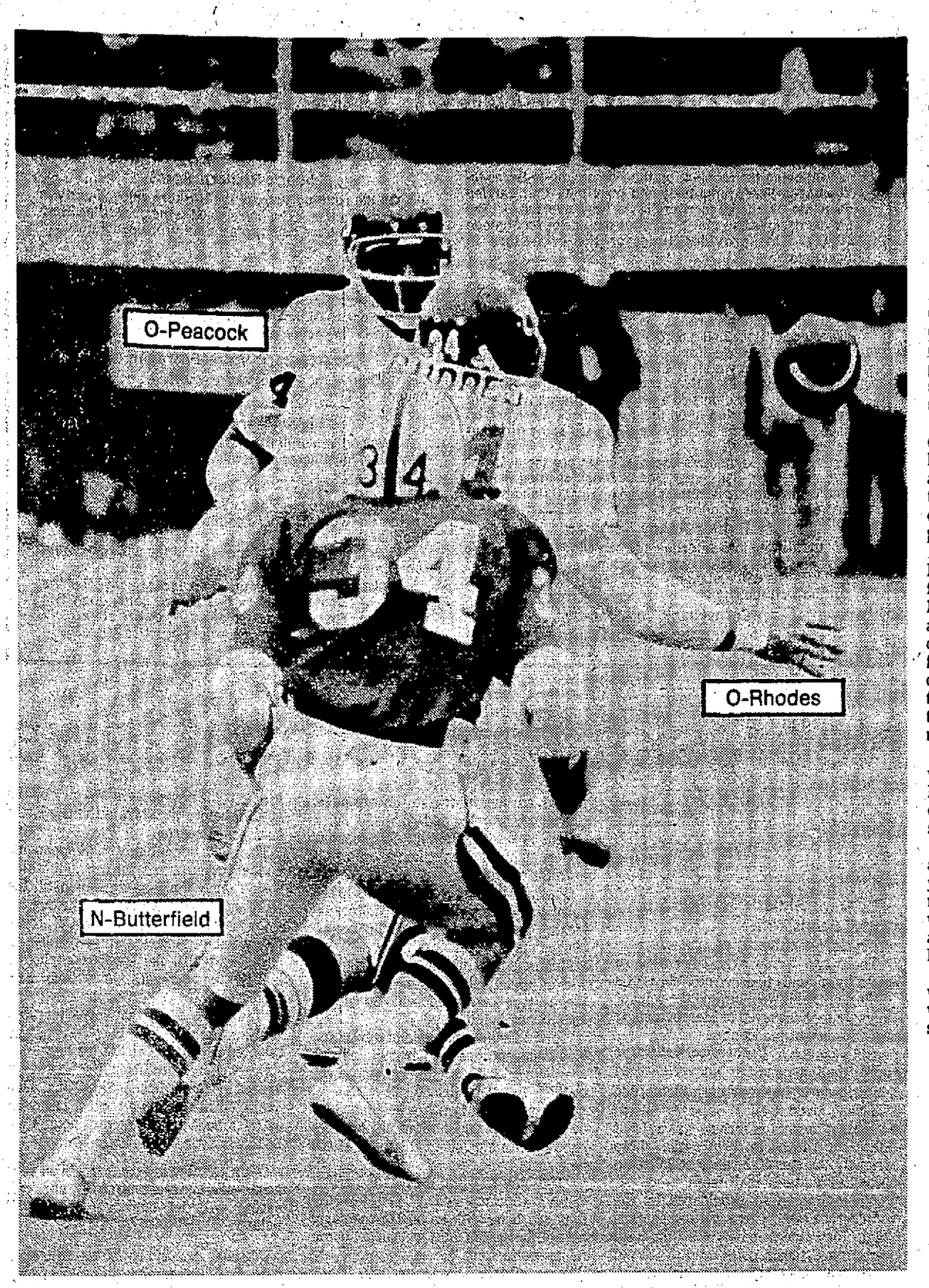

The second part of the Sooners' razzle dazzle game breaker involved the pitch from receiver Steve Rhodes (24) to the trailing back, Elvis Peacock (4). Dave Butterfield (34) has moved up to defend against Rhodes who completed the first part of the play by catching a pass from Dean Blevins.

Switzer thought verdict was in before pass plays turned tide

By Chuck Sinclair
Staff Sports Writer

Barry Switzer's brilliant coaching mind was working overtime in the final minutes of the Nebraska-Oklahoma game, carefully mapping his strategy to include the smallest detail.

Surprisingly, the Oklahoma chief wasn't concerning himself with the two big aerials that finally produced the Husker demise. He was concerned with what to tell his players after the loss.

It was becoming increasingly apparent to Switzer that his four-year mastery over Nebraska was about to come to an abrupt end. Especially after quarterback Thomas Lott and fullback Kenny King missed connections on a handoff and turned the ball over to NU trailing 17-13 with 5:03 remaining.

So while the Sooner defense was struggling to stop Nebraska and get one last chance, Switzer made his decision.

"I was going to tell them about how we were such a young team and would be back next year," he admitted. "How we had played just four seniors against a fine team like Nebraska."

Fortunately for Switzer, while he was figuring out a way to lose with class, offensive coordinator Galen Hall came up with the plays that allowed Switzer to save his speech — a 47-yard pass from halfback Woodie Shepard to freshman Steve Rhodes and a "flea-flicker" pass from Dean Blevins to Rhodes who pitched to Elvis Peacock for 32 yards to the two.

Peacock scored the winning touchdown on the next play.

"That has got to be one of the biggest, most beautiful wins Oklahoma has ever had," Switzer beamed dripping wet from a post-game victory shower. "So many people contributed in the last few minutes of the ball game. Shepard's play was such a great play. And the defense . . . holding on fourth and two. Great!"

Shepard, who had thrown just two passes previously, both in high school and both for touchdowns, found the third much more satisfying.

"We'd practiced the play all week, especially for this game," Shepard said. "They put on a pretty good rush, but I knew I was going to get the pass off and I knew I was going to get it to him (Rhodes)."

"I never dreamed we would use either of the two passes," Rhodes said. "Usually Horace (Ivory) or Elvis (Peacock) would throw the halfback pass, but just last week the coaches gave Shepard a chance and he was throwing better than our quarterbacks."

While the halfback pass was the only time Shepard lined up in the wishbone formation, Blevin's flea flicker to Rhodes was the only play he was in the game.

"I'm basically a running quarterback and Dean's the passer," said Lott who was attempting a pass on the play before Blevins came in but backed off because his receiver was covered.

Blevins had to come in cold and complete a pin-point pass so the pitch timing would be perfect.

"I actually started warming up at the start of the fourth quarter," Blevins said. "So I was ready to throw a pass like that. In fact, if nothing else, I was a little tired from all the passing I was doing on the sidelines.

"It was my favorite pattern," Blevins said of what the Sooners call a 317 stop pass. "We've thrown that pass without the lateral about eight times this year and completed six. All I could do was throw the pass. The rest was up to Rhodes and Peacock.

"If the pass wouldn't have worked, we probably would have come back with a draw play on fourth down," Blevins continued. "Rhodes was about seven yards short of the first down when he caught the ball, so the pitch had to work."

Sooner defensive back Scott Hill could find no fault with the way Nebraska cornerback Dave Butterfield played the flea flicker from Blevins.

"I would have reacted the same way," Hill admitted. "You've got to fly in there and stick that receiver the best you can. I really didn't think that play would go."

Peacock knew different.

"We knew both those plays could work anytime," he said, "because of the way Nebraska's backs weren't coming up to cover. On the last pass, I don't know if I've ever run faster in my life, because I was running for my life."

While Peacock saw considerable duty, scoring all three Oklahoma touchdowns, his elation was no greater than that of Blevins. Once the starting quarterback, Blevins has seen limited play since giving way to Lott after an illness sidelined him in the season.

"I'm going to dream about 317 stop and lateral for a long time," Blevins said. "Those are magic numbers for me. I just knew something had to come along for me sometime.

"I'd been around so long and had been working just as hard as anyone else," Blevins said. "It's just been tough keeping myself keyed mentally. But even if it was only one play, it was a big play for me and a big play for OU."

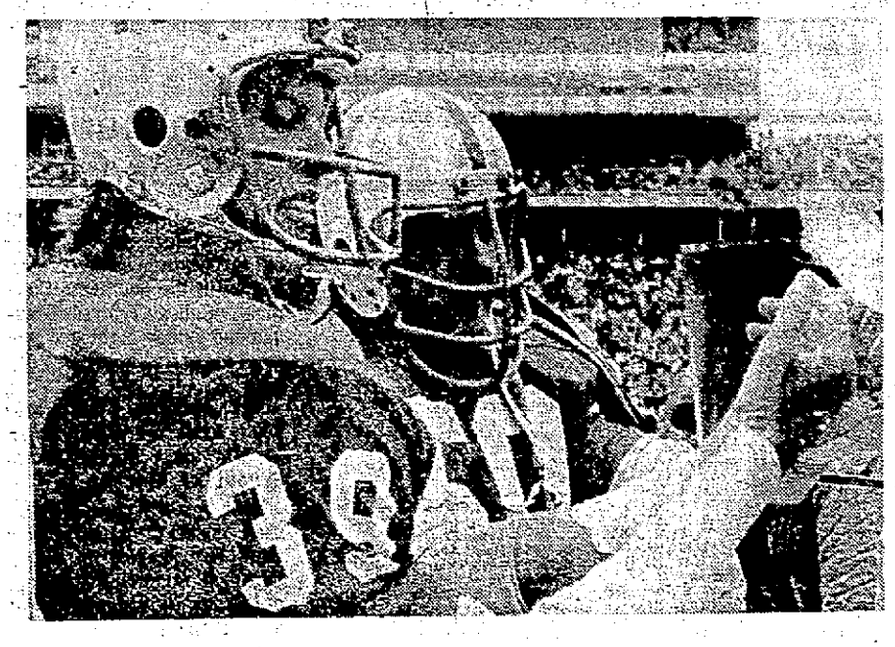

Trying to keep warm

Randy Lessman (39) and Bruce Dunning (50) keep their hands warm by visiting a portable burner set up along the Cornhusker sideline.

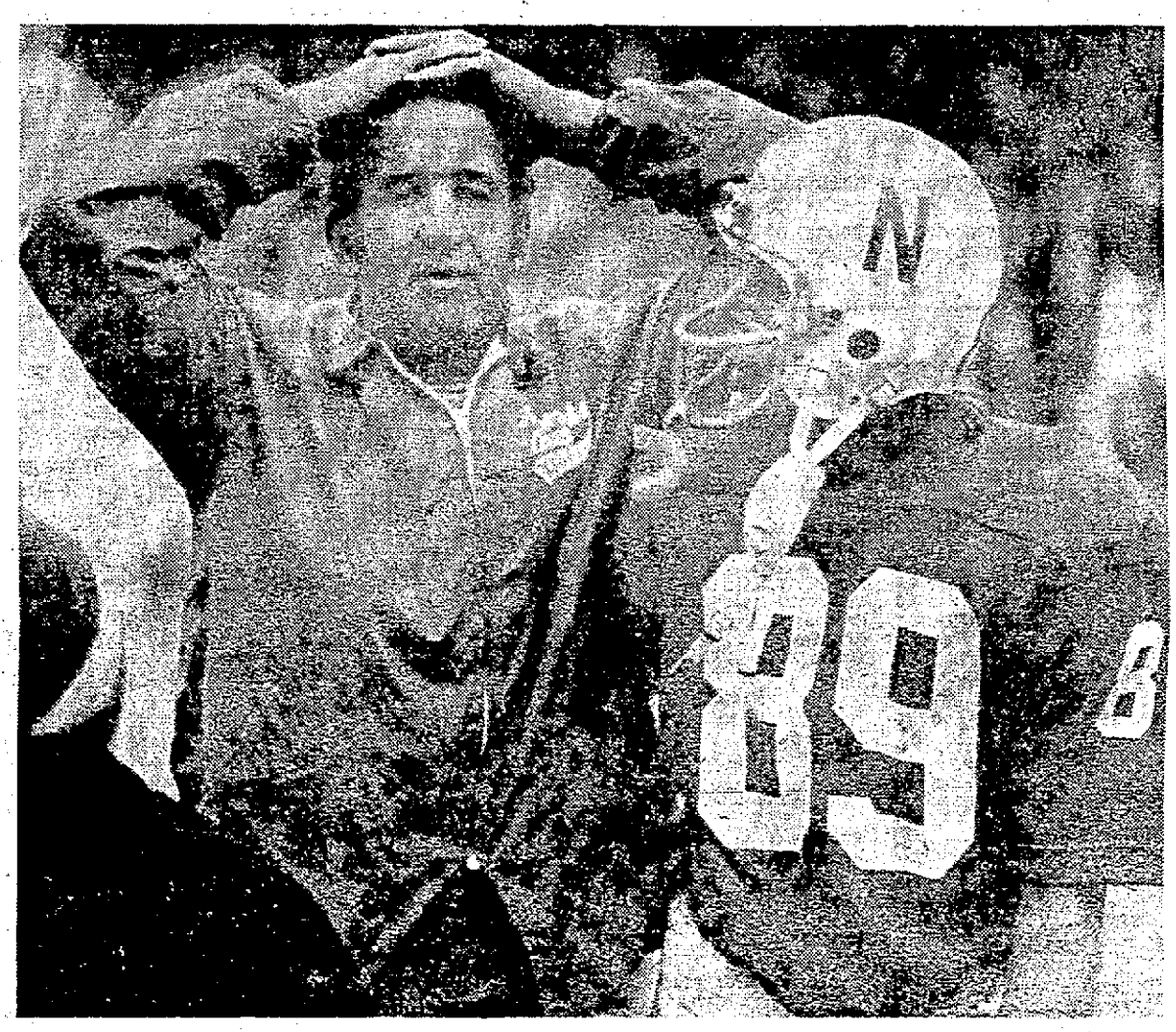

Chuck Malito (89) consoles disbelieving defensive coordinator Monte Kiffin as the two leave the field following the disappointing setback.

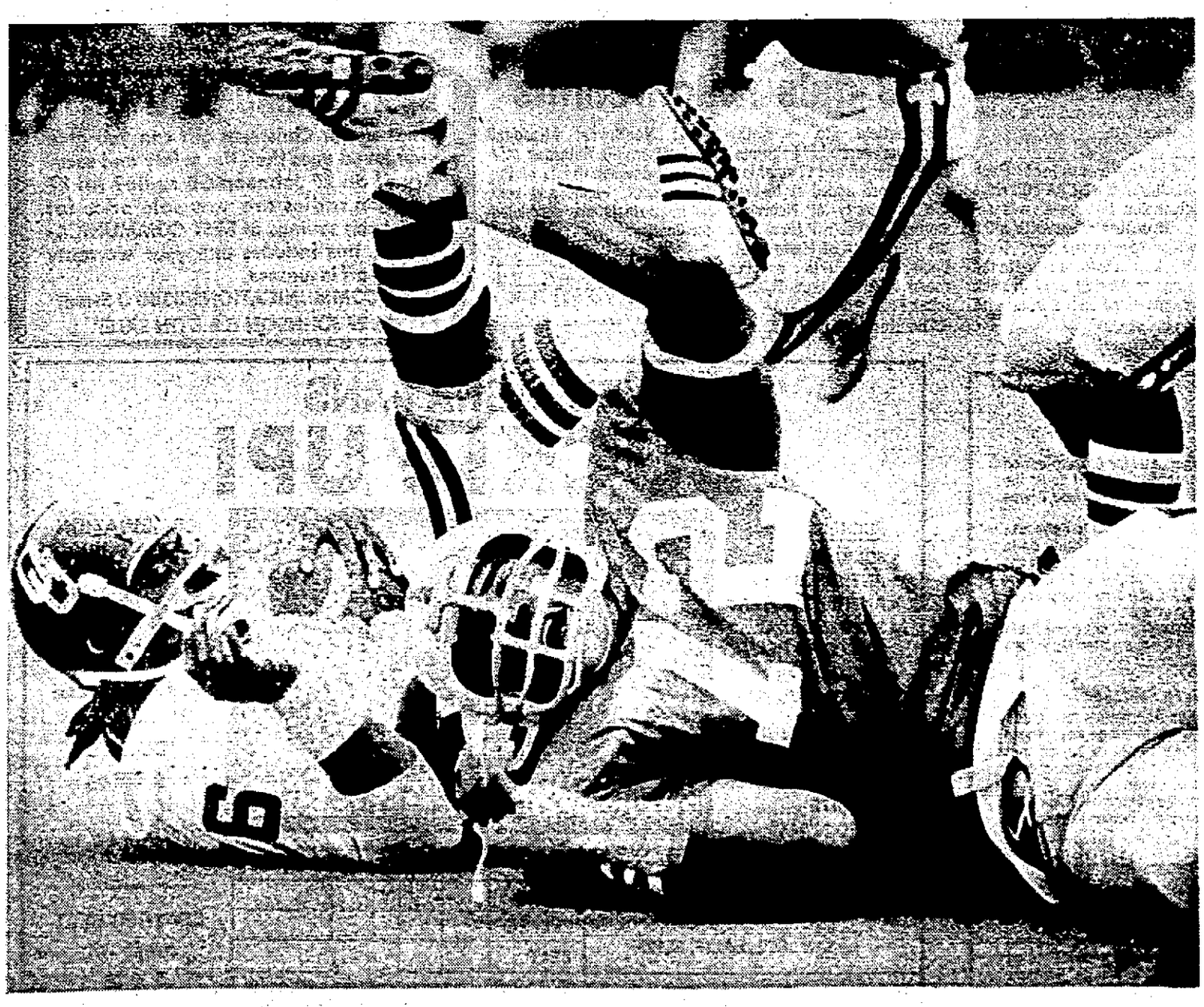

Mike Fultz (72) keeps his grip on the leg of Thomas Lott (6) after tackling the Sooner quarterback in the fourth quarter.

Elvis Peacock (4) is a popular Sooner after scoring the deciding touchdown with 38 seconds left in the game.

NewspaperARCHIVE®
NewspaperARCHIVE®

Sports Digest

Football

An Arizona Board of Regents committee agreed Friday to recommend that **Arizona** and **Arizona State University** be allowed to join the Pacific 8 Conference

The motion would allow the two Western Athletic Conference schools to open formal negotiations with the Pac 8 for membership.

Other football

Head football coach **Don Read** of the University of Oregon has been fired, school officials said Friday. Read compiled a 9-24 record in three years at Oregon.

Multiple armed robbery charges have been filed against former Atlanta Falcons running back **Willie Davis Belton** for a series of holdups over a five-month span earlier this year, Greenville police said today.

Purdue University football coach Alex Agase, whose charges upset then No. 1 Michigan late in the season, was fired Friday. Agase compiled an 18-25-1 mark in four seasons.

Tennis

Defending champion **Chris Evert** of the United States and **Sue Barker** of Britain scored semifinal victories in the $100,000 international tennis tournament and will meet for the women's singles title Sunday.

Wimbledon champion **Bjorn Borg** of Sweden defeated Poland's **Wojtek Fibak,** 7-5, 3-6, 7-6, 7-5, Friday, to win the $70,000 Pondus Cup tennis tournament.

Mexican **Raul Ramirez** defeated **Cliff Richey** of Dallas Friday, 6-2, 6-4 to reach the semifinals of the South African Open tennis championships.

Hockey

Three spectators, including a woman, were injured Thursday night when New England Coach **Harry Neale** swung a hockey stick at an unruly crowd behind the "Whalers' bench. The incident occurred just 25 seconds from the end of New England's World Hockey Association victory over Birmingham.

Golf

Australian **Graham Nash** scored birdies on three of his first four holes Friday to take over sole possession of the lead by two strokes at the halfway mark of the $200,000 Phoenix Golf Tournament.

Donna Caponi Young of the United States fired a four-under-par 68 Friday for a 140 total and a three-stroke lead after two rounds of the Far East Women's Invitational Open golf championship.

Nebraska

From Page 11

pass without that wind," OU quarterback Blevins said later.

"We considered the options," NU coach Osborne said. "But, if we had fought the wind and bad field position throughout the third quarter, we might have been behind 21-3 going into the fourth quarter. Then, even the wind wouldn't have been enough help."

So, the Huskers took the wind. And they did what was expected of them. They stopped Oklahoma on its first series, then zipped 67 yards in a hurry to take a 10-7 lead.

They just as quickly added another touchdown. Nebraska had a "flea-flicker" of its own. Ferragamo handed off to I-back Rich Berns. He made it a double reverse by handing off to split end Bobby Thomas going the other way. He lateraled back to Ferragamo, who launched a pass to tight end Ken Spaeth good for 22 yards.

Two plays later, Berns exerted triple effort to squirm in from four yards and Nebraska led, 17-7.

Later, the Huskers made a gallant goal line stand to stop the Sooners on the NU 7. But disaster soon struck.

Peacock sped past the Husker secondary before anyone knew who had the ball and scored on a 50-yard dash.

Oklahoma went for a two-point conversion, hoping to get close enough to win with a field goal, but the try failed.

Then came another "turning point." Nebraska took the ensuing kickoff and was driving down the field, and almost as importantly, eating up the clock.

After two first downs, fullback Dodie Donnell plowed for nine yards on first down. But the Huskers never got the other yard and had to punt.

The next two possessions were more of the same. Failure on fourth and one. Then, Nebraska couldn't make it on fourth and two.

Oklahoma took over on its own 15 and that's when the roof caved in, via the pass.

Nebraska's bowl game will be played inside the AstroDome at night. So, the Huskers will have to get their sun and sand next weekend when they play in Hawaii.

Nobody thinks it's much of a consolation prize compared to Miami, the Orange Bowl and a share of the Big Eight championship.

Scoring story

NU-OU	How Scored	Time Left
	First Quarter	
0-7	Peacock 1 run Drive: 69 yards in 13 plays. Aided by Peacock 27 yards rushing and Culbreath 24 yards. Conversion- von Schamann kick.	:16
	Second Quarter	
3-7	Eveland 33 field goal Drive- 43 yards in 6 plays. Highlighted by 41 pass from Ferragamo to Malito.	9:06
	Third Quarter	
10-7	Craig 7 run Drive: 67 yards in 8 plays. Highlighted by Berns 25-yard run and Donnell 12-yard run. Conversion: Eveland kick.	9:56
17-7	Berns 4 run Drive: 32 yards in 3 plays. Set up by Andrews recovered fumble. Highlighted by 22 pass from Ferragamo to Spaeth after triple reverse on pitch to Berns, to Thomas and back to Ferragamo. Conversion: Eveland kick.	6:31
	Fourth Quarter	
17-13	Peacock 50 run Drive: 63 yards in 2 plays. Conversion: Peacock run no good.	12:28
17-20	Peacock 2 run Drive: 84 yards in 8 plays. Highlighted by 47 pass from Shepard to Rhodes and 32-yard flea-flicker from Blevins to Rhodes to Peacock. Conversion: von Schamann kick.	:38

Oklahoma	7	0	0	13—20
Nebraska	0	3	14	0—17

Attendance—76,247

Cornhusker quotes

Compiled by Dave Sittler

Tight End Ken Spaeth

On being the receiver on the Ferragamo-to-Berns-to-Thomas-to-Ferragamo-to-Spaeth pass play that carried deep into Oklahoma territory in the third quarter — "The play is designed so that I come off the line of scrimmage slowly. This provides time for the exchanges in backfield."

"What a day."

Defensive tackle Ron Pruitt

"This probably ranks as the toughest loss I've experienced since being here at Nebraska. First we had it (the game), then we didn't have it, then we seemed to get it back and then we let it slip away."

On Nebraska's defensive changes against the OU wishbone — "We didn't do a whole lot differently. We did concentrate on firing in on the quarterback more and on keeping our end protected. We also used some different defensive fronts.

"I think Oklahoma's backs as a set are the quickest I've ever seen. This year, the fullback seemed a little smaller than the last time I played against Oklahoma. He was as quick as a tailback."

Punter Randy Lessman

On kicking into Saturday's strong winds — "I don't do anything differently as far as technique is concerned. I just kick the ball and do my part. Things just didn't work out too well today."

Cornerback Ted Harvey

"This is by far the worst loss since I've been at Nebraska. It's tough to take because we had them and let them get away."

I-back Richard Berns

On the running success the Huskers enjoyed early in the second half — "The line opened some good holes. Both the offense and the defense came out fired up in the second half."

Split end Dave Shamblin

"I didn't play last year so I can't compare this loss with the one to Oklahoma last year, but I would definitely say this is the worst loss since I've been at Nebraska."

Quarterback Vince Ferragamo

"We have the desire. We're sputtering now, but we'll bounce back."

Linebacker Clete Pillen

"We had 'em until the last minute-and-a-half and then they had a few finesse plays and got lucky."

Head Coach Tom Osborne

"We had hoped to go to 24-7 out in front because of having the wind. It's hard to throw deep against a wind like that."

"We just needed to get the ball in the end zone again sometime. We didn't get it."

On what he told his team in the lockerroom after the game — "I told them they had played better than two weeks ago. They gave a good effort. They are all terribly disappointed. I told them we would practice Monday."

Nebraska cagers host Iowa

NEBRASKA	Pos	IOWA
Banks (6-1)	G	Wulfsberg (6-3)
Holder (6-4)	G	Peth (6-3)
McPipe (6-7)	C	King (6-8)
Siegel (6-7)	F	Mayfield (6-6)
Harris (6-7)	F	Hargrave (6-4)

Tipoff — 7:35 p.m., Nebraska Sports Center
Broadcasts — KLIN, KFAB, KFOR, WOW, KRNU-FM

By Dave Sittler
Staff Sports Writer

Friendly confines.

Those two words have been used so often by so many to describe Nebraska's Coliseum that it went beyond the point of being trite, hackneyed or stereotyped. It was downright maddening.

But as much as the overworked words upset the fans, and the place the words described was hated by the athletes, Joe Cipriano loved it all.

What it meant to Cipriano was at least 10 points, maybe 15. That's what those friendly confines of the ancient Coliseum provided his basketball team.

Visitors were so bewildered by the crackerbox atmosphere and jeering fans that they were easily intimidated. Nebraska's squad, quite used to the old barn, took advantage of the situation.

But that is dead now. The friendly confines sit dark and empty these days. They have been replaced by a multi-million dollar sports complex which will host its first ever Nebraska basketball game at 7:35 p.m. Saturday when the Huskers host Big Ten Conference foe Iowa.

While the fans are tickled over the new palace on the Nebraska Fairgrounds, Cipriano is worried and rightfully so.

Gone is his 10-point edge. The place is almost as foreign to the home team as it is to the visitors.

Gone are the bleachers so close to the court that fans could harass visitors by kicking them in the shins during out-of-bounds plays.

Fans will still whoop it up. But they will do their yelling from comfortable, theatre-type cushioned seats in an air conditioned building.

Cipriano knew what kind of advantage he was losing when the new building was completed. That's why he convinced the builders to put in bleachers.

Still, while the fans are keeping their cool, Cipriano could blow his top. He knows it's a big job to fill those 15,008 new seats.

"The only way you do that is spelled W-I-N," Cipriano said. "I just hope the fans will hang with us during the early part of the season until we can get some things worked out."

Some of those things include junior college transfers Bo and Skeeter Jackson (no relation) who are having difficulty adapting to the Nebraska system.

"I'm going to have five players on the floor playing my system even if they are not my five best players," Cipriano said.

What the veteran Nebraska coach, who will open his 14th season against Iowa hopes, is the new players will pick up the system before the start of the Big Eight conference season.

There are some lightweight opponents on the Husker pre-season schedule which should allow Cipriano time to instill the Nebraska operation into the rookies.

Iowa, however, is not one of those lightweights. And a jammed house is expected to fill the sports complex to kickoff the inauguration of the new facility.

"Iowa is a team that loves to run," Cipriano said. "And they have some talented people to get the job done."

Coached by Lute Olson, the Hawkeyes are led by center Bruce (Sky) King. King averaged 18.6 points a contest last year as Iowa built a 19-10 record including a 72-65 win over Nebraska in Iowa City.

"Our practice progress has been very good," Olson said. "One of our real assets will be our overall scoring balance."

Cipriano has indicated he will open with all lettermen against Iowa. Sophomore Carl McPipe will start at center, seniors Bob Siegel and Rickey Harris will handle the forward posts with sophomore Brian Banks and senior Allen Holder playing guards.

"If I have to go with those five the entire game to win I will," Cipriano said. "They have the experience and know how to win."

Nebraska stats

Nebraska Offense

Rushing

	No.	Yds.	Ave.
Ferragamo	11	33	3.0
Anthony	11	19	1.7
Donnell	13	55	4.2
Berns	16	71	4.4
Craig	1	7	7.0
Totals	52	185	3.5

Passing

	No	Cm	Yds	PI
Ferragamo	21	9	143	0
Garcia	1	0	0	0

Pass Receiving

	No.	Yds.
Malito	3	78
Berns	2	9
Shabmlin	3	34
Spaeth	1	22

Punting

	No.	Yds.	Ave.
Lessman	5	200	40

Punt Returns

	No.	Yds.
Phillips	1	16
Butterfield	1	3

Kickoff Returns

	No.	Yds.
Craig	2	42
Donnell	1	12

Defense

Linemen

	UT	AT	TT
Pruitt	3	5	8
Phillips	2	6	8
Fultz	3	3	6
Pullen	2	2	4
Weinmaster	1	3	4
Samuel	1	3	4
Andrews	1	3	4
Poeschl	0	3	3

Linebackers

C. Pillen	4	13	17
Wightman	1	11	12
Eichelberger	3	7	10

Backs

Valasek	3	9	12
Harvey	2	6	8
Butterfield	2	3	5
K. Smith	2	0	2
Hansen	0	1	1

Oklahoma Offense

Rushing

	No.	Yds.	Ave.
Loft	20	45	2.2
Peacock	8	88	11.0
King	10	49	4.9
Ivory	17	101	5.9
Culbreath	12	62	5.1
Hatcher	1	17	17.0
Rhoades	1	0	0
Totals	49	357	7.2

Passing

	No	Cm	Yds	PI
Shepard	1	1	47	0
Blevins	1	1	32	0

Pass Receiving

	No.	Yds.
Rhoades	1	47
Peacock	1	32

Punting

	No.	Yds.	Av.
Hatcher	4	138	34.0

Punt Returns

	No.	Yds.
Hover	1	-3

Kickoff Returns

	No.	Yds.
Hover	2	31

Defense

Linemen

	UT	AT	TT
Budgens	5	4	9
Sellmyer	5	4	9
M. Phillips	2	6	8
Tabor	2	5	7
Murray	4	3	7

Linebackers

Moore	4	7	11
Hunt	2	6	8
Simcik	0	1	1

Backs

Henderson	2	4	6
Hill	2	3	5
Hebert	2	3	5
Peters	0	2	2
Owens	1	0	1
Babb	1	0	1

NWU hits Kansas, 104-97

Kansas City — Nebraska Wesleyan University defeated Kansas Wesleyan 104-97 in the first game of the University of Missouri at Kansas City tournament here Friday.

The Plainsmen never trailed in the game, hitting on their first ten attempts from the field and claiming an early 31-8 lead.

Leading 83-72 with 6:36 left in the game, 6-9 senior center Blake Butler fouled out after scoring ten points and grabbing 14 rebounds.

The win will pit Nebraska Wesleyan against Friday night's UMKC-Graceland winner in today's finals.

NWU (104)

	fg-fga	ft-fta	r	pf	tp
Lilly	6-15	9-10	3	4	21
Gloystein	2-9	2-3	4	0	6
Harris	9-13	3-4	6	4	21
Otto	7-10	2-4	2	4	16
Fox	8-12	6-9	6	3	22
Butler	5-9	9-9	14	5	10
Hatfield	2-9	0-0	1	0	4
Jefferson	0-2	0-0	1	3	0
Peterson	0-1	0-0	4	0	0
Peters	0-1	0-0	3	0	0
Herndon	2-6	0-0	0	4	4
Team rebounds			5		
Totals	41-87	22-30	49	27	104

KANSAS WESLEYAN (97)

	fg-fga	ft-fta	r	pf	tp
Laha	3-4	2-2	1	1	8
Tamsen	1-3	2-4	5	5	4
Ridel	4-7	0-0	5	2	8
Brown	10-20	0-2	5	3	20
Teeter	14-20	9-10	17	5	37
Covington	2-4	0-0	0	1	4
Hixon	1-2	0-0	0	2	2
Lambing	3-6	0-2	3	3	6
Grant	0-1	1-2	2	1	1
McCartney	3-6	1-1	9	1	7
Team rebounds			3		
Totals	41-73	15-25	47	24	97

NWU	47	57—104
KWU	39	58—97

Attendance—120

NU gymnasts qualify

Chicago, Ill. — The University of Nebraska gymnastics team will have representatives in the finals of each event at the Midwest Open gymnastics championships here Saturday.

Larry Gerard placed fourth with a 48.60 score to lead three Huskers in the all-around competition after Friday's preliminary rounds. Duane West (44.70) and Mark Williams (41.50) also qualified.

West stands second in floor exercise with a 8.95 score and fourth in the horizontal bar competition at 8.75. Gerard stands fourth on the pommel horse with 8.05 and third on the rings at 9.0.

Graduate student Pete Studinski, the NCAA still rings champion last year, was second in that event with a 9.0 after preliminaries. Kurt Mackie holds third place in the rings at 9.0 and Gary Jeurink stands third in vaulting with an 8.8 score.

Devaney: no truth to rumor

Nebraska athletic director Bob Devaney said that there was no foundation to two references on national television Saturday night that Cornhusker head football coach Tom Osborne might be fired in the wake of a 20-17 loss to Oklahoma.

"Those statements aren't even worth dignifying," Devaney said.

Basketball scores

State colleges

Neb. Wesleyan 104, Kansas Wesleyan 97
UNO 64, Eastern Illinois 63

Other colleges

LSU 94, Tulane 85
North Carolina 78, N.C. State 66
Georgia Tech 64, Georgia 43
Clemson 104, Yale 50
Army 87, Merrimack 78
S. Illinois 68, Missouri 55
Wake Forest 81, Duke 80
Syracuse 75, Harvard 48
St. John's 79, Brown 63

Pro Basketball

(West Coast Games Not Included)

Eastern Conference
Atlantic Division

	W	L	Pct.	GB
Philadelphia	11	6	.647	—
Boston	9	8	.529	2
NY Knicks	9	9	.500	2½
Buffalo	8	10	.444	3½
NY Nets	7	11	.389	4½

Central Division

	W	L	Pct.	GB
Cleveland	13	4	.765	—
Houston	10	5	.667	2
New Orleans	10	8	.556	3½
San Antonio	10	8	.556	3½
Washington	7	9	.438	5½
Atlanta	6	12	.333	7½

Western Conference
Midwest Division

	W	L	Pct.	GB
Denver	12	4	.750	—
Detroit	11	9	.550	3
Kansas City	10	10	.500	4
Indiana	8	9	.471	4½
Chicago	2	10	.167	8
Milwaukee	3	17	.150	11

Pacific Division

	W	L	Pct.	GB
Portland	10	4	.714	—
Seattle	10	7	.588	1½
Los Angeles	8	8	.500	3
Golden State	7	10	.412	4½
Phoenix	5	8	.385	4½

Friday's Results

Cleveland 108 Boston 92
Philadelphia 114 NY Knicks 103
Atlanta 109 NY Nets 105
Buffalo 124 Detroit 119
Indiana 109 Milwaukee 98
Kansas City 120 Denver 110
San Antonio 123 Golden State 121
Portland at Los Angeles
Chicago at Seattle
(only games scheduled)

Saturday's Games

Boston at NY Knicks
Buffalo at Atlanta
Philadelphia at Cleveland
San Antonio at Houston
NY Nets at Milwaukee
Indiana at Denver
Seattle at Phoenix
Washington at Portland
(only games scheduled)

Sunday's Games

Golden State at Atlanta
Buffalo at new Orleans
Philadelphia at Kansas City
Chicago at los Angeles
Indiana at Portland
Washington at Seattle
(only games scheduled)

Pro Hockey

NHL

Atlanta 5 St. Louis 2
Pittsburgh 3 Cleveland 1
Philadelphia 4 Colorado 2

WHA

Winnipeg 1 Houston 1, tie
Minnesota 4 Quebec 2
Phoenix 4 Edmonton 2

SE-Fairbury, McCook win

Fairbury — McCook Community College and Southeast of Fairbury won opening round games in the Southeast Community College Tri-State Tournament Friday night and will meet in the finals Saturday at 9 p.m.

Mike Robinson poured in 30 points to lead McCook to an 85-74 win over North Dakota School of Science.

Host Southeast of Fairbury used double figures scoring from five players to defeat Highland Community College of Kansas, 89-76. Southeast led 49-35 at the half.

Carl Rustin pumped in 21 points, Leroy Morino had 19, Ulysses Tucker had 14, Jon Parker 11 and Jeff Edwards 10 points for Southeast.

NU gals reach semis

Springfield, Mo. — Kathy Hawkins scored 14 points, Laura Tietjen had 12 and Marta Prichard added 11 to lead the University of Nebraska women's basketball team past the University of Missouri-St. Louis, 64-45, in the opening round of the Turkey Tournament Friday night.

The Huskers, now 5-2, will meet Northwest Missouri State-Maryville Saturday at 7 p.m. in the semifinals of the tournament. Finals and consolation finals are scheduled for Sunday.

Nebraska	33	31—64
Missouri-St. Louis	22	23—45

Nebraska — Hawkins 14, Tietjen 12, Prichard 11, Lee 8, Crouch 8, Janssen 4, Brink 4, Cheney 3.
Missouri-St. Louis — Forest 14, Miller 9, Valli 8, Moran 7, Beeker 7.

BEST COMMUNICATIONS®

What better Christmas gift can you give your loved ones then the safety and security of an EF Johnson CB radio? All EF Johnson radios are now sale price for Christmas savings at BEST COMMUNICATIONS, this includes one year warranty and rip off insurance.

BEST COMMUNICATIONS 3300 O Street
ALL EF JOHNSON C.B.S ON SALE!

Visitor's views

Compiled By Ken Hambleton

Oklahoma coach Bary Switzer

"I wasn't surprised at Nebraska's six and eight-man defensive front line. Believe me we've seen all the different defenses and we practice to beat every one of them.

"Offensively we put in some new wrinkles ourselves. We hadn't used either of those two pass plays on the last drive at all during the season. But both of them worked like they did in practice." I was confident but also scared if they would work."

Halfback Elvis Peacock

On scoring a 50-yard touchdown run and his two-yard run for the winning touchdown:

I don't know if I've ever run faster in my life, because I was running for my life on both plays.

On the pass-lateral play that set up the winning touchdown: "We knew that play would work any time and we were just waiting for the right time. The Nebraska backs weren't coming up on the receiver and even if they had I think the lateral after Rhodes catch would have worked.

"This has to be my best game ever."

On the bowl games: "We're really not dissappointed about not going to the Orange Bowl. We'll go to whichever bowl we can."

Split end Steve Rhodes

On his two pass receptions: One on the halfback pass for 47 yards and the other for 32 yards in the final three minutes of the game that set up the winning touchdown: I was getting anxious for them to pass to me.

On the halfback pass: "I just go out and crouch down like I'm going to block the cornerback for a usual option play. But as soon as he went past me I took off down the field. I had to battle for the ball a bit but I knew it was mine as soon as the ball went up.

On the Blevins pass and subsequent pitch to Peacock: It's just a stop-and-pitch play we've been working on in practice. I go ten yards down, turn around and pitch the ball back. Blevins threw the pass perfectly and Peacock was right there for the lateral. All I had to worry about was whether the lateral was forward or not.

On completing both Sooner passes: "I knew we could throw the bomb any time because we had gotten Nebraska sleeping by running the whole game."

Defensive end Greg Sellmyer

On his sacking Ferragamo on Nebraska's fourth and two situation with three minutes left in the game: "Those Nebraska linemen were really getting to us but on that play we caught them on a stunt and I went in untouched. I wish every play could've been like that.

"I've only started the last three games but this is my best one. I can't remember playing a better game since high school.

Quarterback Thomas Lott

"This has been a learning year for me. I've been sick all week. I had a headache during the game and right now I'm a little dizzy. Whoever hit me did a hell of a job.

On Oklahoma's win: "This was a hellava game and I'm glad we came out on top. This is the greatest thing that's happened to me. I feel this game will get us more experience, and more confidence. I made some mistakes I normally wouldn't make but I guess they don't hurt as much as if we had lost."

NEBRASKA FANS
BUCKLE UP!

BUCKLE
- SOLID CAST
- ANTIQUE BRASS
- ANTIQUE PEWTER
- 3 DIMENSIONAL CONVEXED HELMET
- ACTUAL SIZE SHOWN (2¼"x3¼")

LEATHER BELT
- WIDE 1¾"
- BLACK/BROWN/WHITE
- SIZED 22"-44"

COMBINATION BELT & BUCKLE
$12.95
Inc. Postage & Handling

BUCKLE
$7.95
PLUS 75c Post. & Handling

LEATHER BELT
SIZE 22"-44"
$4.95
PLUS 75c Post. & Handling

Send Check or Money Order to:
SPORTS BUCKLE CO.
3627 MORRIE DRIVE
SAN JOSE, CALIF. 95127

ITEM	QTY	SIZE	BRASS	PEWTER
COMBO				
BUCKLE				
BELT				

Name
Address
City State Zip

BELT COLOR
☐ BLACK
☐ BROWN
☐ WHITE

TOTAL AMOUNT ENCLOSED INCLUDING POSTAGE AND HANDLING
(Allow 4-6 wks. delivery time)
$

NewspaperARCHIVE®

They belong to PERKY set

By Joanne Farris

Life Begins At Forty

DEAR JOANNE FARRIS: At 65 and 67, my husband and I go to square and round dances almost every weekend, which means traveling to many states and Canada (a fringe benefit). During the week we practice the rounds at home. Also, I swim a mile or two several days a week at the "Y" (have 570 miles logged thus far this year), we play a fast (one hour) game of paddle ball, do 18 hilly holes of golf in good weather, and ski when there is adequate snow. My husband has three library cards and reads in every spare moment. (We have no TV.)

We teach a weekly class of senior citizens to do western square dancing and patterned rounds. The PERKY Set (Particularly Energetic Retirees Keeping Young) has an empty rocking chair for its symbol, and the motto is: "We're Off Our Rockers!" One lady is over 80, and a 76-year-old man is a great-great-grandfather who had never danced before in his life.

Next week 16 of us will entertain senior citizens in a nearby city. We hope to stimulate new classes so there can be an occasional interchange of dance dates.

You say you've done very little square dancing. Evidently what you did do was not western style, but still a whole new world of fun and companionship. The enclosed card gives the address where you can get information as to the nearest dance class in your area. Use it yourself or give it to a friend. Signed: Ethel Kennaugh, Delhi, N.Y. (P.S. — I like to write letters!)

ANSWER: I don't usually include a whole letter in the column but Mrs. Kennaugh has so much enthusiasm that I hope it's contagious to lots of readers.

I'm sharing the information on the card she enclosed so that any interested reader can write for free information about square and round dancing around the world. Write to C.R.O.W.D., 213 Winn Ave., Universal City, Tex. 78148, in care of Mary and Syl Leibowitz. (C.R.O.W.D. stands for Central Registry of World Dancers.) Be sure and include a self-addressed, stamped envelope.

The Baltimore Department of Recreation and Parks conducted another kind of dance class this spring; they had ballroom dancing. What a pleasant surprise it turned out to be when they had to add a second and then a third section to accommodate all the senior citizens who like the idea of relearning the waltz, fox-trot, rumba, polka, and cha-cha.

Mrs. Kennaugh mentions the fun and companionship of dancing. Can dancing groups like hers and like the Baltimore Parks class help some of the lonely older persons who write to me about ways to be less lonely? Perhaps.

Another feature which is a valuable bonus of any dance class or group is the marvelous exercise involved. Column readers may get tired of me harping on middle-aged and older people stretching and bending and walking so as to keep their bodies in good tone. Dancing is a pleasant way to achieve that end.

(c) McNaught Syndicate, Inc

CARMICHAEL

Staff photo by Bryant Brooks

Lincoln car smashes Omahan in downtown intersection

A car driven by Mark P. Hanneman, of 1435 D, was in collision with the rear end of a car at 10th and Q Friday evening. Darrell D. Hess of Omaha, driver of the second car, said he was stopped for a red light when Hanneman's car slammed into his car. There were no injuries.

Meet carrier David Lauvre

David Lauvre

Experience stressed

David Lauvre believes that having a paper route is a good experience. It also helps him to get up in the morning and provides him with a steady income, he says.

A carrier salesman for The Lincoln Star, David always delivers his papers on time, collects promptly and gives all-around good service to his customers. He is an excellent salesman whose route has shown substantial growth under his management.

David attends Robin Mickle Junior High School, where he plays the tuba in the school band and center on the school's football team.

Hunting and camping are David's favorite activities. He has camped in most of the hills and mountain ranges of South Dakota, Wyoming, Colorado and Montana as well as near the lakes of Nebraska.

He also likes to go bowling and swimming and enjoys riding his new 10-speed bicycle.

Pleased with her son's business success, his mother says that it has helped him to become more responsible and taught him the value of money.

David is the son of Mrs. Carol Lauvre of Lincoln.

Deaths And Funerals

Beattie — Ethel B.
Essay — Nellie (widow of Charles A.)
Gottula — Lola R.
Hach — Mrs. Fred (Helen)
Langhorst — Mrs. Bertha C.
LePoidevin — Seba F.
LeRiche — James C. (Jimmie)
Maixner — Gabriela B.
Michener — Angeline
Moore — John I. Jr.
Neely — Mark E.
Pace — Edna A.
Pittman — Marion C.
Rockwell — Henry F.
Schoenrock — Sena (Mrs. Henry A.)
Snyder — Mrs. Reba
Stubbendick — Earl O.
Voigtlander — Howard W.
Wessel — Louis L.
Weyers — George H.

BEATTIE — Ethel B., 98, 4720 Randolph, died Friday. Born Indiana. Longtime Lincoln resident. Member First Christian Church, National Retired Teachers Assn. Taught Latin in Lincoln Public Schools. Survivors: sister, Miss Merle Beattie, Lincoln; niece, Mrs. Ed Taylor, Pontiac, Md.

Services: 1:30 p.m. Monday, Tabitha Home Chapel. The Rev. Bert Sutton, Pastor Wallace Wolff. Wyuka. **Roper & Sons Mortuary,** 4300 O.

ESSAY — Nellie (widow Charles A.), 71, 1407 N 19, died Friday. Born Lebanon. U.S. resident since 1920. Member St. Mary's Catholic Church. Survivors: sons, Charles Jr., Joe, George, all of Lincoln; daughters, Mrs. Elizabeth Neitzel, Mrs. Mary Heidrick, both of Lincoln; 18 grandchildren; four great-grandchildren.

Services: 10 a.m. Monday St. Mary's Catholic Church. Msgr. John Flynn. Calvary. Rosary: 7:30 p.m. Sunday. **Hedgman - Splain - Roberts Mortuary,** 4040 A. Pallbearers: Michael, Jim, John, Steve and Bill Essay, Gregg Heidrick. Honorary pallbearers: David, Tim, Phil, Robbie Essay, Tom Heidrick.

GOTTULA Lola R. (Sieber), 91, 4720 Randolph, died Wednesday. Additional survivor: sister, Mrs. D. A. Louise Wolken, Tecumseh.

Services: 2:30 p.m. Saturday, United Methodist Church, Adams. In state one hour before services. Burial Tecumseh. Memorials to church. **Wherry Mortuary,** Tecumseh.

MICHENER — Angeline, 77, 1225 Plum, died Wednesday.

Services: 1:30 p.m. Saturday, **Metcalf Funeral Home,** 245 No. 27th. Blue Ridge Cemetery, Gresham.

NEELY — Mark E., 26, Indianapolis, Ind., died Friday.

Services: 10:30 Saturday, **Metcalf Funeral Home,** 245 No. 27th. Lincoln Memorial Park. Pallbearers: Larry Jenkins, Paul Hanneman, Jim Haynes, Albert Lee, Mike Stephens, Tom Beardsley.

PACE — Edna A., 96, 4900 Benton, died Friday. Survivors: sons, Lee Cline, Lincoln; Tom Pace, Le Grand, Ore.; daughters, Mrs. Robert (Deloris) Coates, Goldie Enfiled, both of Lincoln; Luella Priess, Stafford, Kan.; 16 grandchildren; several great-grandchildren. **Lincoln Memorial Funeral Home,** 6800 So. 14th.

WESSEL — Louis L. (Lou), 71, 622 So. 17th, died Thursday. Survivors: wife, Pearl; daughter, Mrs. Ray (Darlene) Stueck, Calif.; sister, Mrs. Laverne King, Lincoln; granddaughter, niece.

Services: 11 a.m. Monday. **Lincoln Memorial Funeral Home,** 6800 So. 14th. The Rev. Robert E. Favre. Lincoln Memorial Park.

WEYERS — George H., 70, 4303 Touzalin, died Friday. Born Otoe County. Lifetime Nebraska resident. Retired Goodyear Plant employe. Member Havelock United Methodist Church, Masons, George Washington Lodge 150, OES, Martha Washington Chapter 153. Survivors: wife, Maybelle; son, Ron Weyers, Phoenix; daughters, Mrs. James (Beverly) Anderson, Atlanta, Ga., Ms. Jon (Starlyn) Munford, Albuquerque, N.M.; Mrs. Kenneth (Jerelyn) Beckman, Hickman; borthers, John, Lincoln; Eddie, Eagle; Lewis, Elmwood; sisters, Mrs. Fred (Nora) Schick, Elmwood; Mrs. Lena Maller, Omaha; eight grandchildren.

Services: 1:30 p.m. Monday. **Roper & Sons Mortuary,** 4300 O. Eagle Cemetery. Pallbearers: Albert Maller, Robert, Lyell, John and Dick Weyers, Valjean Stall. The Rev. Gary Slosser.

OUT-OF-TOWN

HACH — Mrs. Fred (Helen), Wahoo, died Friday. Survivors: husband, Fred; brothers, Henry Cerv, Weston, Max Cerv, Fremont; nieces; nephews.

Services: 10:30 a.m. Monday. St. Wenceslaus Church, Wahoo. The Rev. John Kelly. St. John's Cemetery, Weston. Visitation 4 p.m. Sunday. Rosary Society Rosary: 4 p.m. Sunday. Wake Service 7:30 p.m. Sunday. **Svoboda Funeral Home.** Wahoo.

LANGHORST — Mrs. Bertha C., 88, Geneva, died Tuesday.

Services: 11 a.m. Saturday, **Farmer & Son Funeral Home,** Geneva. Harmony Cemetery, near Strang.

LePOIDEVIN — Seba F., 86, Beatrice, died Thursday. Survivors: sister, Miss Marie LePoidevin, Beatrice, nieces; nephew.

Services: 2 p.m. Monday. Griffith-Hovendick Chapel, Beatrice. Evergreen Home Cemetery, Beatrice. Memorials c/o chapel.

LeRICHE — James C. (Jimmie), 61, Grand Island, died Friday. Formerly of Lincoln. Born Lowell, Mass. Former employe of Elks Lodge #80. Bandleader. Grand Island resident past four years. WWII Navy veteran. Survivors: daughter, Mrs. Don (Kay) Trippel, Longview, Tex.;

Graveside services: 11 a.m. Monday, Soldier's Circle, Wyuka. The Rev. Roger Casteel. **Hedgman - Splain - Roberts Mortuary,** 4040 A.

MAIXNER — Gabriela B., 70, Omaha, died Friday. Retired teacher. Survivors: brothers, Aloyse, Lincoln; Drs. Frank, Seward. Marion, Harlowton, Mont.; William, Ottumwa, Ia.; Reynold, Missouri Valley, Ia.; sisters, Hattie Walla, Fremont; Mae Kobza, Rapid City, S.D.; Georgi Ann Maixner, Lincoln; Bernardette Kramish, Leawood, Kan.; Reynelda Maixner, Topeka, Kan.; nieces; nephews.

Services: Dwight Assumption Church, Dwight. Memorials to Lincoln Diocesan Seminarian Education Fund.

MOORE — John I. Jr. (Jack), 72, Medina, Ohio, died Tuesday. Former Lincoln Star employe. Survivors: wife, Maurine (Champ); sons, John I. III, Los Angeles; Jere, Stockton, Calif.; daughter, Mrs. Janet Waterman, Clinton, Ia.; eight grandchildren; three great-grandchildren.

Services: Saturday in Medina.

ROCKWELL — Henry F., 89, Wahoo, died Wednesday. Survivors: wife, Rose; sons, Gordon, Wahoo; Lyle, Okmulgee, Okla.; Donald, Fremont; Robert, Wayne, both of Chicago; Keith, Hawley, Minn.; daughters, Mrs. Charles (Marian) Emerson, North Bend, Ore.; Mrs. Gloria Dolezal, Pella, Ia.; grandchildren; great-grandchildren.

Services: 2 p.m. Monday. **Svobada Funeral Home,** Wahoo. The Rev. Burton Knudsen. Sunrise Cemetery, Wahoo. Memorials to First Presbyterian Church, Wahoo. Visitation: Saturday noon-3 p.m., Monday noon until service. Pallbearers: Dr. Richard, Rodney, Charles, Jeff Rockwell, Larry, Cliff Emerson.

PITTMAN — Marion C., 82, Avoca, died Wednesday in Lincoln.

Services: 1:30 p.m. Saturday, **Dorr-Colbert Funeral Home,** Weeping Water. Pastor David Freseman. Avoca.

SCHOENROCK — Mrs. Henry A. (Sena), 81, Fairbury, died Wednesday. Survivors: husband, Henry; daughters, Mrs. Alfred (Clarissa) Pohlmann, Mrs. Robert (Lilian) Molden, Mrs. Norris (Shirley Jean) Schoen, Fairbury; brother, Henry Conradi, Hickman; sisters, Mrs. Grace Colder, Hickman; Mrs. Hana Dose, Germany; eight grandchildren; great-grandchild.

Services: 2 p.m. Saturday, Zion United Church of Christ, Gladstone. The Rev. Henry Vieth. Fairbury Cemetery.

SNYDER — Mrs. Reba, 71, Idanha, Ore., died Saturday.

Graveside services: 2 p.m. Saturday, Nelson Cemetery. **Klawitter Funeral Home,** Nelson.

STUBBENDICK — Earl O., 54, Syracuse, died Wednesday.

Services: 10:30 a.m. Saturday, First Luthern Church (North Branch), Avoca. First Lutheran Cemetery, Avoca. **Tonsing - Fusselman - Perry Funeral Home,** Syracuse.

VOIGTLANDER — Howard W., 64, Geneva, died Tuesday in Grand Island.

Services: 1:30 p.m. Saturday, Congregational United Church of Christ, Exeter. **Farmer Funeral Home,** Exeter.

Saturday Events

Performing Arts

"How the Other Half Loves", Community Playhouse, 8 p.m.

Local Organizations

Recovery, Inc., Hope Aud., 2015 So. 16th, 2 p.m.

Self-Help Groups Social, Hope Aud., 2015 So. 16th, 8 p.m.

Overeaters Anonymous, Lancaster Manor, 10:30 a.m.

(EDITOR'S NOTE: The Lincoln Star attempts to include in this column those events which are of interest to the general public or serve a public purpose and which are open to the public.

(Persons wishing to suggest material for listing should address it to Lucy Olson, Box 81689, Lincoln, 68501.)

Diamond rings reported stolen

A wedding and an engagement ring were reportedly stolen sometime last weekend from an apartment at 2920 P.

James A. Terry, owner of the rings, told police they were valued at $800. He described them as white gold rings, one with five or six small diamonds and the other with one large diamond and two small ones.

Child sets fire with fireworks

A 5-year-old boy playing with fireworks set fire to the basement of a house Friday, causing considerable damage to the basement and smoke and heat damage to the house at 5433 Sherman, firemen reported.

Mrs. Theresa Colvin was napping upstairs with her 2-month old baby while her 5-year-old son was playing in the basement. The boy discovered some fireworks and some matches and began setting them off.

After the fire had been burning a few minutes, the boy ran upstairs to awaken his mother. There were no injuries.

Lincoln Record Book

Marriage Licenses

Armfield, Ted D., Marshalltown, Iowa, 25 .... Smith, Terri E., 5227 Fremont, 21.
Bahr, Jerry Lloyd, 1900 E. St., 35 .... Clein, Carrol Elaine, 2625 Ryons, 33.
Gossett, David Ray, Riverton, Wyoming, 22 .... Carey, Jennie Ann, 510 Hazelwood, 22.

Births

Bryan Memorial Hospital

Son

Leishman — Mr. and Mrs. Ron (Betty Huston), 5210 So. 40th, Nov. 25.

Daughter

Lee — Mr. and Mrs. Dennis (Sherry Hershner), 5351 No. 12th, Nov. 26.

St. Elizabeth's Health Center

Sons

Baxter — Mr. and Mrs. Darrel (Marlene Trofholz), 4322 St. Paul, Nov. 25.

Rutledge — Mr. and Mrs. David (Mary Beth Selzman), 2941 So. 40th, Nov. 26.

Daughter

Dade — Mr. and Mrs. James (Debra Hansen), 4845 Walker, Nov. 25.

Divorce Decrees

Busing, Patricia France, from Charles Ernest.

Busing, Diane Marie, from Timothy Keith.

Hunzeker, Barbara Jean, from Larry S.

Court Activity

All pleaded guilty unless indicated. Age, address, if any, from court records. Court costs additional to fines.

Municipal Court

.10% Alcohol

Cornish, Raymond George, 35, 960 N 30, innocent pleaded, trial Jan. 3, $100 bond.

Wayne, David Buehrer, 22, 3103 Vine St., innocent pleaded, trial Dec. 22, $100 bond.

Royce, Wilson, Larry, 18, 5303 Leighton, innocent pleaded, trial Jan. 6, $100 bond.

Klotoek, Matt Knight, 17, 2712 Mervon, innocent pleaded, trial Dec. 27.

Assault

Hill, David Lee, 28, transient, $100 fine.

Bean, Terry Lee, 23, 3110 Vine St., innocent pleaded, trial Dec. 15, $100 fine.

Steal Goods

Jensen, Lauretta, 50, 2300 West O, innocent pleaded, trial Dec. 27.

Moore, Joanne P., 20, 714 S 17, $60 fine.

County Court

Concealing Stolen Property

King, Gerald A., 22, 2620 S 60 St., sentencing Dec. 27, $500 bond.

District Court

Assault With Intent to Inflict Great Bodily Injury

Herpster, LeRoy Allen, 37, 5130 West Kent, 6-10 years Penal Complex.

Television Programs

(3) NBC—Omaha KMTV. Also carried Lincoln cable on 5. Outstate: North Platte KNOP, 2; Hastings KHAS, 5.

(6) CBS—Omaha WOWT.

(7) ABC—Omaha KETV. Also carried Lincoln cable on 4. Outstate: NTV (Nebraska Television Network)—Superior KSNB, 4; Hayes Center KWNB, 6; Albion KCNA, 8; Kearney-Holdrege KHGI, 13.

(10) CBS—Lincoln KOLN. Also carried Lincoln cable on 11. Outstate: Grand Island KGIN, 11.

(12) ETV—Lincoln KUON. Also carried Lincoln cable on 13. Outstate: Lexington KLNE, 3; North Platte KPNE, 9; Bassett KMNE, 7; Merriman KRNE, 12, Alliance KNTE, 13; Norfolk KXNE, 19 (UHF); Omaha KYNE, 26 (UHF); Hastings, KHNE, 29 (UHF).

C9—Lincoln cable local origin. C2—Kansas City KBMA. C6—Minneapolis WTCN.

C plus number indicates Lincoln cable channel. Programs are as listed by stations. Weekday daytime programs listed on Sunday and Monday.

Saturday Morning

6:00 (6) Grand Generation
C2 Best of Groucho
6:30 (3) Farm Report
(6) Sunrise Semester
(7) Our Land
C2 Mr. Magoo
C8 Concern
7:00 (3) TV Classroom
(6)(10)C11 CBS Sylvester & Tweety
(7)C4 ABC Tom & Jerry Grape Ape/Mumbly Show
(12)C13 ETV Sesame Street
C5 Saturday Morning
C9 Daytime
C2 Friends of Man
C8 University of Minnesota
7:30 (3)C5 NBC Pink Panther
(6)(10)C11 CBS Clue Club
(12)C13 ETV Mister Rogers
C2 Carrascolendas
C8 Probe
8:00 (6)(10)C11 CBS Bugs Bunny/Road Runner Hour
(7) Munsters
(12)C13 ETV Sesame Street
C9 Terrytoons
C4 Jabberjaw
C2 Treehouse Lane
C8 Oral Roberts
8:30 (6) Westward Wagons
(7)C4 ABC Scooby Doo/Dynomutt Hour
C2 Big Blue Marble
C8 Storytime
9:00 (3)C5 NBC McDuff
(6)(10)C11 CBS Tarzan, Lord of the Jungle
(12)C13 ETV Once Upon A Classic
C2 The Three Stooges
C8 Madagimo
9:30 (3)C5 NBC Monster Squad
(6)(10)C11 CBS Shazam/Isis Hour
(7)C4 Kroft's Supershow
(12)C13 ETV Zoom
C8 Harambee
10:00 (3)C5 NBC Land of Lost
(12)C13 ETV Infinity Factory
C2 Bud Moore Show
C8 Friends of Man
10:30 (3)C5 NBC Big John, Little John
(6)(10)C11 CBS Ark II
(12)C13 ETV Rebop
C2 Hopalong Cassidy
C8 The Monkees
11:00 (3)C5 Kids from C.A.P.E.R.
(6)(10)C11 CBS Fat Albert
(7)C4 ABC Junior Almost Anything Goes
(12)C13 ETV Big Blue Marble
C2 Cisco Kid
C8 I Dream of Jeannie
11:30 (3) Innersight III (JATV-3)
(6) Sakajawea
(7)C4 ABC College Football Army v Navy.
(10)C11 CBS Way Out Games
(12)C13 ETV Vegetable Soup
C5 Muggsy
C2 Lone Ranger
C8 That Girl

Saturday Afternoon

12:00 (3) Expressions
(6) Superman
(10)C11 CBS Film Festival 'The Boys Who Wore Spectacles'
(12)C13 ETV Sesame Street
C5 Woody Woodpecker
C9 Real Estate Tour
C2 Bowery Boys
C8 Gomer Pyle
12:30 (3) The Hiring Line
(6) Let The Bible Speak
C5 Five Affairs
C9 Around Town
C8 Andy Griffith
1:00 (3) Lucy
(6) School Report
(10)C11 Far Out Space Nuts
(12)C13 ETV Way It Was
C5 Navy Film
C9 Daytime
C8 Father Knows Best
1:30 (3) Flintstones
(6) Lone Ranger
(10)C11 Kid's World
(12)C13 ETV The Thin Edge
C5 Faith for Today
C2 Abbott and Costello
C8 Star Trek
2:00 (3) All Things Bright and Beautiful
(6)C11 Formby's Antiques
C5 This is the Life
C9 Movie—Drama 'Daughter of the Mind'
C2 Wrestling
2:30 (6) Lone Ranger Features
(10)C11 Porter Wagoner
(12)C13 ETV Guppies to Groupers
C5 NFL Game of Week
C8 The Virginian
3:00 (3) Nashville Music
(6) Garner Ted Armstrong
(7)C4 ABC College Football Notre Dame v USC
(10)C11 Ara's Sport World
(12)C13 ETV Nova
C5 World of Survival
C2 Gunsmoke
3:30 (3) Hollywood Squares
(6)(10)C11 CBS Sports Spec. Superskates; Hog Dog Skiing
C5 Nashville Music
4:00 (3) Candid Camera
(12)C13 ETV Outdoor Neb.
C5 The Champions
C9 Movie—Drama 'Cast a Giant Shadow'
C2 The Virginian
C8 Movie—Drama 'Guess Who's Coming To Dinner'
4:30 (3) Wild, Wild West

Saturday Evening

5:00 (6) Omaha Can We Do?
(10)C11 Pop Goes Country
(12)C13 ETV Zoom
C5 Friends of Man
5:30 Most Stations: News
(12)C13 Infinity Factory
C2 Nashville Music
6:00 (3) Lawrence Welk
(6)(10)C11 News
(7) Last of the Wild
(12)C13 ETV Ourstory 'World Turned Upside Down'
C4 Wild Kingdom
C9 Around Town
C2 Famous Classic Tales 'Count of Monte Cristo'
C8 My Three Sons
6:30 (3) The Cross Wits
(7) Project 7—Fairbury
(10)C11 Lawrence Welk
(12)C13 ETV The Adams Chronicles—Drama
C4 Andy
C2 Superman
C8 Adam 12—Drama
7:00 (3)C5 NBC Movie—Dra. 'Blue Water, White Death' Diving expedition to find beautiful great white shark; Peter Gimbel
(6) CBS Mary T. Moore Newsroom goes 'Show Biz' preparing for annual awards show
(7)C4 ABC Holmes & Yoyo The cops frighten witness
C9 Movie—Drama 'Conquest of the Planet of the Apes'
C2 The 700 Club
C8 Music Hall America
7:30 (6)(10)C11 CBS Bob Newhart Bob hilariously defends the work ethic
(7)C4 ABC What's Happening?
(12)C13 Grand Generation
8:00 (6)(10)C11 CBS All in Family Edith has sudden fame as a life saver
(7)C4 ABC Starsky & Hutch
(12)C13 ETV Anyone For Tennyson?
C2 Movie—'Love Happy' Marx Brothers
C8 Hee Haw
8:30 (6) CBS Alice
(10)C11 Mary T. Moore
(12)C13 ETV Visions
9:00 (3)C5 NBC Miss Teenage America Beauty pageant
(6)(10)C11 Carol Burnett The Pointer Sisters
(7)C4 ABC Most Wanted
C9 Movie—Comedy 'B.S. I Love You'
9:30 C2 Flash Gordon
C8 News
10:00 Most Stations: News
(12)C13 ETV Monty Python's Flying Circus
C4 Andy Williams
C2 Supersonic
C8 The Honeymooners
10:30 (3)C5 News
(6) Movie—'Kaleidoscope' Warren Beatty, Susannah York
(7) Movie—'Coogan's Bluff'
(10)C11 Alice
(12)C13 ETV David Susskind
C4 The PTL Club
C2 Kojak
11:00 (3)C5 NBC Saturday Night Jodie Foster, host
(10)C11 Music Hall America
C9 Movie—Western 'The Undefeated'
C8 Wrestling
11:30 C2 Late Movie
12:00 (10)C11 Name of the Game
C8 The Virginian
C10 4 X D
12:30 (3) Creature Feature 'Dagora, the Space Monster'
(5) Movie—'Pirates'
1:00 C9 Movie—'The Best Man'
C2 The 700 Club
1:30 C8 Alfred Hitchcock
2:00 (3) Rock Concert Lou Rawls, Dr. Hook
2:30 C2 Get Down
3:00 C9 Movie—Drama 'The Sandpebbles'
3:30 C2 Movie—'Love Happy'
5:00 C2 Movie—Adventure 'Tarzan's Secret Treasure'

Sunday Morning

6:00 (6) This is the Life
6:30 (6) Gospel Hour
(7) Our Land
C5 Good News
7:00 (3) Faith for Today
(7) Jabberjaw
C9 Daytime
C5 Miracle Deliverance
C2 Dusty's Treehouse
C8 Gospel Hour
7:30 (3) Plain Talk
(6) Gospel Guitar
(7) Filled With Soul
(10)C11 Children Only
C4 Revival Fires
C5 Happiness Is
C2 Target
8:00 (3) Notre Dame Football—Highlights
(6)C4 Day of Discovery
(10)C11 Hudson Brothers
C5 Leroy Jenkins
C9 Terrytoons
C2 Jimmy Swaggart
C8 Concern
8:30 (6) Dr. Robert Schuller
(7) Kaleidoscope
(10)C11 Davey & Goliath
C4 Oral Roberts
C5 Baptist Temple
C2 Hour of Deliverance
C8 Church Service
9:00 (3) Rockbrook Travel Show
(6) Oral Roberts
(7) Lutheran Hour
(10)C11 Children Only
C4 Rex Humbard
C5 Jimmy Swaggart
C2 David Niven
C8 Wonderama
9:30 (3) Jean's Storytime
(6) Point of View
C5 Larry Jones
C2 The Jetsons
10:00 (3) Hopalong Cassidy
(6) Mass for Shut-ins
(7) Oddball Couple
(10)C11 Hennessey
C4 Gospel Hour
C5 Leonard Repass
C2 Flash Gordon
10:30 (6) Face the Nation
(7) Animals, Animals
(10)C11 The Christophers
C5 Catholic Mass
C2 Hopalong Cassidy
11:00 (3)C5 NBC Meet the Press
(6) Rex Humbard
(7) All Star Wrestling
(10)C11 This is the Life
C4 Temple Hour
C2 Cisco Kid
11:30 (3) Issues '76
(10)C11 Face the Nation
C5 Grandstand
C2 Lone Ranger

Sunday Afternoon

12:00 (3)C5 NBC Pro Football Denver v New England
(6) That Girl Philadelphia v Washington
(7) Jackpot Bowling
(10)C11 Mayor's Office
C4 Gospel Guitar
C2 Tarzan Theatre 'Tarzan's Secret Treasure'
C8 Gomer Pyle
12:10 (10)C11 From the Campus
12:20 (10)C11 Statehouse Reports
12:30 (6)(10)C11 CBS NFL Today
C9 Real Estate Tour
C8 Andy Griffith
1:00 (6)(10)C11 CBS Pro Football Chicago v Green Bay
C9 Daytime
C8 Father Knows Best
1:30 C2 The Three Stooges
C8 Star Trek
2:00 (7) Best of Hollywood 'Big Mouth' Jerry Lewis
(12)C13 ETV Live From Lincoln Center: Andre Watts
C4 U.S. Farm Report
C9 Movie—Western 'Return of the Seven'
C2 Andy Hardy Theatre 'Courtship of Andy Hardy'
2:30 C4 Gilligan
C8 Movie—Adventure 'Tarzan Goes to India'
3:00 (3)C5 NBC Pro Football Pittsburgh v Cincinnati
C4 In Conquest of the Sea 'The Ancient Sea'
3:30 C4 Animals, Animals
4:00 (6) Call It Macaroni
(7) Insight
(10)C11 Hennessey
(12)C13 ETV Getting On
C4 Fiesta Mexicana
C9 Movie—'The Best Man'
C2 Family Film Festival 'Pippi in the South Seas'
C8 Movie—Drama 'Cactus Flower'
4:30 (3) Adventure Theatre
(7) Formby's Antiques
(10)C11 Kid's World
(12)C13 Grand Generation
C4 Speak to the Manager

Sunday Evening

5:00 (7) Music Hall America
(10)C11 CBS News
(12)C13 ETV Survival Kit
C4 Focus
5:30 (10)C11 News
(12)C13 ETV World Press
C4 Dolly
6:00 (3)C5 NBC World of Disney Disney's Greatest Dog Stars Animated & live excerpts from Disney films
(6)(10)C11 CBS 60 Minutes
(7)C4 ABC Brady Bunch Variety Special Florence Henderson, Robert Reed, Tony Randall, Donny and Marie Osmond
(12)C13 ETV Farm Digest
C9 Patterns for Living
C2 Stagecoach West 'Shane'
C8 Love American Style
6:30 (12)C13 ETV Montage
C8 Hockey Minnesota v New York
7:00 (3)C5 NBC Columbo Spinster museum curator plots a crime to collect insurance
(6)(10)C11 CBS Salutes Lucy Honoring Lucille Ball, film clips from her series and other appearances
(7)C4 ABC $6,000,000 Man Steve joins Flying Thunderbirds in elaborate plot to save 14-year-old heir (2 hrs.)
(12)C13 Eve. At Symphony Schoenberg's Theme and Variations for Orchestra, Boston Symphony
C9 Movie—Drama 'The Sand Pebbles'
8:00 (12)C13 ETV Masterpiece 'How Green Was My Valley'
8:30 (3)C5 NBC Quincy Investigates mysterious death of movie star
C2 Movie—Drama 'Winchester 73'
9:00 (6)(10)C11 CBS Kojak Yugoslavian princess hunts family jewels in New York
(7)C4 ABC Starsky & Hutch
(12)C13 ETV Way It Was
C8 Victory At Sea
9:30 (12)C13 ETV Jeanne Wolf
C5 News
10:00 Most Stations: News
(12)C13 ETV Anyone For Tennyson?
C4 Johnny Cash
C8 The $128,000 Question
10:30 (3)(10)C11 Tom Osborne Show
(6) Movie — Drama 'A Tree Grown in Brooklyn' Family struggles against hard times in Brooklyn tenement. Cliff Robertson, Diane Baker
(7) Ironside
(12)C13 ETV Dick Cavett-John Neihardt 1972 taped interview
C5 The Untouchables
C9 Cable Spotlight
C2 C8 Peter Marshall
11:00 C4 Jerry Reed Show
C9 Movie—'Caprice'
11:30 (7) Wild, Wild West
(7) City Council
(10)C11 Peter Marshall
12:00 (7) Council Stuffs
C4 News
C2 Talk About Pix
C8 Mission Impossible
12:15 (7) Mod Squad
C4 Life Power
12:30 (7) Pop Goes the Country
1:00 C9 Movie—Western 'Return of the Seven'
C8 Harambee

NewspaperARCHIVE®
NewspaperARCHIVE®

PUBLIC NOTICES

COMMISSIONER PROCEEDINGS

The Lancaster County Board of Commissioners convened and was called to order at 1:30 p.m. in the Commissioners Hearing Room by Chairman H. Bruce Hamilton. Notice of said meeting was published in the Lincoln Journal-Star on Saturday, November 20, 1976, and posted on the County bulletin board according to law. Commissioners present were Robert E. Colin, Sr., H. Bruce Hamilton and Jan Gauger. Also present were County Clerk Carl Hartman, Deputy County Clerk LeRoy Ihrie and Highway Superintendent Marvin Nuernberger.

The following claims were approved:

General Fund

Data Processing 3,293.80
Pease Bindery, Inc. 60.00
Data Processing 1,919.64
Latsch Brothers, Inc. 4.05
IBM Corporation 496.00
Wells Fargo Armored 90.00
CL Dist. Ct., Kandra Hahn 76.42
Latsch Brothers, Inc. 3.56
Latsch Brothers, Inc. 12.00
Notofier Company 180.00
CL Dist. Ct., Kandra Hahn 310.00
Cl. Dist. Ct., Kandra Hahn 954.00
Gary Lalimer 946.13
Alan Plessman, Atty. 200.00
City Garage 10.07
Latsch Brothers, Inc. 8.55
Marge Spaedt 13.50
Cindy Simon 13.50
Grace Cotton 13.50
Doris Hawkins 13.50
Carolyn Griffin 13.50
Betty Kassebaum 13.50
Marlon Mack 13.50
Vera Mae Goggins 13.50
Madeline Popken 13.50
Roger Springer 13.50
Rita Peterson 13.50
Barb Culbertson 13.50
Annette Seuss 13.50
Jane Cotton 13.50
Nancy Springer 13.50
Rick Dickerson 13.50
Sharon Bauer 13.50
James Cotton 13.50
Shirley Huls 13.50
Donna Scott 13.50
Larry Jensen 13.50
Ernie Hejl 13.50
Jim Robinson 13.50
Tom Gordon 13.50
Don Carnes 13.50
Neil Brekke 13.50
Jack Vavra 13.50
Linda Hersberger 13.50
Kristy Hatten 13.50
Mary Whitney 13.50
Jackie Kurtz 13.50
Scott Kitt 13.50
Connie Epp 13.50
Gary Kitt 13.50
Marie Krieger 79.50
Emma King 72.00
Charlene Reimers 67.50
Dorothy K. Kuester 58.50
Linda Lambert 67.50
Jill Pickering 60.00
Ruth Belschner 67.50
Marcella K. Kahler 64.50
Michael R. Sherbeck 45.26
Ileen K. Placek 31.05
Margaret Demitroff 31.05
Edith T. Halferty 29.90
Eugenia McPherson 31.05
L. W. Bartzat 44.40
Barbara L. Hovland 29.90
Marilyn M. Burback 29.90
Wanda M. Bratt 29.90
Ida J. Neff 29.90
Henry Hergenrader 45.10
Mary A. Nevin 31.05
Marie Sommer 31.05
Katherine Green 31.05
Anna E. Berreth 31.05
Clarence O. Lacey 45.26
Zaretta M. Handy 31.05
Ila R. Deshayes 31.05
Margarett B. Wallen 31.05
Dona M. Ayres 31.05
Kenneth D. Rood 47.88
Berteen M. Jones 33.35
Grace B. Hester 33.35
Shirley M. Scdoris 33.35
Crystal V. Sattler 33.35
Emil J. Monhardt 50.82
Shirley M. Krebsbach 33.35
Frieda Alt 33.35
M. Edith Miller 33.35
Phyllis H. Michael 33.35
Lewis Leach 49.16
Martha E. Stehr 32.20
Ruby Wever 32.20
Helen Pearson 32.20
Mildred Vest 32.20
Howard J. Taylor Sr. 44.08
Susan K. Epp 29.90
Ann E. Svara 29.90
Marie Taylor 29.90
Sadie Knight 29.90
Vernon P. Harms 49.48
Nancee L. Burbank 32.20
Marilyn Bals 32.20
Ruth Swartz 32.20
Carol J. Goosman 32.20
Mayra O. Harms 45.00
Joy C. Rezac 32.20
Anne B. Cakl 32.20
Lois Howland 32.20
Elizabeth A. Powell 32.20
G. Scotty Kaufman 45.36
Carlene Stutheit 29.90
Frieda W. Roells 29.90
Betty J. Gesch 29.90
Dorothy E. Schneider 29.90
Ed Herstein 43.60
Katherine Reed 29.90
Sharon Koch 29.90
Molly Floth 29.90
G. Avis Yager 29.90
Jack E. Herstein 51.52
Patricia J. Morgan 34.50
Louise A. Johnson 34.50
Janice M. Frisbie 34.50
Lenine D. Williams 34.50
Francis Schmidt 44.56
Verona Grieves 29.90
Dorothy A. Housel 29.90
Esther M. Bean 29.90
Viola R. Selders 29.90
Lloyd E. Carter 46.54
Adeline L. Grosse 31.05
Fannie W. Ellinger 31.05
Evelyn Schwartz 31.05
Marie Baede 31.05
Jean Peterson 45.10
Pearl M. Sorensen 29.90
Loretta Bartzatt 29.90
Cornelia J. Hallam 29.90
Ann Dering 29.90
Michael Callaghan 45.26
Grayce O. Batson 31.05
Jo Alene Hendrickson 26.45
Rose M. Bingham 31.05
Norma A. Hinman 31.05
Steve Davidson 45.84
Mary I. Benes 29.90
Viola H. Hronis 29.90
Georgi Ann M. Maixner 29.90
Barbara G. Seglin 29.90
John Kreuch 46.60
Allene Gilchrist 32.20
Betty Beachell 32.20
Edna M. Block 32.20
Ruth I. Allen 32.20
Ralph L. Giebelhaus 46.22
Charlotte Holze 31.05
Esther Zimmerer 31.05
Mary Seidel 31.05
Hazel Lutzi 31.05
Bruce White 45.84
Donna Deshon 29.90
Vivian Mobley 29.90
Frances S. Rosenberg 29.90
Evelyn L. Robinson 29.90
Carl E. Kamprath 45.10
Ruth S. Rosenthal 29.90
Molly B. Fischer 29.90
Sena Whyman 29.90
Eloise E. Curtis 29.90
Paul E. Martin 45.10
Herriat E. Dolan 29.90
Katherine Strasheim 29.90
Rose E. Hinkle 29.90
Alma Warnke 29.90
Rollin H. Behrens 47.34
Lea Ann Pytlik 31.05
Fannie A. Harris 31.05
Ruth L. Buethe 31.05
Edna M. Becker 31.05
George Lutzi 46.60
Frances T. Osborn 31.05
Ila C. Parrott 31.05
Lydia H. Stoehr 31.05
Hannah Firestone 31.05
Robert E. Favre Jr. 48.20
Esther M. Rapp 31.05
Louise Johnson 31.05
Peggy Kapke 31.05
Jane Cords 31.05
Charles J. Olsen 47.56
Ramona F. Wynkoop 31.05
Rose L. Tribe 31.05
Louise H. Howey 31.05
Ruby A. Neely 31.05
Dean D. Boling 47.36
Foy H. Guevara 31.05
Mary F. Quattrocchi 31.05
Jo Ellen Vergith 31.05
Lenore A. Weaver 31.05
Tennis L. Rapp 48.20
Nada A. Schroder 32.20
Grace Speedlin 32.20
Nancy E. Green 32.20
Nellie Fischer 32.20
Ralph L. Reed 45.58
Ruby K. Hixon 31.05
Elsie L. Merritt 31.05
Marie Schwartz 31.05
Anne H. Smith 31.05
Paul Hern 46.22
Mabel I. Mantor 31.05
Marie E. Porto 31.05
Patricia M. Friel 31.05
Elinor D. Anderson 31.05
Arthur H. Strehlo 46.60
Leona F. Hillhouse 31.05
Noma E. Sohl 31.05
Eileen L. Stone 31.05
Irma M. Crowl 31.05
Vernon C. Anderson 46.92
Helmina M. Wilson 31.05
Marian Ostermiller 31.05
Lillian Lisby 31.05
Elsie A. Greuter 31.05
Paul J. Stoehr 45.10
Margie A. Turner 31.05
Violet I. Wurm 31.05
Opal M. Sitzman 31.05
Mildred M. Schmitt 31.05
Dale A. Nissen 48.36
Viola L. Rubinow 29.90
Mary K. Clark 29.90
Molly Heitzenrader 29.90
Harriet Defrain 29.90
Herbert F. Gaba 45.74
Minnie Becker 31.05
Esther Wilson 31.05
Lois Adams 31.05
Betty J. Vlasnik 31.05
Judy K. Sherbeck 45.10
Mildred Campbell 31.05
Alice Godwin 31.05
Amanda E. Huey 31.05
Wilma M. Dietrick 31.05
Arthur L. Johnston 45.58
Jennie Miller 31.05
Dorothy D. Megrue 31.05
Martha L. Carlson 31.05
Clara S. Simpson 31.05
Edwin O. Elben 50.02
Catherine A. George 31.05
Cleo J. Horstman 31.05
Darlene A. Schafer 31.05
Leona Weisenborn 31.05
Emmett G. Haas 45.58
Ruth A. Schaumburg 29.90
Mary P. Kelso 29.90
Evelyn Bayless 29.90
Anna M. Sahs 29.90
Leonard D. Focht 46.06
Marjorie J. Bevan 31.05
Helen L. Welch 31.05
Jo Ann Pulse 31.05
Darlene Barnes 31.05
Robert L. Tyler 47.50
Lois M. Wright 31.05
Anita K. Fussell 31.05
Betty Lue Willett 31.05
Doris V. Jones 31.05
Del Weed 45.10
Mary A. Svoboda 31.05
Julie L. Blake 31.05
Irma L. Larsen 31.05
Janet G. Ebner 31.05
James G. Zimmer 45.42
Elaine R. Hubka 31.05
Betty Jean Hiltner 31.05
Betty A. Turner 31.05
Louise H. Warren 31.05
Ward R. Hotz 48.14
Jeri Kelley 31.05
Marlene Johnson 31.05
Elvina Becker 31.05
H. Ruth Belschner 31.05
Ernest W. Pauley 45.90
Alice E. Cook 31.05
Zylpha D. Turner 31.05
Anna Marie Hadwick 31.05
Adeline Schwimmer 31.05
Margaret E. Dunkle 45.42
Patricia A. Linke 29.90
Lessie E. Gilmore 29.90
M. Anne Baker 29.90
Rose M. Hitz 29.90
Robert Bettenhausen 44.08
Charlene Ellis 29.90
Helen Musil 29.90
Selena Hodgkinson 29.90
Arlene Spale 29.90
Charlene J. Simpson 46.70
Ruth M. Schafer 31.05
Claire Mattern 29.90
Carol Curtis 31.05
Nadene Hansen 29.90
Robert E. Call 47.82
Muriel B. Yost 31.05
Betty A. Nemec 31.05
Clarabelle E. Miller 31.05
Helen A. Helmers 31.05
Leonard Owen 46.22
Stella L. Robert 31.05
Esther Schwabauer 31.05
Eunice E. Franks 31.05
Hazel Baumeister 31.05
James W. Bickle 46.54
Margie S. Oliver 31.05
Marie Reicha 31.05
Marion V. Baatz 31.05
Francine S. Baatz 31.05
Edmund Zimmerer 47.08
Mabel L. Ideen 31.05
Magdalen L. Nevole 31.05
Gwendolyn A. Folden 31.05
Mary A. Jaros 31.05
Duane L. Wendelin 46.92
Priscilla Y. Brown 31.05
Beatrice A. Wunderlich 31.05
Gertrude F. Miller 31.05
Frances A. Franssen 31.05
Paul F. Stoehr 45.10
Catherine Hall 31.05
Katherine Pethoud 31.05
Esther Debus 31.05
Mable Hotpar 31.05
William Holdorf 45.42
Jennie M. Abernethy 31.05
T. Irene Mills 31.05
Viola E. Blauvelt 31.05
Elizabeth J. Hurd 31.05
Charles W. Koehler 45.10
Yvonne Paul 29.90
Opal I. Craig 29.90
Mary Kyckelhahn 29.90
Margaret W. Noel 29.90
Robert W. Palme 46.54
Linda A. O'Boyle 31.05
Irene H. Gloe 31.05
Glenna L. Roper 31.05
Beverly J. Hillman 31.05
Michael Gutschenritter 47.18
Georgia Stotlern 29.90
Beatrice M. Williams 29.90
Evelyn D. Gibson 29.90
Lila M. Sisler 29.90
J. Dallas Gibson 45.10
Halloween Wohlbrandt 31.05
Ada Stroughton 31.05
Shirleen Debus 31.05
Alice Peterson 31.05
John Debus 45.10
Ruth I. Kapke 31.05
Shirley A. Jackson 31.05
Mae Cullen 31.05
Patricia Kraus 31.05
Earl H. Christiansen 46.06
Mildred L. Mullins 31.05
Katheryn J. Vlasnik 31.05
Gladys Behrens 31.05
Lois R. Scott 31.05
Edward C. Welsh 48.30
Lydia M. Norton 31.05
Jeanette Fagerberg 31.05
Irma M. Bentzinger 31.05
Donald B. Keller Jr. 31.05
John Ritchey 47.82
Pearl L. Chesley 31.05
Gertrude Teply 31.05
Shirley Schaffer 31.05
Caroline N. Simmons 31.05
William G. Beecham 45.10
Bess L. Ash 29.90
Vivian J. Whipp 29.90
Marion A. Chandler 29.90
Catherine L. Irvin 29.90
James Simpson 46.06
Mary Jean Andrews 31.05
Margaret L. Schulling 31.05
Eileen L. Stewart 31.05
Esther P. Calder 31.05
Kenneth R. Simmerman 46.38
Donna M. Svoboda 29.90
Lucille D. Dunkle 29.90
Laura M. Hurlbutt 23.00
Mary E. Calkins 29.90
James D. Hahn 45.74
Ellen R. Greenwald 31.05
Belle R. Fisher 31.05
Helen L. Johnson 31.05
Colleen M. Coffey 31.05
Robert A. Buckley 47.88
Susan S. Samson 31.05
Charlyn J. Wilson 31.05
Courtney A. Miller 31.05
Ann A. Myers 31.05
Robert Case 47.66
Shirley Hinrichs 31.05
Eleanor Neiden 31.05
Erma K. Kessner 31.05
Marie M. Collins 31.05
Philip E. Smith 46.54
Wilma B. Orr 31.05
Frances L. Stoltzman 31.05
Marion V. Kreuscher 31.05
Irene B. Alexander 31.05
Stephen K. Angle 46.38
Margaret Asher 31.05
Marjorie Rathe 31.05
Virginia A. Emerson 31.05
Sylvia Kushner 31.05
Chester W. Paul 46.38
Betty L. Polsky 29.90
Elleanor G. Hoig 29.90
Helene M. Krivosha 29.90
Elaine S. Evnen 29.90
Larry A. Witt 49.70
Alice Hoyt 31.05
Virginia J. Dula 31.05
Janet A. Hill 31.05
Mary M. Adams 31.05
George Keller 52.10
Dorothy Grant 32.20
Eileen Harding 32.20
Theresia Opp 29.90
Shirley Grant 32.20
Merle G. Stricker 49.16
Mona M. Duden 31.05
Ruby H. Thelander 31.05
Marion E. Howard 31.05
Lavonne K. Pickel 31.05
Ramon C. Green 47.98
Ruth G. Taddiken 31.05
Betty B. Soukup 31.05
Arlene J. Nielsen 31.05
Patricia A. Cole 31.05
George Hartman 48.36
Joan L. Johnson 31.05
Joan B. Hywood 29.90
Patricia A. Cate 31.05
Carolyn L. Andelt 31.05
Helen L. Traudt 48.52
Catherine M. Medina 31.05
Gentry H. Colborn 31.05
Bernice V. Yant 31.05
Carrie R. Seaberg 31.05
Robert G. Colborn 50.82
Rose Johnson 32.20
Susann Turek 32.20
Joyce Anderson 32.20
Jean Gross 32.20
Robert C. Pecka 47.02
Donna Lingenfelder 31.05
Leora E. Clark 31.05
Margaret E. Delaney 31.05
Sarah J. Brady 31.05
Vera Mae Lutz 47.88
Ina H. Smith 31.05
Vera E. Surmann 31.05
Judith A. Fedde 16.10
Alice A. Kadavy 31.05
Dan Wegner 31.50
Francis B. Johnson 47.40
Yvonne A. Nielsen 31.05
Ruby F. Hauptman 31.05
Ruth W. Kroeller 31.05
Sandra D. Easterday 31.05
Joseph E. Pokorny 45.10
Sara A. Wertman 31.05
Lorna M. Sanger 31.05
Bernadine M. Wheeler 31.05
Alma M. Gibson 31.05
Wallace V. Lundeen 45.26
Donna T. Petri 31.05
Helen A. Mika 31.05
Cordelia D. Springer 31.05
Winnie B. Osborn 31.05
Rev. Charles Borcherding 47.72
Thelma A. Imlay 31.05
Verla Thimgan 31.05
Eleanor T. Lien 31.05
Lavonne M. Erickson 31.05
William E. Nelson 46.76
Gladys W. Sayer 31.05
Elsie M. Turner 31.05
Inez Hutsell 31.05
Cordelia M. Reed 31.05
Kenneth C. Olsen 47.88
Edith T. Holdorf 31.05
Arleen T. Schaffert 31.05
Martha A. Rullifson 31.05
Marie Schritt 31.05
Wayne W. Reese 46.54
Lucille H. Karnopp 31.05
Mildred Heuser 31.05
Amelia M. Juranek 31.05
Linda Lambert 31.05
Wallace J. Wolff 48.14
Esther L. Dell 31.05
Julia Carr 31.05
Arlene M. Sailer 31.05
Lucile Stricker 31.05
William C. Bowlin 48.20
Maxine Schadl 31.05
Hulda Gartner 31.05
Grace C. Carne 31.05
Dorothy Ann Brogden 31.05
Charles E. Wilcox 47.82
Elma R. Eitel 31.05
Betty M. Hansen 31.05
Shirley M. Moulton 31.05
Helen L. Borner 31.05
John P. Curran 49.16
Adelaide I. Bousquet 31.05
Evelyn J. Sampson 31.05
Sharre Jahde 31.05
A. Opal Stohlman 31.05
Iner A. Olsen 45.74
Marie H. Guest 29.90
Josephine E. Koudele 29.90
Margaret Straub 29.90
Lorraine J. Schalle 29.90
Ralph W. Sturdy 46.06
Dolores I. Gartner 31.05
Vera J. Dreier 31.05
Alice M. Mallon 31.05
Ruth L. Dunn 31.05
Earl H. Brady 47.88
Vera M. Baack 32.20
Jo A. Schmid 32.20
Fern D. Reese 32.20
Sylvia R. Janike 32.20
Steve Ploszay 50.98
Lucille H. Ochsner 32.20
B. Adelaide Sasse 32.20
Myrtle Colling 32.20
Kathy J. Wegner 32.20
Francis E. Weiss 46.92
Juanita Weiss 31.05
Norma E. Wilcox 31.05
Twila D. Knaub 31.05
Selma A. Strehlo 31.05
Carrol W. Wilson 47.66
Frieda Schupbach 29.90
June Loveless 29.90
Darlene J. Brydl 29.90
Ruth O. Caywood 29.90
Marvin U. Hendrix 47.02
Lucia Ann Hertzler 31.05
Florence Dewey 31.05
Marilyn K. Anderson 31.05
Gladys J. Kubicek 31.05
Lawrence W. Braymen 49.16
Carole J. Drewel 29.90
Lorene S. Dahl 29.90
Eunice E. Hall 29.90
Lois J. Wegner 29.90
Howard S. Quig 46.86
June S. Lee 29.90
Wilma M. Hennings 29.90
Elsie M. Danahy 29.90
Molly K. Traudt 29.90
Howard A. Smith 47.34
Charlotte Gilliland 29.90
Wilma D. Pauley 29.90
Darlene M. Purdy 29.90
Doris N. Jensen 29.90
Jesse E. Parker 46.38
Imogene R. Cox 31.05
Eunice L. Smith 31.05
Elma M. Elm 31.05
Catherine R. Arthaud 31.05
Lynn E. Bush 49.48
Esther L. Neal 31.05
Eleanor W. Black 31.05
Joyce G. Simmerman 31.05
Louisa R. Lessman 31.05
C. M. Kessner 50.50
Wilma M. Cooper 34.50
Letha B. Cobb 34.50
Margaret Worrall 34.50
Marilyn R. Paul 34.50
George F. Drake 47.02
Marcella R. Skinner 29.90
Patricia Reichenbach 29.90
Roma A. Syfert 29.90
Marjorie A. Hesson 29.90
David B. Makepeace 48.52
Vera L. Bastron 31.05
Helen F. Neal 31.05
May M. Hanna 31.05
Minnie M. Pralle 31.05
Willis A. Jones 47.18
Louise Isgrid 31.05
R. Celeste Turner 31.05
Pauline M. Slocum 31.05
Dorothy Erickson 31.05
Deal Ritchey 48.68
Leota W. Eno 31.05
D. Maxine Zuick 31.05
Eleanor K. Ploszay 31.05
Lois M. Umberger 31.05
Merle D. Myers Jr. 47.82
Doris E. Thielbar 31.05
Frances Unger 31.05
Louise Zadina 31.05
Mauveth L. Kuehl 31.05
Gail L. Henriksen 49.48
Lois E. Harral 31.05
Leona Christiansen 31.05
Frances L. Welton 31.05
Sylvia Singer 31.05
Raymond O. Hedger 49.32
Twila Wakefield 31.05
Marjorie Whitworth 31.05
Ramona Lang 31.05
Ruth M. Berlowitz 31.05
John F. Belschner 47.66
Mary D. Roberts 31.05
Lois L. Huber 31.05
June D. Garrett 31.05
Dorothy L. Douglas 31.05
Gus J. Kontras 51.30
Marjorie Goodenkauf 33.35
I. Ileen Henriksen 33.35
Karen Hume 33.35
Helena L. Huneke 33.35
Frances Borcherding 48.20
Sophia Davidson 31.05
Georgiana Porter 31.05
Marie M. Smith 31.05
Joan M. Turner 31.05
Levi H. Kroeker 48.52
Ruth S. Eiben 31.05
Sharon L. Russell 31.05
Norma Jean Wiater 31.05
Helen Schatz 31.05
Betty K. Artt 48.68
Claudia M. Overgaard 31.05
Fern H. Rauch 31.05
Ethel Tschetter 31.05
Verna Schwieger 31.05
John E. Scavo 48.36
F. Joan Kruger 31.05
Helen L. Bartholomew 31.05
Marjorie A. Bartzatt 31.05
Nadeen L. Read 31.05
Dan L. Cuda 49.86
Mary O. Curran 31.05
Lucile S. Noyes 31.05
Neta B. Niedfelt 31.05
Mary R. Caddy 31.05
Robert Hinman 50.02
Jean D. Holtzclaw 31.05
Ruth L. Goodman 31.05
Lois J. Williams 31.05
Betty Kay Olson 31.05
Charles Stephen 46.70
Erin J. Marcus 29.90
Mary J. Smith 29.90
Sharon K. Gierhan 29.90
Leoda F. Sonderegger 29.90
Wesley Schiermann 49.16
Margaret A. Spray 31.05
Idonna Jean Florell 31.05
Pearl Hendricks 31.05
Ruth Williamson 31.05
Kenneth E. Flory 47.18
Barbara C. Haws 31.05
Ada M. Munson 31.05
Marie Zemunski 31.05
Verna M. Rank 31.05
Martin P. Eggerling 49.48
Dorothy W. Powell 31.05
Marjorie Spilker 31.05
Marilyn J. Schneider 31.05
Barbara Hixson 31.05
John B. Love 49.76
Rita Love 31.05
Helen Welsh 31.05
Elizabeth McBurney 31.05
Barbara Pittenger 31.05
Gordon Scott 48.84
Donna C. Roth 31.05
Joan L. Schwalm 31.05
Wilma Hiatt 31.05
Helen R. Jones 31.05
William W. Fager 48.52
Carolyn C. Stromer 31.05
Betty Hill 31.05
Dorothy A. Praschl 31.05
M. Jane Hacker 31.05
Dennis Flachman 50.44
Catherine Campbell 31.05
Isabel J. Hatfield 31.05
Dorothy Sorrell 31.05
Luella Schwartz 31.05
Olaf R. Ahlquist 50.44
Nancy J. Baier 32.20
Sharon K. Schuldt 32.20
Irene W. Gotsdiner 32.20
Katherine A. Tyler 32.20
John E. Peterson 49.96
Donelle K. Cotton 31.05
Alice L. Elrod 31.05
Eugenia Schaffhausen 31.05
Irma Alcorn 31.05
Richard Gettemy 49.96
Elaine Greb 32.20
Geraldine Schuman 32.20
Anne J. Roberts 32.20
Maree L. Douglass 32.20
H. R. Lutz Jr. 47.02
Margaret A. Hitz 31.05
Eleanor F. Olsen 31.05
Merle E. Hamch 31.05
Jean M. Wach 31.05
William L. Grice 48.14
Elvera L. Prochaska 31.05
Connie L. Gonyea 31.05
Jeanette I. Rieke 31.05
Mary Praschner 31.05
Everett L. Berggren 49.32
Fern A. Godfrey 31.05
Leota M. Hile 31.05
Audre A. Nielson 31.05
Fern Rolofson 31.05
Glen E. Dappen 48.94
Cleo P. Stenzel 29.90
Velma Meier 29.90
Bernice A. Byler 29.90
Donnabelle Millet 29.90
Kenneth R. Bailey 49.48
Daniela A. Holm 31.05
Rose M. Lucke 31.05
Maxine R. Holm 31.05
Mildred A. Hansen 31.05
Floyd Neiswanger 47.66
Margaret J. Barry 31.05
Ruth E. McClure 31.05
Eileen Weckman 31.05
Aurora K. Gray 31.05
Everett W. Green 50.28
Jeanette M. Gotz 31.05
Erma H. England 31.05
Velma I. Garlow 31.05
Virginia B. Vrtiquain 31.05
Arnold F. Lange 48.20
Ruth M. Abrahams 31.05
Etta Mae Feldman 31.05
Ruth B. Cromer 31.05
Donna L. Grady 31.05
Ezra M. Feldman 48.30
R. Faye Andreas 31.05
Bettha Welsch 31.05
Mary L. Simonsen 31.05
Twyla J. Dormer 31.05
John L. Swanda Sr. 48.52
Juanita V. Mueller 32.20
Betty J. Gould 32.20
Katheleen Lass 32.20
Violet C. Erway 32.20
Loren L. Mullins 46.06
Dorothy M. Magorian 29.90
Mava L. Boller 29.90
Rosemary E. Schappaugh 29.90
Susan J. Bales 29.90
Robert Mahan 48.46
Rosella Eileene Kennedy 31.05
Rozella Kenaston 31.05
Ethel M. Lehmann 31.05
Marjorie A. Stevens 31.05
Mary Lu Phillippi 49.00
Betty Dietz 29.90
Virginia Swoboda 29.90
Barbara G. Nutz 29.90
Charlotte S. Halvorsen 29.90
James R. Barry 49.00
Dorothy Dappen 31.05
Elnora C. Flock 31.05
Shirley Heiliger 31.05
Eva E. Garner 31.05
John Hennings 47.82
Joyce James 31.05
Dorothy A. Obrecht 31.05
Leona M. Shields 31.05
Virginia C. Dietz 31.05
Bruce Currier 48.04
Maxine F. Owen 31.05
Corinne J. Staples 31.05
Lois M. Corning 31.05
Joann K. Brown 31.05
Joseph M. Wright 49.80
Arlene R. Lynn 31.05
Agoet Nceou-FFE- 31.05
Dorothy G. Prazak 31.05
Mary V. Kirkland 31.05
Roger Soucie 47.66
Arva Lowe 31.05
Kathy Soucie 31.05
Lois L. Jensen 31.05
Gloria Wohlers 31.05
Maurice McAvoy 49.48
Louise I. Spencer 31.05
Donna Taylor 31.05
Aunnamarie Miller 31.05
Berniece M. Bell 31.05
John W. Stieve 50.98
Verona P. Pugsley 31.05
Mary V. Richards 31.05
Winifred P. Baker 31.05
Marie Greb 31.05
Robert Chitwood 49.96
Gayle J. Blecha 32.20
Judith A. Holsinger 32.20
Jean A. Miller 32.20
Geraldine M. Neemann 32.20
Douglas L. Birr 50.28
Elizabeth L. Bell 31.05
Freida M. Weber 31.05
Mary Lou Jurgens 31.05
Lavonne Keller 31.05
Lawrence E. Hawley 49.64
Bernice E. Underdahl 31.05
Lydia Eitel 31.05
Nellie Kramer 31.05
Lucille Yates 31.05
Delores A. Doran 48.52
Betty Meyers 31.05
Nadine B. Reimer 13.80
Jackalyn J. Koopmann 31.05
Patricia Ann Kruger 31.05
Marcella Ochsner 16.10
Kenneth W. Taylor 49.64
Viola Bullock 31.05
Charlene C. Woolman 31.05
Barbara A. Schroeder 31.05
Peggy Stalder 31.05
Donald E. Little 49.32
Mary E. Wright 31.05
Mary F. Christiansen 31.05
Mary K. Rohren 31.05
Inegene Workman 31.05
O. Fred Fischer 49.00
Sally Dietze 31.05
Mary K. Kramer 31.05
Beverly M. Hoover 31.05
Norma N. Harter 31.05
Dan Schroeder 48.84
Agnes E. Rezac 31.05
Dorothea C. Althoff 31.05
Shirley J. Jeambey 31.05
Jean S. Lippert 31.05
Alan E. Schuster 50.60
Margaret J. Schuster 31.05
Mary E. Davenport 31.05
Alma J. Flynn 31.05
Marie Ward 31.05
Dean E. Muller 50.92
Marie M. Galloway 31.05
Julia E. Oelke 31.05
Jessie C. Buettgenbach 31.05
Irene R. Conrad 31.05
Richard D. Gibson 51.40
Vera L. Kearney 31.05
Lorraine D. Knaub 31.05
Marjorie M. Hildebrand 31.05
Bonnie L. Novak 31.05
Stephen C. Evans 49.32
Marian T. Beranek 31.05
Maxine M. Myhre 31.05
Helen E. Beam 31.05
Shirley A. Kruse 31.05
Dean E. Sandahl 49.48
Janet K. Bartzatt 31.05
Betty Willemsen 31.05
Frances E. Mueller 31.05
Marjorie A. Newburn 31.05
William C. Hohnstein 49.96
Bessie M. Olsen 31.05
Helen Donaldson 31.05
Norma Hood 31.05
Laverne A. Hanneman 31.05
Daniel Tresnak 50.44
June B. Nielsen 31.05
Betty J. Alexander 31.05
Bertha A. Sollenberger 31.05
Doris K. Teichmeier 31.05
Doris K. Teichmeier 31.05
Bernard Galloway 48.46
Roma G. Maull 31.05
Bernice Barak 31.05
Louisa McMeen 31.05
Pauline C. Frain 31.05
Ivan Baker 50.28
Florence N. Parker 31.05
Eva N. Barnes 31.05
Virginia M. Woodrum 31.05
Donna Roberts 31.05
Paul J. Leighton 49.16
Vera Elmshaeuser 31.05
Lois K. Fox 31.05
Bonnie L. Converse 31.05
Evelyn R. Standley 31.05
Viola Boesiger 56.20
Lila Rettele 31.05
Jean Oelling 31.05
Irvin E. Elmund 31.05
Bernice H. Swain 31.05
Ted Sagehorn 61.70
Ruth D. Luhrs 31.05
Lucille J. Benes 31.05
Joyce Wenz 31.05
Hermine Fisser 31.05
W. Louis Fronn 59.58
Melvin E. Sittler 34.50
Viola M. Egger 34.50
Frances A. Lauterbach 34.50
Grace I. Damrow 34.50
Joseph H. Fraas 54.02
Bernadine Stransky 32.20
Leona Kunz 32.20
Lillian M. Honvlez 32.20
Catherine Y. Sullivan 32.20
Arthur Boldebuck 54.98
Helen M. Bohac 33.35
Eunice V. Behring 33.35
Helen Hass 33.35
Ella W. M. Nelson 33.35
John D. Hall 48.90
Eldoris S. Tobin 32.20
Zella V. Meyer 32.20
Ardis F. Landis 32.20
Viola M. Way 32.20
Glenn Sturdy 61.92
Sharon M. Berry 34.50
Fern E. Wunibald 34.50
Dolores Nisley 34.50
Jo Ann Mortensen 34.50
Lee Waltz 48.68
Shirley I. Heald 31.05
Nancy L. Alley 31.05
Kathleen J. Batterman 31.05
Norma M. Hunt 31.05
Ardell L. Sieck 60.42
Wallace L. Wild 32.20
Elmer M. Reitz 32.20
Donald W. Tuxhorn 32.20
Richard J. Williams 32.20
Edwin Schmieding 50.28
Selma C. Eagleton 31.05
Mary J. Fountain 31.05
Lillian L. Schmieding 31.05
Marjorie K. Davenport 31.05
Norman Bulling 54.98
Alvin Hellerich 29.90
Sandra J. Mortensen 29.90
Raymond Vanicek 29.90
Paul C. Bulling 34.14
Adeline Lohmeier 50.76
Alvina E. Piening 32.20
Kathryn L. Liesveld 32.20
Juanita B. Smith 32.20
Velma M. Giles 32.20
Glen Maroll 52.62
Clyde Hodgin 29.90
Francis Hutchinson 29.90
Mervin P. Anderson 29.90
Richard J. McGill 29.90
Harlan Pohlman 63.20
Ellen C. Bolz 33.35
Norma Hagaman 33.35
Doris M. King 33.35
Norma J. Carman 33.35
Eugene Kreiner 51.56
Lee E. Bingham 32.20
Harold A. Parrott 32.20
Janet M. Bulling 32.20
Grace A. Smith 32.20
Emil M. Benes 56.08
Janice Hornung 31.05
Beverly J. Brey 31.05
Nina M. Thompson 31.05
Ruth A. Ferry 31.05
Earl A. Bool 53.48
Nora M. Johnson 31.05
Helen G. Bool 31.05
Russell Parrott 31.05
Pauletta M. Walbrecht 31.05
Harold Beck 58.92
Dennis Pomajzl 31.05
Frederick H. Weidner 31.05
Ilona Beck 31.05
Melvin Schlichtemeier 31.05
Norris L. Stricker 60.00
Marguerette E. May 33.35
Faye Y. Dunn 33.35
Dora Jane Watts 33.35
Amy K. Doeschot 33.35
Vernon Larsen 58.40
J. Kenneth Peterson 33.35
Loraine V. Finigan 33.35
Helen I. Anderson 33.35
Eileen Kaiser 33.35
Charles A. Keel Jr. 58.30
Sena Elmund 32.20
Anita C. Stewart 32.20
M. Shirley Tebo 32.20
Pauline Hoover 32.20
Harold E. Williams 60.00
Irene M. Schmutte 34.50
Rosalee McCord 34.50
Mildred Elmund 34.50
Anna Birt 34.50
Garret J. Helmink 57.00
Mary Reigert 31.05
Edward C. Hayman 31.05
Jennie Essink 31.05
Mildred Burianek 31.05
Roland F. Beach 62.98
Ardith C. Tekolste 32.20
Richard Lefferdink 32.20
Elizabeth Tickner 32.20
Mildred Pschold 32.20
Orest N. Erskine 53.70
M. Diane Erskine 33.35
Marjorie L. May 33.35
Donna Reed 33.35
Jean Westland 33.35
Donald E. Schultz 53.44
Norma A. Lemke 33.35
Michael E. Booth 33.35
Dorothy Bruss 33.35
Anna Jane Crawford 33.35
Southview Christian Ch 15.00
Calvary Luth Ch 45.00
Westminster Presby Ch 30.00
Sheridan Luth Ch 30.00
Southwood Neighborhood 30.00
South Gate Un Meth Ch 30.00
Trinity Baptist Church 15.00
State Fed Savings & Loan 15.00
Metropolitan Life Ins Co 15.00
Southwood Lutheran Ch 15.00
Foursquare Church 15.00
Redeemer Lutheran Ch 30.00
Hope Reformed Church 15.00
Lincoln Wesleyan Church 15.00
Tabitha Home 30.00
Eastridge Presby Ch 15.00
Comm Fed Savings & Loan 15.00
Christ United Meth Ch 15.00
First Evangel Covenant 15.00
Ch of the Holy Trinity 15.00
Church of the Brethren 15.00
Christ Luth Church 30.00
Sheridan Blvd Baptist Ch 30.00
Community Playhouse 15.00
Jorgensen Hall 15.00
Southeast Presby Ch 30.00
College View Academy 15.00
Homestead Nursing Home 15.00
Americana Nursing Center 15.00
Lincoln Christian Sch 15.00
Vine Congregational Ch 30.00
Knights of Columbus 15.00
First Lutheran Church 15.00
Unitarian Church 15.00
Aldersgate United Meth 15.00
Wellington Greens Clbhou 15.00
Crestwood Church 30.00
Indian Hills Comm Ch 15.00
Green Mem Alliance Ch 15.00
1st Evangelical Free Ch 15.00
First Un Meth Ch 15.00
Nebr. Wesleyan Uni 30.00
Chateau La Fleur Clbhous 15.00
Warren Un Meth Ch 30.00
Bethany Christian Ch 30.00
Gateway Manor 15.00
Fourth Presby Chrch 15.00
Second Baptist Ch 15.00
St. Marks Un Meth Ch 45.00
Faith Lutheran Church 15.00
Capitol City Christian 30.00
Rosemont Alliance Church 15.00
St Andrew's Lutheran Ch 30.00
Evangelical Un Luth Ch 15.00
Donna J. Knapp 52.80
Vera V. Ilg 33.35
Waunita V. January 33.35
Bernice Nansel 33.35
Opal E. Payne 33.35
Annette E. Hawkins 52.80
Sharon A. Buckner 33.35
Lois E. Houser 33.35
Susan A. Knapp 33.35
Irma F. Walter 33.35
Betty R. Harms 55.88
Lennice I. Boller 31.05
Eleanor Dixon 31.05
Betty L. Sedlacek 31.05
Ann I. Beason 31.05
Orville W. Smith 49.26
Lillian M. Fuenning 29.90
A. Margaret Mientka 29.90
Marie Green 29.90
Lorene E. Brandt 29.90
Cal Sterns 51.98
Elmer E. States 31.05
Francis J. Barry 31.05
M. Linnier Backstrom 29.90
John C. Polak 29.90
Adolph D. Priess 47.50
Elisabeth Knappenberger 31.05
Eva Maynard 31.05
Capitola E. Mechling 31.05
Lucille F. Warboys 31.05
Alfred Heckel 50.70
Lillian I. Newell 31.05
Shirley M. Allder 31.05
Marie Rockenbach 31.05
Wilma A. Janssen 31.05
Lakeview United Meth Ch 15.00
Linc Christian Fellowship 15.00
St. Luke Meth Ch 30.00
United Asbury Meth Ch 15.00
Woodlawn Estates Clbhous 15.00
Harbour West Clubhouse 15.00
St. Paul United Meth Ch 15.00
Pioneer Housing Corp. 15.00
Malone Community Center 15.00
United Methodist Chapel 15.00
L.S.C.-N.B.I. Bldg 15.00
American Forward Assoc 15.00
Calvary United Meth Ch 15.00
Immanuel Luth Church 30.00
St. James United Meth Ch 30.00
Southview Baptist Ch 15.00
Ruskin Place Clubhouse 15.00
Trinity United Meth Ch 30.00
First Presbyterian Ch 15.00
Berean Fundamental Ch 15.00
West Gate BAnk 15.00
Grace Lutheran Church 30.00
Blessed Sacrament School 15.00
Southminster United Meth 15.00
South Street Temple 15.00
Salvation Army Comm Cntr 15.00
East Linc Christian Ch 15.00
Faith United Meth Ch 15.00
Grace United Meth Ch 15.00
Central Church 30.00
Wesley Park Un Meth Ch 30.00
Fairhill Un Presby Ch 15.00
Northeast Community Ch 15.00
Havelock Christian Ch 15.00
Havelock United Meth Ch 15.00
East Side Baptist Ch 15.00
Center Crt Rec Bldg 15.00
Lincoln Bd of Educ 352.50
Church Center 15.00
Hallam Auditorium 15.00
Martell Fire Bldg 15.00
Village of Denton 15.00
Malcolm Fire Dist. 25.00
Trustees, Highland Pk Ch 15.00
United Methodist Ch 15.00
Waltz Serv Station 15.00
Ardell Sieck 20.00
School District 161 15.00
Treas of Sch Dist 5 15.00
Cedar Hill Un Meth Ch 15.00
Legion Community Hall 15.00
Good Counsel Retreat 15.00
Women's Club Bldg. 15.00
Oak Valley Sch Dist 13 15.00
Kramer Com. Hall 15.00
Panama Town Hall 15.00
Community Hall 15.00
Town Hall 15.00
Community Bldg. 20.00
Hayman's Fertilizer 15.00
Recreation Hall 15.00
Grace Lutheran Ch 15.00
Trinity Lutheran Ch 15.00
New Town Hall 15.00
Grange Hall 15.00
St. Joseph's Ch 15.00
Southwest Ru. Fire Dis 15.00
Trinity Chapel Ch. 15.00
Kenneth H. Belschner 21.28
Lincoln Brake Ser 168.52
Yellow Freight System 18.12
IBM Corp 199.00
IBM Corporation 58.00
Ardell L. Sieck 5.76
W.L. Frohn 4.96
Roland F. Beach 4.09
Sun Newspapers 339.57
Kelso Chemical Co. 20.55
White Elec. Sply Co 9.10
Woodruff Printing Co. 45.30
Notifier Company 30.00
United Typewriter & 32.12
Cheryl Bouges 18.40
Latsch Brothers, Inc. 5.85
Latsch Bros., Inc. 57.48
Arline Nelson 5.00
James Allard 25.00
Cedars Home for Children 601.64
Mrs. Jean Crocker 38.00
Bob Furman 145.00
Wayne Holz 120.00
Theodore J. Janing Shff 8.64
Theodore J. Janing Shff 6.30
Khai Phan 3.88
Mrs. Mary Pinkston 304.00
James A. Snowden 22.50
Henry Stemhauer 35.00
Youth Service Sys 105.00
Milburn Green 3.00
Gerald Herndon Dpty Shff 225.95
Merle C. Karnopp Shff 298.78
Carl A. Anderson Co. 16.80
Gilmour-Danielson Drg 162.82
Latsch Bros., Inc. 49.55
Control Data Corp. 453.33
Director James Mallon 13,055.23
Max Miller Cameras 230.80
Southside Cleaners 367.45
Linc. Elec. Sys. 55.41
Xerox Corp 85.77
Pease Bindery, Inc. 30.00
Stephenson Sch. Sup 127.35
R.M. Ross 82.24
Hal V. Simes 7.20
Linc. Tele. Co. 43.92
Journal-Star 3,469.80
George H. Turner 86.50
Control Data Corp. 3,180.31
Control Data Corp. 2,816.07
Wells Fargo Armored 113.50
Linc Elec. Sys 54.00
Norris Power Dist. 129.76
Bldg & Grd Fund 16,920.35
Bldg & Grd. Fund 4,613.11
Total 95,413.63

County Relief Fund

St. Monica's Home 29.25
Continental Trailways 16.65
Linc. Elec. Sys 82.85
Linc. Elec. Sys. 79.96
Williams Cleaners 12.35
Total 221.06

County Highway Fund

D A. Lubricant Co Inc 645.00
General Tire Service 77.41
Goodyear Serv. Store 315.68
International Harvester 173.43
Walker Tire Co. 15.60
Central Tele & Util Corp. 21.97
Linc. Electric Sys. 5.00
Neb. Public Power 13.59
Northern Propane Gas Co 9.44
Norris Power District 63.76
Sawyers 52.80
Baker Hardware Co 12.02
Beltline Ford Trac Sales 13.87
Car Parts Inc 31.85
DuTeau Chevrolet Co. 15.68
International Harvester 248.01
Meginnis Ford Company 52.32
Nicholson Supply Co. 29.37
Northwestern Metal Co. 9.00
Uniservice, Inc. 36.00
Total 1,841.55

County Bridge Fund

Salem Oil Co. 748.50
Journal-Star 19.55
Andersen Fire Equip. Co. 363.18
Carl A. Anderson Co. 108.95
Henkle & Joyce Hdw 252.47
Nebr. Correctional Ind 260.00
Neb. Motor Parts Co. 6.07
Surplus Center 17.10
Wentz Htg & Air Cond. Co. 49.90
N.L. Cole 6,808.75
N.L. Cole 4,263.75
Total 12,898.02

Administrative Fund

The Kirkley Press Inc 13.35
Xerox Corporation 835.35
Daily Nebraskan 8.00
Latsch Brothers, Inc. 53.80
Lincoln Bank South 13.80
Total 924.30

Federal Grant 75-243

Patricia Farley 16.00
Total 16.00

Veterans Aid

Lancaster City Vet. 2,000.00
Total 2,000.00

Revenue Sharing Fund

IBM Corp. 1,990.00
Total 1,990.00

Building & Grounds Fund

Roto-Rooter Sewer Serv. 40.00
Total 40.00

LOMR Fund

LOMR Voc. Serv Ctr 2,999.14
Pat Sanley 72.26
A.A.A. Rents 25.00
Central Tele & Util Corp 206.24
Linc Elec Sys 507.47
Linc Tele. Co. 316.20
Linc Water Sys 44.13
Tele. Answering Serv 32.00
Baker Hardware Co 7.25
Boomers Printing Co 424.60
Dennis Supply Co 30.01
General Tobacco & Candy 225.74
Frank Golden 33.20
Harmons Camera Center 8.56
Latsch Brothers, Inc. 23.04
Schwarz Paper Co. 165.47
ABC School Supply 213.81
All Makes Office Equip 219.09
Pat Sanley 28.45
Cook Paint & Varnish Co 86.51
PPG Industries, Inc. 93.05
Janice Armfield 170.00
Larry G. Emmons 170.00
James Endecott 165.00
Richard W. Hammer M.D. 15.00
Herbert Howe Jr PHD 100.00
Cheryl Lawson 35.00
Mrs. Chuck Leffler 35.00
Lowell Mills 155.00
Anna Sunderland 89.40
Mrs. Richard Turek 125.00
American Refuse Serv. 34.00
Cablevision 35.50
Hawthorne Cafeteria 22.50
Hayward Cafeteria 91.00
Hinky Dinky 348.44
Betty White 40.00
Total 7,392.06

Lancaster Manor Fund

Lincoln Postmaster 500.00
American Greetings Corp. 32.48
Total 532.48

Lanc Power Plant

Central Tele & Util Corp 3,432.67
Lincoln Water System 1,500.43
Air Products & Chemical 11.52
Baker Hardware Co 32.93
Crescent Electric Sup. 207.10
National Chemsearch Corp 212.00
Wesco 20.85
Pauley Lumber Co 257.32
PPG Industries, Inc. 102.12
Total 5,776.94

Lanc City Mental Health Center

James Fuller 20.32
Robin Lewis 53.30
Robin Lewis 33.44
Lincoln Tour & Travel 122.00
Gail Lockard 65.60
Martha Meritt 29.76
Lincoln Telephone Co. 819.14
Telephone Answering Serv 111.40
Ben Franklin Store 21.29
Ben Franklin Store 5.45
IBM Corporation 15.23
Alexander & Alexander 6,416.00
Child Guidance Ctr 1,191.33
Arvid L. Barth 25.00
Connie R. Brown 48.00
Faye Ketelhut 75.62
Marcella Markus 62.50
Total 9,115.38

Attention Center For Youth

Xerox Corporation 155.00
Voss Electric Co. 27.00
Total 182.00

Apprd Res 3143 dedicating a portion of road located in the SW¼ of Section 17, T7N, R7E of the 6th P.M. as county road.

Apprd increase in professional liability insurance for Lancaster Manor & Community Mental Health Center.

Apprd Res 3145 authorizing transfer of funds to various accounts to temporarily ease cash shortage.

Apprd lease renewal w/Dale & Ruby Johnson for City-County Cafeteria.

Apprd One & Six Year Highway Improvement Program.

Adjourned.

Next meeting Tues., November 30, 1976. 1:30 p.m. Comm Hearing Room, Co-City Bldg., Lincoln, Ne. Agenda on file in Co. Clerk's office 10:00 a.m. Comm Staff Meeting open to public same day and location.

LeRoy C. Ihrie
Deputy County Clerk

#33493—1T, Nov. 27

APPLICATION FOR REGISTRATION OF TRADE NAME

1. The Trade Name to be registered is: Arctic Insulation.

2. The name and business address of the applicant or applicants: Arctic Air Conditioning and Heating Co., 3901 Touzalin, Lincoln, Nebr. 68507. If a corporation, the state of incorporation, Nebraska.

3. The Trade Name has been used since April 1975.

4. The general nature of the business. Sales - Service - Installation: Air Conditioning, Heating, Refrigeration, Ventilating, Insulation.

STATE OF NEBRASKA) ss.
COUNTY OF LANCASTER)

James Kordik for Arctic Air Conditioning and Heating, being first duly sworn, deposes and says that he is the applicant named in the foregoing statement; that he has read and knows the contents of said statement, and that he verily believes the facts stated therein to be true and correct.

James C. Kordik, Applicant

Subscribed and sworn to before me this 11 day of November, 1976.

Charles D. Squier,
Notary Public

#33498—1T, Nov. 27

NOTICE TO BIDDERS

Sealed Bids will be received until 7:00 p.m. C.S.T. on November 29, 1976, at the Village offices in Hickman, Nebraska 68372 for the purposes of awarding a franchise for door-to-door garbage pick-up service for residents of the Village of Hickman. The Village shall reserve the right to award one or more franchises for such service and also reserves the right to reject any and all bids. Bids will be opened publicly at 7:00 p.m. C.S.T., November 29, 1976, at the Village offices. Awards, if any, of the franchise will be made as soon as possible after bid-opening. Copies of the specifications and ordinance provisions that must be complied with if a franchise is awarded may be obtained from the Village Clerk, Hickman, Nebraska 68372.

#33445—3T, Nov. 13,20,27

NOTICE OF BOARD OF ZONING APPEALS

Notice is hereby given that the Board of Zoning Appeals will hold a public hearing Friday, December 3, 1976, 2:30 p.m., City Council Chambers, 555 South 10th Street, Room B128, on the following. For further information, call City-County Planning Department, Room B351, 473-6491.

1. Appeal of Richard Slaughter for a waiver of rear yard requirements on Lots 49, 50, 51 and 52, west one-half, Loma Linda Addition, Lincoln, Lancaster County, Nebraska, generally located at 1544 N. 57th Street. (#957)

2. Appeal of Charles L. Pedersen for a waiver of lot width requirements on Lot 24, Johnson Subdivision, SW ¼ of Section 36, T10N, R6E, Lincoln, Lancaster County, Nebraska, generally located at 1445 Mulberry Street. (#958)

3. Appeal of Gregory Gissler for a waiver of lot width requirements on Lot 10, Block 6, Trester's Addition, Lincoln, Lancaster County, Nebraska, generally located at 2444 "W" Street. (#959)

4. Appeal of Joseph Both, for Red Lobster, for a waiver of front yard requirements on Lot 201 I.T. and the south 389 feet of Lot 332 I.T. in the SE ¼ of Section 21, T10N, R7E of the 6th P.M., City of Lincoln, Lancaster County, Nebraska, generally located at 6540 "O" Street. (#960)

Douglas E. Brogden
Planning Director

33503-1T, Nov. 27

NOTICE TO CONTRACTORS

Sealed proposals will be received by the City of Lincoln, Nebraska in the Purchasing Department, Room B367, in the County-City Building, up to the hour of 10:00 o'clock, a.m., Wed., Dec. 8, 1976, for the construction of paving in Paving Dist. No. 2375 being in Colonial Hills 10th Addition in said City, according to the plans and contract documents of the Department of Public Works and Utilities on file in the office of the City Clerk.

Plans and contract documents may be seen, and blank proposals obtained in the Department of Public Works and Utilities.

Each proposal must be accompanied by a certified check for five percent (5%) of the total amount bid, made payable to the City Treasurer, as a guarantee of good faith.

The City reserves the right to reject any or all proposals, and to waive any defect in proposals.

W. W. Harvey, Purchasing Agent

#33490—1T, Nov. 27

ORDINANCE NO. 11847

"AN ORDINANCE amending Title 2 of the Lincoln Municipal Code by adding a new chapter thereto numbered 2.25, entitled "State of Emergency," outlining the conditions under which the Mayor is authorized to declare a State of Emergency, specifying his/her powers during such State of Emergency, limiting the duration thereof and providing penalties.

BE IT ORDAINED by the City Council of the City of Lincoln, Nebraska:

Section 1. That Title 2 of the Lincoln Municipal Code be amended by adding a new section thereto numbered 2.25.010, to read as follows:

2.25.010 **State of emergency; declaration.** In addition to those powers granted to the Mayor under Neb. Rev. Stat. 28-820 to 830 (reissue 1975) relating to civil disturbances, the Mayor is authrolzed to declare a state of emergency when he/she finds that the City or any part thereof is suffering or is in eminent danger of suffering from a natural disaster, including floods, tornadoes, or other natural occurrences which will seriously and substantially endanger the health, safety, welfare or property of the citizens of the City of Lincoln.

Section 2. That Title 2 of the Lincoln Municipal Code be amended by adding a new section thereto numbered 2.25.020 to read as follows:

2.25.020 **Emergency powers; Mayor.** Whenever a state of emergency as a result of a natural disaster has been declared as provided herein, the Mayor is authorized to take the following specified measures throughout the City or any part thereof:

(1) Prohibit or limit the number of persons who may gather or congregate upon public streets, alleys, or public places, or any outdoor place, within the area affected by the emergency declaration;

(2) Establish a curfew limiting the hours when persons may go upon or travel the public streets;

(3) Require the closing of cocktail lounges, taverns, and bars and prohibit the sale or service of alcoholic beverages in any hotel, restaurant, club, or other establishment, or to require the closing of all other business establishments;

(4) Prohibit or restrict the sale of gasoline or other imflammable liquids;

(5) Prohibit the sale, carrying or possession on the public streets or public sidewalks or in any public park or square, of weapons including but not limited to fire arms, bows and arrows, air rifles, slingshots, knives, razors, or missiles of any kind.

(6) To take all other such measures as are necessary to preserve the health, safety, and property of the citizens of this community.

Section 3. That Title 2 of the Lincoln Municipal Code be amended by adding a new section thereto numbered 2.25.030 to read as follows:

2.25.030 **Proclamation, time effective; duration.** All prohibitions and restrictions imposed by proclamation shall take effect immediately upon publication of the proclamation in the area affected unless the proclamation sets a later time. For the purpose of requiring compliance, publication may consist of reports of the substance of the proclamation to the mass communications media serving the affected area or other effective means of disseminating the necessary information quickly. As soon as practicable, appropriate distribution of the full text of any proclamation shall be made.

Section 4. That Title 2 of the Lincoln Municipal Code be amended by adding a new section thereto numbered 2.25.040 to read as follows:

2.25.040 **State of emergency; duration.** Any state of emergency declared by the Mayor under Section 2.25.010 shall exist for the period set forth in the proclamation not in excess of 72 hours. The state of emergency shall not be extended beyond 72 hours without the approval of the City Council.

Section 5. That Title 2 of the Lincoln Municipal Code be amended by adding a new section thereto numbered 2.25.050 to read as follows:

2.25.050 **Severability.** If any provision of this chapter or any section or sections thereof, or the application thereof to any person or circumstances shall be declared invalid, the remainder of the chapter and the application of such provisions, section or sections to other persons or circumstances shall not be affected thereby.

Section 6. That Title 2 of the Lincoln Municipal Code be amended by adding a new section numbered 2.25.060 to read as follows:

2.25.060 **Penalty.** Any person violating any of the terms contained in the proclamation declaring a state of emergency shall be deemed guilty of a misdemeanor and upon conviction thereof, shall be fined not to exceed $500, or shall be punished by imprisonment in the City jail for a period not to exceed six months or both such fine and imprisonment.

Section 7. That Title 2 of the Lincoln Minicipal Code be amended by adding a new section numbered 2.25.070 to read as follows:

2.25.070 **Emergency plans.** The Mayor shall cause to have formulated by the appropriate department heads, plans to provide for immediate City action to alleviate the effects of any civil disturbance, disorder, riot, natural disaster, or other occurrence. Such plans shall be annually reviewed by the Mayor and the appropriate department heads, and shall be updated as shall be necessary.

Section 8. That Title 2 of the Lincoln Municipal Code shall be amended by adding a new section numbered 2.25.080 to read as follows:

2.25.080 **Powers cumulative.** The powers conferred upon the Mayor by the terms of this chapter shall be cumulative to all the powers conferred upon the Mayor by the statutes of the State of Nebraska or by the Charter and the ordinances of the City of Lincoln relating to the suppression of riots and unlawful assembly.

Section 9. That all sections of this ordinance numbered 2.25 shall be codified in a new chapter numbered 2.25 entitled, "state of Emergency."

Section 10. That this ordinance shall take effect and be in force from and after its passage and publication according to law.

Introduced by: W. Richard Baker
Passed: November 22, 1976
M. E. Spaedt, City Clerk
#33484 — 1T, Nov. 27

ORDINANCE NO. 11846

AN ORDINANCE amending Section 10 of Ordinance No. 8730, passed May 17, 1965, as last amended by Section 1 of Ordinance No. 11582, passed February 9, 1976; prescribing and defining the corporate limits of the City of Lincoln, Nebraska: repealing said Section 10 of Ordinance No. 8730, passed May 17, 1965, as last amended by Section 1 of Ordinance No. 11582 passed February 9, 1976, as hitherto existing; and, amending Ordinance No. 8730 passed May 17, 1965, by adding a new section thereto to be numbered Section 24 to read as hereinafter set forth; and declaring an emergency:

BE IT ORDAINED by the City Council of the City of Lincoln, Nebraska:

Section 1. That Section 10 of Ordinance No. 8730, passed May 17, 1965, as last amended by Section 1 of Ordinance No. 11582 passed February 9, 1976, be and it hereby is amended to read as follows:

"Section 10. Commencing at a point on the west line of 56th Street which is 150 feet south of the south line of Old Cheney Road; thence south on the west line of 56th Street to a point 167 feet south of the south line of Old Cheney Road; thence east on a line 167 feet south of and parallel to the south line of Old Cheney Road to a point 20 feet west of the west line of Lot 59, Irregular Tract in the Northwest Quarter of Section 16, Township 9 North, Range 7 East of the Sixth Principal Meridian; thence south on a line 20 feet west of and parallel to the west line of said Lot 59 Irregular Tract to the south line of said Lot 59 Irregular Tract extended west; thence east on the south line extended west and the south line of said Lot 59 Irregular Tract to the southeast corner thereof; thence north on the east line of said Lot 59 Irregular Tract to the southwest corner of Lot 47 Irregular Tract in the Northwest Quarter of said Section 16; thence east on the south line of said Lot 47 Irregular Tract to the southeast corner thereof; thence north on the east line of said Lot 47 Irregular Tract and the east line extended north to a point on the southwesterly right-of-way line of Nebraska Highway No. 2; thence northwesterly on the southwesterly right-of-way line of Nebraska Highway No. 2 to a point on the south line of Old Cheney Road; thence west on the south line of Old Cheney Road to a point 183 feet east of the west line of said Section 16; thence north on a line 183 feet east of and parallel to the west line of said Section 16 and the west line of Section 9, Township 9 North, Range 7 East of the Sixth Principal Meridian, to the south line of Lot 36, Irregular Tracts in the Southwest Quarter of said Section 9; thence east along the south line of said Lot 36, Irregular Tract, to the west line of Colonial Hills 8th Addition in the Southwest Quarter of said Section 9; thence south on the said west line of Colonial Hills 8th addition to its intersection with the south line of same said Addition; thence easterly on the southerly lines of Colonial Hills 8th, Colonial Hills 7th and Colonial Hills 10th Additions, all in said Section 9, to the southeast corner of Block 6, said Colonial Hills 10th Addition; thence north on the east line of said Colonial Hills 10th Addition and the east line of Block 8 and Block 7 of Colonial Hills 9th Addition in said Section 9 to its intersection with the south line of Outlot "B" of said Colonial Hills 9th Addition; thence easterly on the south lines of said Outlot "B", Lots 1 through 7, Block 7 and the south line of Block 6 extended, Colonial Hills 9th Addition to a point 40 feet west of the east line of said Section 9; thence north on a line 40 feet west of and parallel with the said east line of said Section 9 to its intersection with the south line of Lot 101 of Irregular Tracts extended east; thence west on said south line, a distance of 10 feet; thence north on a line 50 feet west of and parallel with the east line of said Section 9 to its intersection with the north line of said Lot 101 of Irregular Tracts extended east; thence east on the said north line of Lot 101 Irregular Tract to a point 40 feet west of the said east line of said Section 9; thence north on a line 40 feet west of and parallel with the said east line of said Section 9 to its intersection with the north line of said Colonial Hills 9th Addition extended east; thence west on the said north line of same said Addition to its intersection with the east line of Pinehurst Addition in the Northeast Quarter of said Section 9; thence north on the east line of said Pinehurst Addition in the Northeast Quarter of said Section 9, to a point 145 feet south of the south line of Pioneers Boulevard; thence east along a line 145 feet south of and parallel to the south line of Pioneers Boulevard, to the west line of 70th Street; thence north along the west line of 70th Street to a point 1340.9 feet south of the south line of Section 33: Township 10 North, Range 7 East of the Sixth Principal Meridian."

Section 2. That Ordinance No. 8730, passed May 17, 1965, be and it hereby is amended by adding thereto a new section to be numbered 24 to read as follows:

"Section 24. Commencing at the southeast corner of Lot 1, Block 4, Edenton North Addition in the Northwest Quarter of Section 10, Township 9 North, Range 7 East of the Sixth Principal Meridian; thence northerly and westerly on the easterly line of said Edenton North Addition to the northeast corner of Lot 5, Block 1, same said Addition; thence west on the north line and the north line extended of same said Addition to a point 40 feet east of the west line of said Section 10; thence south on a line 40 feet east of and parallel with the said west line of Section 10 to its intersection of the south line of Edenton North Addition extended west; thence east on the said south line extended and the south line of same said Addition to the southeast corner of Lot 1, Block 4, of said Edenton North Addition."

Section 3. That Section 10 of Ordinance No. 8730 passed May 17, 1965, as last amended by Section 1 of Ordinance No. 11582, passed February 9, 1976, is hereby repealed.

Section 4. Whereas, an emergency exists, this ordinance shall take effect and be in force from and after its passage and publication according to law.

Introduced by:
John L. Robinson
Passed: November 22, 1976
M.E. Spaedt, City Clerk
#33513-1T, Nov. 27

ORDINANCE NO. 11843

An Ordinance creating Sewer District No. 1030, providing for the payments of the costs of the improvements therein, designating the property to be benefited, and repealing all ordinances or parts of ordinances in conflict herewith.

BE IT ORDAINED by the City Council of the City of Lincoln, Nebraska:

Section 1. That Sewer District No. 1030 in the City of Lincoln, Nebraska, be and the same is hereby created; that said district shall include the following described real estate benefited, to-wit: Lots 18, 19, 20, 21, 22, 23, 24, 25, 26 and 27, Block 28 including all that portion of the Public Area "1" lying within 150 feet north of the north line of West Adams Street, Arnold Heights Addition Replat; the south half of Block 1 and all of Blocks 2, 3, 4 and 5, Airport Heights; and all that portion of Lot 5 lying within 150 feet south of the south line of West Madison Avenue and lying east of the east line of Lot 1, Block 4, Airport Heights, said Lot 5 being an Irregular Tract located in the Northwest Quarter of Section 18, Township 10 North, Range 6 East of the Sixth Principal Meridian in the City of Lincoln, Lancaster County, Nebraska.

The cost of the construction of the sewers to accommodate said district shall be assessed against the property in said district benefited in proportion to the benefits, not exceeding the cost of said sewers.

Sec. 2. That all ordinances or parts of ordinances in conflict herewith, be and the same hereby are repealed.

Sec. 3. This ordinance shall take effect and be in force from and after its passage and publication according to law, but construction shall not be commenced until ordered by resolution by the City Council.

Introduced by: W. Richard Baker
Passed: November 22, 1976
M. E. Spaedt, City Clerk
#33508—1T, Nov. 27

ORDINANCE NO. 11844

An Ordinance creating Sewer District No. 1031, providing for the payments of the costs of the improvements therein, designating the property to be benefited, and repealing all ordinances or parts of ordinances in conflict herewith.

BE IT ORDAINED by the City Council of the City of Lincoln, Nebraska:

Section 1. That Sewer District No. 1031 in the City of Lincoln, Nebraska, be and the same is hereby created; that said district shall include the following described real estate benefited, to-wit: Lots 7, 8, 9, 10, 11, 13, 14, 15, 16, 17, 18, 19, 20, 21, 22, 23, 24, 25, 26, 27, 28, 29, 30, 31 and 32, Block 1, Block 3 except Lots 1, 2 and 3, all of Blocks 4 and 10, Lots 1, 2, 3, 4, 5, 6, 7, 8, 9, 10, 11, 12, 13, 14, 15, 16, 17 and 18, Block 5, Lots 13, 14, 15, 16, 17, 18, 19, 20, 21 and 22, Block 7, Lots 1, 8, 9, 10, 11, 12, 13, 14, 15, 16, 17 and 18, Block 8, and Lots 1, 2, 3, 4, 5, 6, 7, 8, 9, 10, 11, 12, 13, 14, 15 and 16, Block 9, all located in Northwest Territory.

The cost of the construction of the sewers to accommodate said district shall be assessed against the property in said district benefited in proportion to the benefits, not exceeding the cost of said sewers.

Sec. 2. That all ordinances or parts of ordinances in conflict herewith, be and the same hereby are repealed.

Sec. 3. This ordinance shall take effect and be in force from and after its passage and publication according to law, but construction shall not be commenced until ordered by resolution by the City Council.

Introduced by: W. Richard Baker
Passed: November 22, 1976
M. E. Spaedt, City Clerk
#33507—1T, Nov. 27

NOTICE OF APPLICATION FOR RETAIL CLASS C LIQUOR LICENSE

Notice is hereby given that the City Council of the City of Lincoln, Nebraska, will hold a hearing in the Council Chamber in the City Hall of said City, on Monday, December 6, 1976 at 1:30 o'clock p.m. for the purpose of considering and acting upon the following application for J & L Liquors, Inc., at 525 South 13th Street, Lincoln, Nebraska.

At said time and place, the City Council will receive competent evidence under oath, either orally or by affidavit, from any person bearing upon the propriety of the issuance of said license as provided by law.

M. E. Spaedt, City Clerk

#33504—1T, Nov. 27

NOTICE OF APPLICATION FOR RETAIL CLASS C LIQUOR LICENSE

Notice is hereby given that the City Council of the City of Lincoln, Nebraska, will hold a hearing in the Council Chamber in the City Hall of said City, on Monday, December 6, 1976 at 1:30 o'clock p.m. for the purpose of considering and acting upon the following application for Stanley F. Sobotka dba "77" Restaurant & Lounge at 4511 North 56th Street, Lincoln, Nebraska.

At said time and place, the City Council will receive competent evidence under oath, either orally or by affidavit, from any person bearing upon the propriety of the issuance of said license as provided by law.

M. E. Spaedt, City Clerk

#33505—1T, Nov. 27

ORDINANCE NO. 11841

An Ordinance creating Water District No. 1015, providing for the payments of the costs of the improvements therein, designating the property to be benefited, and repealing all ordinances or parts of ordinances in conflict herewith.

BE IT ORDAINED by the City Council of the City of Lincoln, Nebraska:

Section 1. That Water District No. 1015, be and the same is hereby created; that said water district is created for the purpose of constructing a water main or water mains to supply water for domestic and fire purposes, for the following described real estate, which is hereby included in said water district, to-wit: Lots 18, 19, 20, 21, 22, 23, 24, 25, 26 and 27, Block 28 including all that portion of the Public Area "1" lying within 150 feet north of the north line of West Adams Street, Arnold Heights Addition Replat; all of Blocks 2, 3, 4, 5 and Lots 16, 17, 18, 19, 20, 21, 22, 23, 24, 25, 26, 27, 28, 29, 30, 31, 32, 33, 34, 35, 36, 37, 38 and the south 25 feet of Lot 39, Block 1, all located in Airport Heights; Block 4, 1st Addition to Airport Heights; all that portion of Lot 5 lying within 150 feet south of the south line of West Madison Avenue and lying east of the east line of Lot 1, Block 4, Airport Heights, said Lot 5 being an Irregular Tract located in the Northwest Quarter of Section 18, Township 10 North, Range 6 East of the Sixth Principal Meridian; and all that portion of the north 335 feet of Lot 3 lying within 183 feet west of the centerline of Northwest 56th Street, said Lot 3 being an Irregular Tract located in the Northeast Quarter of Section 13, Township 10 North, Range 5 East of the Sixth Principal Meridian; all located in the City of Lincoln, Lancaster County, Nebraska.

The cost of constructing said water mains, including the cost of fire plugs, valves, and all other expenses incidental to said improvements, shall be assessed against the property benefited in said district, not exceeding the special benefits accruing on account thereof.

Section 2. That all ordinances or parts of ordinances in conflict herewith, be and the same hereby are repealed.

Section 3. This ordinance shall take effect and be in force from and after its passage and publication according to law, but construction shall not be commenced until ordered by resolution by the City Council.

Introduced by: W. Richard Baker
Passed: November 22, 1976
M. E. Spaedt, City Clerk
#33510—1T, Nov. 27

NEWSPAPERARCHIVE®
NEWSPAPERARCHIVE®

Rocks, bottles meet police as party turns in to brawl

A Thanksgiving night party at 1429 N 10th St turned into a melee when a number of party-goers turned abusive and pitched rocks, bricks and bottles at police officers trying to break up the party

Thirteen people went to jail, while an 18-year-old woman later was arrested for calling in a bomb threat to the police station in connection with the arrests

Police were called to the house about 11 p m Wednesday after receiving complaints about the noise Although the officer warned several people to tone down the party, more complaints were received later

Shortly after midnight, several more officers went to the house on N 10th only to be verbally abused by some of the people, according to police reports

Some of the people pelted officers with rocks and other objects when the officers told people to go home

Some of the people barricaded the front door and it wasn't until several officers with police dogs arrived on the scene that many of the 30-some partiers decided to cooperate and leave

Some of the others didn't cooperate, police said, and three women and ten men were arrested They ranged in age from 16 to 20.

Several hours after the arrests, police received an anonymous telephone call from a young woman

She allegedly told police if they didn't release the people arrested at the house "there will be a bomb in the police department tomorrow morning"

Police traced the call and arrested an 18-year-old woman She was arraigned in Lancaster County Court Friday for the unlawful use of a telephone

The others arrested were arraigned on various charges, including disturbing the peace, resisting arrest and possession of marijuana

The only people hurt during the fracas were two police officers One officer refused medical treatment, while the second officer may have received a broken toe while attempting to place one of the people under arrest

Investigators probe theft of turquoise

Lincoln police are investigating the theft of several thousand dollars worth of turquoise jewelry from Lutfiyya's at 1028 O St sometime Wednesday night or early Thursday.

A passerby told police he saw the lock missing from the front door of the shop

Original reports estimated the value of the missing jewelry at $25,000 However, Asst Police Chief Roger LaPage said Friday that the amount of jewelry missing is much less An inventory still was being taken Friday of the missing jewelry, LaPage said

One Mary Hartman finds teasing stale, stale

Gretna (AP) — Teasing, teasing bugs Mary Hartman and she's not thrilled about being famous at Gretna High School

Since "Mary Hartman, Mary Hartman" began appearing on Omaha television, Mary Ellen Hartman, 18, a senior, said she finds the constant teasing monotonous and is bothered by the notoriety

"People I don't even know come up and ask me questions about the TV show," she said Since she works evenings and does not view the show often, she finds the plot confusing and weird

"One thing I am sure of, I have absolutely nothing in common with the TV character Mary Hartman," she said

PUBLIC NOTICES

NOTICE OF HEARING

Notice is hereby given that a public hearing will be held in the office of the Saunders County Superintendent of Schools County Courthouse Wahoo Nebraska at 10 00 a m on Wednesday December 15 1976 concerning a freeholders petition to set off the N½ of the N½ of the SW¼ with the exception of the east 1023 feet and the NW¼ of Section 32 Township 13 Range 5 from School District No 81 Saunders County Nebraska and attach said described territory to School district No 161 Lancaster County Nebraska as provided in Section 79 403 of the Nebraska Statutes

GLENN E TURNER
Lancaster County
Superintendent of Schools
EDGAR F KNOX
Saunders County
Superintendent of Schools
#33487 1T Nov 27

NOTICE TO BIDDERS

Sealed bids will be received in the office of the Purchasing Agent of the City of Lincoln Nebraska, in Room B347, County-City Building, up to the hour of 10 00 o clock a m, on Wednesday, December 15, 1976 furnishing, planting and replacing trees during the Spring of 1977 at Southwood Park for the Park and Recreation Department in accordance with approved specifications which are on file

Copies of the specifications may be obtained in the Purchasing Department

Each bid must be accompanied by a certified check or bidders bond in the sum of five (5) percent of the total amount bid made payable to the order of the City Treasurer, as a guarantee of good faith

The City reserves the right to reject any or all bids and to waive any defect in bids

W W Harvey, Purchasing Agent
#33488—1T, Nov 27

ORDINANCE NO 11839

An Ordinance creating Paving District No 2385 defining the limits thereof establishing the width of the roadway to be paved and the width of the grading to be done providing for curbing guttering and relaying of sidewalks providing for the payment of the cost thereof designating the property to be benefited and repealing all ordinances or parts of ordinances in conflict herewith

BE IT ORDAINED by the City Council of the City of Lincoln Nebraska

Sec 1 That Paving District No 2385 of the City of Lincoln Nebraska be and the same is hereby created that said Paving District shall include all that portion of Santa Fe Trail lying north and west of the southeasterly line extended of Lot 5 Block 1 Northwest Territory and Oregon Trail from the west line of Northwest Territory to the west line of Northwest 3rd Street in said City and the following described real estate benefited to wit All of Block 1 except Lots 1 2 3 4 and 12 Lots 13 14 15 16 17 18 19 20 21 22 and 23 Block 7 all of Block 8 except Lot 3 and Lots 10 11, 12 13 14 15 16 17 18 and 19 Block 9 all located in Northwest Territory

The roadway to be paved in said District shall be 26 feet in width grading to be from lot line to lot line and the cost of grading curbing guttering and paving the same including the cost of grading curbing guttering and paving the intersections and returns and the cost of grading the sidewalk space and relaying of sidewalks and all expenses incidental to all of said improvement shall be assessed against the property benefited in said District in proportion to the benefits not exceeding the cost thereof

Sec 2 That all ordinaces and parts of ordinances in conflict herewith be and the same hereby are repealed

Sec 3 This ordinance shall take effect and be in force from and after its passage and publication according to law but construction shall not be commenced until ordered by resolution by the City Council

Introduced by W Richard Baker
Passed November 22, 1976
M E Spaedt City Clerk
#33512 — 1T, Nov 27

ORDINANCE NO 11845

An Ordinance creating Ornamental Lighting District No 213 defining the limits thereof designating the improvements to be made therein designating the property to be benefited providing for the payment of the cost thereof and repealing all ordinances and parts of ordinances in conflict herewith

BE IT ORDAINED by the City Council of the City of Lincoln Nebraska

Section 1 That Ornamental Lighting District No 213 be and the same is hereby created that said ornamental lighting district is created for the purpose of acquiring and installing ornamental lights including poles fixtures wiring underground conduits and all necessary equipment and accessories in or along the following described street streets public grounds public way or ways within the City of Lincoln Nebraska to wit All that portion of Santa Fe Trail Oregon Trail Morman Trail Laramie Trail Bridger Road Northwest 1st Street Northwest 2nd Street Northwest 3rd Street and Northwest 4th Street located in Northwest Territory that said ornamental lighting district shall include the following described real estate benefited to wit All of Northwest Territory

The cost of acquiring and installing said ornamental lights including poles fixtures wiring underground conduits and all necessary equipment and accessories and all other expenses incidental thereto shall be assessed proportionately to the benefits on the property specially benefited in said district not exceeding the special benefits accruing on account thereof

Section 2 That all ordinances or parts of ordinances in conflict herewith be and the same are hereby repealed

Section 3 This ordinance shall take effect and be in force from and after passage and publication according to law but construction shall not be commenced until ordered by the City Council

Introduced by W Richard Baker
Passed November 22 1976
M E Spaedt City Clerk
#33506—1T Nov 27

NOTICE OF APPLICATION FOR RETAIL CLASS C LIQUOR LICENSE

Notice is hereby given that the City Council of the City of Lincoln, Nebraska will hold a hearing in the Council Chamber in the City Hall of said City on Monday, December 6 1976 at 1 30 o clock p m for the purpose of considering and acting upon the following application for Dan Lehy dba The First National Bar & Trust Company at 2650 North 48th Street Lincoln Nebraska

At said time and place the City Council will receive competent evidence under oath either orally or by affidavit from any person bearing upon the propriety of the issuance of said license as provided by law

M E Spaedt City Clerk
#33489—1T Nov 27

ORDINANCE NO 11842

An Ordinance creating Water District No 1016 providing for the payments of the costs of the improvements therein designating the property to be benefited and repealing all ordinances or parts of ordinances in conflict herewith

BE IT ORDAINED by the City Council of the City of Lincoln Nebraska

Section 1 That Water District No 1016 be and the same is hereby created that said water district is created for the purpose of constructing a water main or water mains to supply water for domestic and fire purposes for the following described real estate which is hereby included in said water district to wit Lots 5 6 7 8 9 10, 11 13 14 15 16 17, 18 19 20 21 22 23 24 25, 26 27 28 29 30 31 and 32 Block 1 Block 3 except Lots 1 2 and 3 all of Blocks 4 and 10 Lots 1 2 3 4 5 6 7 8 9 10 11 12 13 14 15 16 17 and 18 Block 5 Lots 13 14 15 16 17 18, 19 20 21 22 and 23 Block 7 Block 8 except Lots 2 3 and 4 and Block 9 except Lot 1 all located in Northwest Territory

The cost of constructing said water mains including the cost of fire plugs valves and all other expenses incidental to said improvements shall be assessed against the property benefited in said district not exceeding the special benefits accruing on account thereof

Sec 2 That all ordinances or parts of ordinances in conflict herewith be and the same hereby are repealed

Sec 3 This ordinance shall take effect and be in force from and after its passage and publication according to law but construction shall not be commenced until ordered by resolution by the City Council

Introduced by W Richard Baker
Passed November 22 1976
M E Spaedt City Clerk
#33509—1T Nov 27

SPECIAL ELECTION

Eagles Lodge Aerie 147 of Lincoln will hold a Special Election of Officers Monday, November 29 1976 between 6 and 8 p m
#33499—3T Nov 25 26 27

ORDINANCE NO 11840

An Ordinance creating Paving District No 2386 defining the limits thereof, establishing the width of the roadway to be paved and the width of the grading to be done providing for curbing guttering and relaying of sidewalks providing for the payment of the cost thereof designating the property to be benefited and repealing all ordinances or parts of ordinances in conflict herewith

BE IT ORDAINED by the City Council of the City of Lincoln Nebraska

Sec 1 That Paving District No 2386 of the City of Lincoln Nebraska be and the same is hereby created that said Paving District shall include all that portion of Morman Trail from the west line of Northwest Territory to the west line of Northwest 3rd Street Laramie Trail from the west line of Northwest Territory to the west curb line of North 1st Street and all of Bridger Road and Northwest 4th Street located in Northwest Territory in said City and the following described real estate benefited to wit All of Blocks 3 4 and 10 Lots 5 6 7 and 8 Block 2 Lots 1 2 3 4 5 6 7 8 9 10 11 12 13 14 15 16 17 18 19 20 21 and 22 Block 5 and Lots 1 2 3 4 5 6 7 8 and 9 Block 9 all located in Northwest Territory

The roadway to be paved in said District shall be 26 feet in width grading to be from lot line to lot line and the cost of grading curbing guttering and paving the same including the cost of grading curbing guttering and paving the intersections and returns and the cost of grading the sidewalk space and relaying of sidewalks and all expenses incidental to all of said improvement shall be assessed against the property benefited in said District in proportion to the benefits not exceeding the cost thereof

Sec 2 That all ordinances and parts of ordinances in conflict herewith be and the same hereby are repealed

Sec 3 This ordinance shall take effect and be in force from and after its passage and publication according to law but construction shall not be commenced until ordered by resolution by the City Council

Introduced by W Richard Baker
Passed November 22 1976
M E Spaedt
City Clerk
#33511 — 1T Nov 27

THE YEAR OF RESULTS

lines*	1 day	7 days	10 days
2	3 00	7 43	9 00
3	3 00	10 77	12 96
4	3 00	14 11	16 92
	3 20	17 33	21 15

*Approximately 5 words per line

These are FAMILY RATES paid at the Want Ad counter & reflect prompt payment discount

DEADLINES — non-commercial ads due 5pm two days prior to publication Cancellation deadline is 10am day preceding publication

CHECK YOUR ADS in the first issue & report any error at once to 473 7451 No allowance can be made after first issue

OFFICE HOURS — 8am 5pm, Monday Friday & 8am-1pm Saturday Closed Sunday

473-7451
or TOLL FREE
800-742-7385

WITH JOURNAL-STAR WANT ADS

1776 1976
Announcements

101 Cemeteries/Lots

For Sale 3 crypts 1 single & double at Lincoln Memorial Park - reasonable. 435-0036 3

110 Funeral Directors

Wadlow's Mortuary
1225 L 432 6535

METCALF FUNERAL HOME
27th & Que 432 5591

HODGMAN-SPLAIN & ROBERTS MORTUARY
488-0934 4040 A

ROPER & SONS Mortuaries
4300 East O 432 1225
6037 Havelock 466 2831

Lincoln Memorial FUNERAL HOME & CREMATORY
Also Serving
Umberger Sheaff Clientele
6800 So 14th 474 1515
Adjoining Lincoln Memorial Park

126 Business Opportunities

HARD CANDY 40c LB SEALED 32 to 37 LB TINS PINEAPPLE AND CHERRY OR PINEAPPLE AND LEMON LESS THAN WHOLESALE. PRICES TO 25c PER POUND IN LARGE QUANTITIES JIMCO LTD 475-9749 DAY 488-0712 NITE 27

Tavern and Cafe—newly remodeled priced to sell Class C license. Talmage, Nebr 264 9935 27

☆

Very successful automotive repair business located between Lincoln & Omaha in good agricultural community Includes 42 x62' strand steel building in excellent condition & full line of major repair equipment Call for information & appointment

The Dunlap Agency
Waverly, Ne.
(402) 786 2555 evenings & weekends
Don Olsen (402) 786-5170
Mort Novak (402) 423-6367
28

Commercial building for rent, 648 No 31st St call for appointment after 4pm 477 5000 5

(228) Off sale liquor store and bar in downtown Lincoln area Also included are six apartments and a barber shop Located on four prime O Street lots Call for further information Dick Svoboda 477 5271

(210) We have just listed this bar-lounge. The potential is tremendous with the off sale on sale beer and liquor by the drink beer on and off sale on Sundays plus live entertainment all week Setting on the edge of Lincoln looking for a go-getter new owner. Dick Cox 488-4292

(137) Excellent business opportunity for ambitious individual Bar, cafe and bowling alley in Utica Nebraska Well established business for only $75,000 Owner wants buyer soon Tim Hinkle 477 5271

Ball Real Estate 477 5271
28c

126 Business Opportunities

FOR SALE GROCERY Store CAFE Prosperous small community in southeast IOWA Volume 1¼ million dollars for both places Net profit $20 000 Grocery next to cafe. Inventory would swing deal Would support 2 families Owner retiring Write Journal Star Box 504 27

Truck Stop for lease, local 432-4224 evenings & weekends 466-6456 3

Sunshine Laundry Center for sale — Contact I J Pickering 475-2072 4

☆

FREMONT, NE

JUST LISTED—Excellent restaurant facility Approximately 5 000 sq ft all equipment & building in excellent condition Formerly BPOE

DECATUR—Green Lantern Steak house Lounge & motel tremendous business, all equipment stays on & off sale, excellent condition Land contract Shown by appointment only

SHORT ORDER DRIVE IN—Established business located on high traffic street complete with stock, business & building specializing in sand wiches sundaes malts & cones Living quarters with garage, open year around Land contract—call for details

EXCELLENT LAUNDRY & DRY CLEANING business Call for details

MARKUS REALTY
Fremont Ne (402) 721-8177
29

129 Financial

FINANCIAL CONSULTANTS
Over 2,000 sources of Capital for any worthwhile project 1st & 2nd mortgages purchase lease backs, start up & expansion
Neb-Iowa Capital Corp 402 397-4210
28

132 Hobbies/Stamps/Coins

Authorized Lionel, Tyco & AHM Model train repairs, parts & service Bachman, Cox & Life-Like parts & service. After 5pm & weekends 3630 X St 464-4925 16

135 Instruction

☆

Guaranteed tutoring most subjects & grades 423-1684 30

142 Lost & Found

Lost—Mossberg 12 gauge shotgun, between intersection of 176th & Alvo Rd & Interstate, Reward Call 467-1366 27

Lost — Boxer, female, named Ali, brown & white chest, approximately 45 lbs., neighborhood 30th & Pioneers reward 489-3962. 28

Lost — hereford heifer 600 lbs., vicinity southeast of Bennet, 489-8326 28

Lost — Female Yorkshire Terrier, tan & black with some silver, 7 mos old no collar, 21st & C area Nov 16th Answers to "Nickey" Reward Please call 475-0861 475-3166 28

Lost billfold — vicinity of Tophat & Tackroom Saturday night, Black wallet with important papers. Reward Please call 466-7737 after 4 30pm 3

Lost—Ladies wristwatch with Zuni Indian band Vicinity First Plymouth Church, 20th & D Reward 488-3534 4

142 Lost & Found

Lost Wedgewood Area gray neutered male cat 7 months Reward 488 6136 30

Found — male Black Lab pup Merle Beattie area 423 6475 26

Found — Black Lab male pup 3-4 mos old near Wagon Train Lake PLEASE call 792 2382 after 6pm 28

$50 Reward — light full grown short hair female cat has blue eyes lost vicinity 900th block No 29th 467 3112 4

LOST — Black hand held radio with flexible antenna at 9th & South St Kings Owners name on front Reward for safe return Call 475 2940 anytime 28

REWARD Doberman Pinscher Male lost south of Lincoln by Cheney Thanksgiving Day reward for information leading to its whereabouts 498 5770 6

Found female Black Lab pup Merle Beattie area 423 6475 26

148 Personals

We repair Timex Accutron Seiko & other watches Jewels 1319½ O St 1

The Nail Shoppe sculptured nails manicuring and eyelashes Phone 489 8687 1

Bills pressing? Let us help Lincoln Financial Advisory 477 6002 9

Wanted—4 Nebraska Football Tickets Call 477 9139 10

SKI COLORADO
Reserve our 2 bedroom cond now in the heart of ski country 489 8790 435 7055 5A

Party room available for 30 50 people No charge For details call Brannigans 432 9674 ask for Ron 26

For Sale 2 Nebraska-Oklahoma foot ball tickets 435 8181 after 5 27

Wanted someone to share driving Sacramento Calif or part way My car my gas leaving Dec 4 1976 Gary after 6pm 799 2240 25

Klein Repairing selling jewelry watches diamonds Turquoise. 6009 Vine 466 1537 18

You can make God happy Call 435 3533

For prayer promises & prayer call 435 3534 27

Truck load plant sale guaranteed quality — fantastic selection Bargain prices 4 locations 1731 O St 1328 South 70th & A 70th & Vine Community Floral & Century House Imports 30

Cornhusker Football souveniers for sale 1963 1973 Call Dave 435-0640 30

CHRISTMAS TREES —
Choose & Cut a Fresh Tree
Several Species up to 20 ft
PRAIRIE PINES
9 to 5 Saturdays & Sundays
2 miles east of 84th on Adams
12

Authorized representative Electrolux Vacuum sales service. Roth 1510 So 12th 477 1927 24

McFields Cleaners — Specialize in weaving A 1 alterations Remodeling 244 No 10 432 4441 24

220 Dressmaking

Betty s Sewing Shop — where quality counts Professional Dependable Havelock 466-6216 6

Sewing and alterations for women and children Call 432-8795 16

230 Snow Removal

Parking lots driveways 466-0721 22

Blading with Jeep — Cheap — Will put in 8 head 488 3827 25

Contracting now Reasonable rates 24 hour service. 474 1845 after 5pm

Parking lots, driveways 466-0721 22

Business, residential apt complexes now contracting Free estimates 432-6155 24

Snow blowing 24 hour service, residential & business 464-6077 26

240 Building & Contracting

Custom Remodeling
Additions basements kitchens baths Experienced & guaranteed Call John Cunningham 475 4888 20

Building & remodeling of all kinds Large & small projects Inside or out From basement to attic Qualified experienced 432 2411 30

Carpentry commercial/residential Framing/finishing remodeling additions garages Small jobs welcome 477 6716 24

CUSTOM BUILDERS
Commercial & residential remodeling additions fireplaces framing small jobs welcome Free estimates 435 6707 25

245 Cement Work

DICK S CONCRETE
Garages Basements, Patios Side walks Steps Guaranteed Free Estimates Call 798 7358 29

Expert cement work — all types — free estimates 432 7075 5

TONY S CEMENT WORK
All types of cement work 489-6656 6

WARNE S CONCRETE CO
BASEMENT REPAIR
Free estimates 474 1087
7

All concrete work basement repair Small jobs welcome 435 9749 8

Johnson Concrete, sidewalks slabs patios driveways parking lots basements 488-6429 9

Basement repair. All types cement work Small jobs welcome 475 0672 11

Quality concrete at a reasonable price Commercial & Residential References 799 2137 489 7351 12

OK CONCRETE COMPANY
Experienced work a reasonable price Free estimates 466 7090 4

BASEMENT REPAIR
CHIMNEY REPAIR
DENNIS DEAN 464 2812
21

Basement repair our specialty all work guaranteed It pays to call an expert 464 7735 26

250 Home Services & Repairs

CLEANING VACANT HOMES & APARTMENTS ALL SUPPLIES FURNISHED FREE ESTIMATES 483 1841 27

Floors sanded & refinished 20 years experience 489 3674 1

Plastering patch plastering stucco drywall repair 488-6903 3

Homes rewired Expert rewiring of older homes 423 7523 3

D & D Upholstery Old Furniture — Like New! Free Estimates pickup & delivery Weeping Water — 267 7295 Evenings 267 7235 4

Carpenter work remodeling paneling ceilings roofing & general repair 488 6551 466-2543 5

Roofing new roofs & repairs, hot roofing & shingles Call 475-6570 8

E & L Service all home & mobile home repairs & improvement guaranteed 474 1221 6

Fix washers & dryers — in home or shop Also welding 477 6300 19

Will clean & shampoo your carpets reasonable rates call 486 2114 19

Handyman — Home Repairs most all kinds Reasonable. Estimates 466 2126 20

Window washing gutter cleaning professional painting call 466-2289 10

Chain Link & Wood Fences
American Fence Co 467 2511
14

Carpet installation Insured professional installers 477 5771 or 475-0135 14

Heat bills too high? House cold & drafty? Call Central Foam Insulation for free estimates 475 1602 15

FOAM INSULATION
By Central free estimates 475-1602 16

CAPITOL HANDYMAN SERVICE
All types home repair No matter how unusual Call 423-4956 5

KAMAR
Seamless Gutters
5 prepainted colors insured
464 2915 or 467 1047
17

LARRY S ELECTRIC
Bonded Master Electricians Free estimates 24 hr service. 464 9403 435-0473 17

Ceiling Doctor — Texturing mix & acoustic spraying 799 3581 27

Expert carpet layers Reasonable rates Call 477 1912 evenings 4

Specialty Fireplaces also all types of masonery work Call 799 2897 29

ELECTRICIAN
Commercial Residential Licensed & Insured Reasonable Trenching 464-4498 20

Will do handyman & carpentry work Weekdays & weekends. Call 475-6349 30

Carpenter work remodeling general repairs wallpapering painting 423 5675 423-5404 23

ELECTRICIAN
Licensed & Insured 477-4729
21

Andersen's Roofing new or repair Call eves or weekends 464-4600 21

CLEANING
for home & office furniture, carpet floor & wall cleaning 799-3468 23

Roofing of all types & roof repairs Guaranteed work Lowest cost Any time anyplace 466-1246 30

Carpenter work paneling small remodeling etc 432 5254 & 488-6168 after 5 30 3

Roofing all types free estimates fully insured, repairs welcome 435-5996 24

Carpentry work remodeling general repairs 488-8848 25

For low cost wiring by master electrician 464-9403 or 435-0473 26

240 Building & Contracting

Basement repair our specialty all work guaranteed it pays to call an expert 464 7735 28

☆

MR FIREPLACE & CO.
Are you tired of high fuel costs? Buy your fireplace from Mr Fireplace & Co Low prices Install it yourself or free estimates 1921 So 17 432 8677 28

Garages & room additions Any remodeling Free estimates Call Tony, 489-6686. 6

Remodeling-room additions all small jobs welcome Anytime. 475-5825 10

HUGHES CONST.
Custom built cabinets & homes Remodeling additions & garages Guaranteed & insured Residential & commercial 432-9564 or 477 5452. 9

Save money & remodel now Quality work by friendly & experienced people For free estimates call 432 3903 13

BASEMENT REPAIR
Bulging walls repaired water proofing 17 years experience 432 5724 432 1540 6

Carpentry remodeling room additions & small jobs also 477-7609 14

The Carpenter Shop
We're old fashioned We do our own work, Add-A-Room or Remodel Turn Key or do some work yourself Free estimates 464-8429 or 475-3843 30

GOING BANANAS? over the high cost of soap shampoo cleaners? Call Culligan today for a free water analysis Let us cut your cleaning costs 50% Ask for Steve at 432-3351 348

255 Plumbing/Heating/Air-Conditioning

Plumbing new construction remodel repair sales & service Gulbranson Plumbing 489 4660 435 6495 21

Repair & service furnaces licensed & insured Phone 477 2920 or 477 4215 24

260 Interior Decorating

Call Gene Reeves 432 2970 The best price on painting & papering 13

Shoestring decorating Consultant will show you how to rearrange your furniture add accessories Tulips 488 8771 14

Painting papering paneling exterior wall repair estimates Hudson 477 6339 432 2328 18

Painting antiquing Woodwork wallpapering reasonable free estimates 466 2711 19

Do you need wallpapering done? Experienced reasonable Call 423 5315 3

265 Painting

Insured painting interior exterior Free estimates Reasonable rates 477 6176 14

Experienced custom painting & vinyl hanging reasonable Free estimates 477 1701 18

Year around Exterior & Interior painting no job too small free estimates experienced 488 7494 20

270 Lawn Care/Gardening/Dirt

BLACK DIRT
6 yds $27 50 3 yds $20
488 1566

ECO LAWN Fall clean up Good job Reasonable 435-0956 9

BLACK DIRT CO
High Quality Lawn & Garden Soils
489-5002
9

FALL CLEANUP
A 1 Lawn Service 475 1735
27

Fall cleanup — leaves & etc. Tree trimming & removing Ray s Lawn Care Ray Svoboda & Sons 432 5614 26

272 Misc. Services

Odd jobs done painting yard work repair work, digging etc. 464 7574 anytime 2

Snow blowers tuned up & mowers tuned & winterized Free pickup & delivery Ben Allen 489 3701 5

CB Radios installed antennas mounted & SWR checked $10 Phone 477 1689 29

Odd jobs of all sorts house & yard repair painting cleaning digging hauling etc 477 1435 21

WELDING
Portable unit will come to you or get that repair or re work done 477 3242 4

Holts Well Drilling domestic wells rotary drilling PVC casing Working in the Lincoln area Rt 1 Frankfort Kansas 913 292-4542 402 821-8801 26

280 Trucking & Hauling

Hauling fair rates $5-$15 load some furniture 467 2221 29

Jims local & long distance moving trash to landfill 435-6729 anytime No job too small 29

Hauling cleaning yard work etc. Free estimate 466-2839 30

Student hauling reliable dependable, $15 a load 483 1156 5

Hauling — $6 per load refrigerators stoves $3 old cars hauled off free 432 6032 15

Hauling yard work, moving gutter cleaning odd jobs Cheap 466-4264 29

Cheap hauling and moving Call 489 7725 after 3pm 20

Hauling basements & garages cleaned Free estimates 435-6110 21

Light hauling & delivery Evenings 466-7633 4

285 Tree Service

Call X Pert for removals trimming stump removal Licensed, insured 489 2667 4

Remove dead & unwanted trees Ray s Expert Tree Company 432 7797 12

1776 1976
Merchandise

301 Antiques

Antiques Large selection The Village Store 710 B St 432-8422 27

RAGGEDY ANN'S ANTIQUES AND THE LOFT
1527 N corner Closed Fri & Sun
30

Shirley's Antiques & Things
Victorian furniture. 3903 So 48
Weds.-Fris & Suns 1 5 1

You ask for it we've got it Goodies from our back room 1849 secretary with carved lions head beautiful spool cabinet several oak dressers with ornate mirrors, round oak table with 4 chairs, $225 Chippendale & Federal style extension tables. Crotch mahogany loveseat with 2 matching rockers & straight chairs all claw footed, marble top & back server, string of 21 sleigh bells mahogany loveseat & chair needs repair, $50, 4 Victorian dressers beautiful loveseat & rocker, Victorian This is just a small listing Come see us for those hard to find antiques We're selling!
Open eves & Suns for the next 10 days

PAYNE & SONS
6036 Havelock Ave
P.S. Just received on consignment over 100 dolls We'll be busy unpacking them — call us your wants 467 1220 28

Holiday HOURS now till Dec 31
KNIGHTS ANTIQUES Daily 11 5
THURS till 9pm, Closed Sun
48th & Huntington, 466-2645
3

301 Antiques

Jerry s House of Treasures Antiques new location 48th & Adams 467 1432 17

The Sunken Attic 6415 Lexington West Door Depression glass collectibles Weekdays appointments only Sat 9 5 464 7356 3

Ornate oak church pews 10 8 or will cut any size 488 3145 23

PATCHES
3927 So 48
10 5 daily Thurs 12 8
Closed Sats & Mons
4

Old Fashioned Christmas At
COACH HOUSE ANTIQUES
26TH & P
Blue & white canister set in its own pine cupboard blue & white sponge ware water cooler 18th century Hepplewhite maple tilt top candle stand red white & blue coverlet dated 1855 cute maple lift top commode small hanging walnut cupboard sterling ale Adv on tin pine pewter hanging cupboard many yard long pictures including puppies hunting dogs poppies roses fruit & chicks Several fine pastel portraits on Kid Nice selection of fine oils Country French pottery Fine collection of brass including baskets expresso pots tea pots Very showy carved walnut bed very important copper bed warmer composition Santa Claus doll 26 talking Jumeau traditional handmade wreaths & arrangements to accent the Christmas spirit Open every day until Christmas 28

Private Collection
(Sold My House)
Matched set of 6 pressed back chairs Round & square oak tables Secretary — curved glass front Very ornate refectory table & chairs Oak Queen Anne dressing table Very unique cane folding chair Wardrobe — pressed doors Desk swivel chair Rockers Beautiful gateleg table Primitive kitchen cabinet — 2 bins Iron bed Jenny Lind bed — complete Many nice pieces of furniture, all in excellent condition ready for the home Call 432 2000 or 464 1101 29

Holiday discounts after Nov 30th cut art & pattern glass china dolls primitives clocks Mrs Arnold Reifsnauge, 303 Thompson Ave York Ne Ph (402) 362 3502. 28

Windsor Bentback oak side chairs Mission period single or set of 4 or 5 — telephone 488 7535 after 3pm 29

Antiques for Christmas 15% off any item in shop Cherrywood hall tree child s oak desk, Mission oak buffet each t dressers rockers childrens rockers Roseville, opalescent 10 piece nursery rhyme dishes Fox and Indian pictures square oak table and 6 chairs trunks Come See! We may have what you are looking for Open Sat & Sun 11 5 Archer & Bellew Antiques Cortland 25

AUCTION
Saturday Dec 4th
12 Noon
We are moving our Antique store South of Seward and want to sell instead of move it all We will have furniture dishes primitives odds and ends Some good some bad Anything that is up through the Auction will sell Beckmans Antiques Seward Neb 26

☆

Furniture Stripping
Finest Quality Solids & veneers Ready to sand stain & finish
END UPHOLSTERING
432 5598
26

Double curved oak glass secretary excellent condition $600 or best offer Oak sideboard carved lions head & very elaborate $700 or best offer 475-0424 6

303 Building Material

When it comes to used lumber, we're number 435-3335, Crawford 4

Railroad ties for sale, good condition 489 5161 15

Rusco window 36x62 two 6 light windows, 36x31 50 dog fence. 423 0458 30

☆

Weathered Barn Wood
Variety of types & prices, doors, beams, battens, & hardware Large quantities & installations available 783-2901 475-0212 28

Used 2x6 s, 2x8's. 2x10 s. 1x6 roof sheeting 1x6 sheet laps. 475-0212. 783-2901 29

Permanent asbestos cement shingles for siding or roofing Bargain 423 4163 29

308 Clothing

PRECIOUS & FEW LTD
A Unique Collection Of
Antique & Recycled Clothing
340 No 27 Closed mon 475-4457
28

THE DIRTY 30'S
Originals for the Discriminating Fashions Textiles 1800 s 1940 s 475-4323 Hours 11 5 730 No 27th 30

315 Food

LINCOLN BEEF & LOCKER
Tom Porto 475-4254
Just good meat (Honestly)
27

Rabbit fryers for sale. New Zealand Whites 477 4854 3

318 Fuel & Firewood

Walnut, mulberry ash, all pieces split 4" or smaller 786-2104 28

Pine blocks starter wood $25 half $40 cord delivered 464 3143 14

Split seasoned firewood pickup truck or cord delivered 489 3186 9

Fireplace Kindling — 40-50 lb bags dry mixed wood cutoffs Ideal log starter $2.00 per bag cash & carry Hobbie Mfg Co. 421 No 9th 16

Good dry firewood Marvin Dernberger 435-1361 27

FIREWOOD
Split hardwood $45 pickup load free delivery 782 3594 27

Free firewood bring your own chain saw Coddington & West A St 477-5623 28

318 Fuel & Firewood

Good seasoned fireplace wood split 477 5851 22

Seasoned firewood $30 ½ cord X Pert Tree Service 489 2567
12

Seasoned fireplace wood guaranteed to burn call Morris 488 9538 13

Firewood mixed hardwood $60 for large pickup load 2x5x8 split & dried $35 for half load 435 0639 after 5pm 29

Good firewood for sale 464-0747 or 798 7741 30

Frenchies Quality firewood at last years prices Phone 795 2265 or 475 1-84 20

Mixed split hardwoods 477 6865 20

Seasoned Ash or mixed wood Cut at 16 split at 6 or less Delivered 466 9457 23

Dry seasoned hardwood delivered 488 6851 3

Prevent Flue Fires
Destroy Soot While Fire Burns with Chimney Sweep from
BARTH DRUG & HARDWARE
145 So 9 h 432 1412
30c

322 Garage/Rummage Sales

Dolls for Christmas 50 hand made in china porcelain rag and bottle See at 8021 East Avon Lane or call 466-1837 27

Great Christmas bargains new & used clothes, infants to size 14 Thursday Sunday 3840 Blackberry Circle 2 blocks south of Highway 2 & 40 on South 39 28

Basement Sale — Sat Sun 9 5 2221 Dorothy Dr (75 h & Leighton) Portable TV Typewriter Baby crib Snow tires Clothing Toys & misc 28

Moving Sale — Everything must go! Washer dryer 2 bedroom sets dining set & living room much misc 5021 Southwood Circle. 28

325 Sewing & Fabrics

Used Machine Clearance Portable zig-zags from $39 50 Straight stitch portables from $29.50 Over 30 to choose from Capitol of Sewing 56th & O 28

Industrial machines reducing our inventory prices slashed $139 95
RELIABLE SEWING 230 No 10
12

SINGER FUTURA Mark II free arm sewing machine, brand new 1 s programmed to make automatic buttonholes stretch stitches blind hems sews on buttons & lots more Small balance Can be seen at Reliable Sewing Stores 230 No 10 25A

328 Home Furnishings

STOP IN!!
Low overhead & large volume lets us sell to you at lowest possible costs Before buying check with us at Lincoln s largest & most unique used furniture s ore
UNI AUCTION CENTER
2-31 No 48—464 9612
12

Gifty Trio!

678

by Laura Wheeler

Set a pretty table with this trio or use separately

Three snowflake doilies to protect fine tops Largest can serve as centerpiece Easy crochet. Pattern 678 doilies 21x31", 13½x20" and 8x14" in No 30 cotton

$1.00 for each pattern. Add 35c each pattern for first class airmail and handling. Send to

Laura Wheeler
Needlecraft Dept. 309
Journal Star
Box 161, Old Chelsea Sta., New York, NY 10011. Print Name, Address, Zip, Pattern Number.
325

328 Home Furnishings

Sears green sofa bed $150 Penney s stereo console $150 Wards chair hairdryer $45 423 1456 27

☆

BARGAINS AT LIMING S
2350 O 432 3151
30

☆

Christmas Gifts — Natural sheep skin spreads Queensize bed approx size 8 x8 ($250) King size bed 9x12 ($360) Single sheepskins $30 Call for your order 423 1989 after 5pm A Product By Layne 23

Must sell — 37 1/3 sq yards very good brown carpeting like new $95 Weekdays before 4 30 489 7127 ask Cindy Weekends & weekdays after 4 30 466 6759 28

Look At Our Couches
Attention apartment house owners furniture stores or direct to the public. Will sell manufacturer s overstock on some nice full size Herculon couches have 60 you haul for only $68 each or terms Open to the public 11am 8pm daily See at Freight Sales Co 226 So 9th St Lincoln Open Sunday 12 5 30

HAVE WE GOT BEDROOM SETS
Just arrived 30 sets in variety of styles & finishes Some Mediterranean traditional & contemporary Sets starting from $79 Open to the public 11am 8pm daily see at Freight Sales Co 226 So 9th St Lincoln 30

Nov Furniture Sale
NEW FURNITURE
At Discount Prices
Warehouse Sale
Sat Nov 27 Mon Nov 29
25 sets mattresses & box springs & 25 bunk beds on sale
Discount Warehouse 1630 O
27

☆

Furniture Stripping
Finest Quality Solids & veneers Ready to stand stain & finish
END UPHOLSTERING
432 5598

7 Sets twin mattresses springs metal frames Bedspreads curtains 488 1754 5

CASH PAID
for antiques furniture antiques dolls 464 1315 477 2196 19

Feminine!

Printed Pattern

9101
SIZES 8-18
by Marian Martin

Waist whittling top plus a whirling skirt — what an exciting way to look for holiday parties! Create a layered look by combining three fabrics

Printed Pattern 9101 Misses Sizes 8 10 12 14 16 Size 12 (bust 34) top 1⅞ yds 45", skirt 3⅜ yds

Send $1.00 for each pattern. Add 35c for each pattern for first class airmail handling Send to

Marian Martin
Pattern Dept. 304
Journal Star
232 West 18th St., New York, NY 10011. Print NAME, ADDRESS, ZIP, SIZE and STYLE NUMBER.
325

328 Home Furnishings

Set maple twin beds mattresses & springs 466-2923 after 5pm 3

☆

Rent a TV
Black & White Color TV
Furniture & Appliances
ACE TV 2429 'O' 432 8000

PUBLIC NOTICE
21 unclaimed stereo consoles to be sold to public for cash or acceptable credit Have 6 sets in giant 5 cabinets with builtin 6 speaker systems 4 speed BSR turntable & 8 track stereo tapedeck AM FM radio all solid state Might snow slight freight damage Your choice $124 or terms See at Freight Sales Co 226 So 9th St Lincoln 30

3 living room chairs $17 50 each 3 end tables 435 2653 4

Double bed vanity chest mattress springs antique white $125 423 3337 1

5 pc dining room set $200 Wurlitzer Spinet piano exceptional condition $500 s ucent desk $15 466 1635 4

7 complete homes good furniture appliances sacrifice Need room 435-0378 4

ACTION AUCTION
Furniture, Tools Antiques Consignment auctions Mondays
BUY & SELL
Roca Neb 423-7384
25

CLOSEOUT
Picture frames Huge discounts! Framed prints Huge discount! Framed oils — as low as $3 95 ea Framed Decoupage prints Very special 25c each 3 days only Fri 10 5 Sat 10 5 Sun 11 5 Phipps Home Studio — 21 No 19 (19 & Superior) 435 7535 28

Ethan Allen antique pine buffet with china cabinet like new 2 brass & glass end tables 2 yellow & black china table lamps New Kirby vacuum Call 489-4653 after 3 30 or weekends 5

Occasional chair royal blue pair of speakers Zenith record player & stand 464 4019 6

333 Auctions

PRIVATE AUCTION
Entire inventory of Turbo vapor injectors approx retail value $55 000— Includes all franchise rights Submit all offers or questions to Iowa TVI Inc R 1 Box 145 F Valparaiso Neb or call 784 3154 Right to refuse all offers Auction closes 12-01 76 14A

AUCTION
SUN NOV 28
2542 N 27th Lincoln Neb
10 30 A M
BODY SHOP EQUIP — TRUCKS
73 GMC pickup ¾ ton A T. 1500 Custom 41 708 Miles Good Rubber 64 Jeep pickup with Holmes Wrecker G 300 with snow blade approx 150' cable 71 Dodge Demon 51 689 miles good rubber 50 Chev pick up 5 window deluxe, 63 Corvair pickup

SHOP EQUIPMENT
Black Hawk air jack two floor jacks Black Hawks pull jack 3 port a power midget Portapower Bull dozer jack 24 or acetylene welder complete with tanks gauges & cart Hammer welder 200 ap 6 12 battery charger starter 300-60 cellmate rear new Quency air compresser 2 stage 5 hp near new portable electric Sioux pol sher Abeltro Speedway heat lamp sanders buffers air wrenches vises jack stands hydraulic jacks Binks enamel spray gun other spray guns tap & die sets steel work benches drop cloths complete set 3 wheel covers C clamps creepers fans numerous other hand tools radiator repair eqp good late model radiators for cars 54 Stuart Caravan house trailer trailer with dump box 2 wheeler, 2 wheel trailer with Studebaker pick up box steel ladders air hose assortment of paints some never open

OFFICE EQUIPMENT
Wooden desk steel desk filing cabinet filing cabinet with safe, small safe adding machine Standard cash register couch sec chair Paymaster check writer many many other items too numerous to mention

In Business For 30 Years
Owner Wards Body Shop
Auctioneers
Arnold Schroeder & Son
Office 423-1923 Home 464 3565
29

AUCTION
SHORT NOTICE!!! SELLERS ARE QUITTING BUSINESS THIS SUNDAY NOVEMBER 28TH AT 1 P M LOCATION IS 701 P STREET BY THE BURLINGTON DEPOT

NEW FURNISHINGS
DINETTE SETS OFFICE DESKS & CHAIRS Credenza Sectional Occasional Chairs Coffee Tables End Tables. Several Nice Solid Oak Pieces. Single Double And King Size Mattress, Beds China Hutch, Conference Table Lamps Mirrors Pictures Some Carpeting And Accent Pieces

ANTIQUES
27 DRAWER SCREW CABINET NATIONAL BRASS CASH REGISTER ROSEWOOD MELODEON 42" 'S" ROLL TOP DESK Ceiling Fan Old Trunk Small Stain Glass Window (2) Large Metal Signs and More!

SPECIAL ITEMS
(15) NEW RESTAURANT TABLES 30" X 48" Carryvoice & CV 7 Speaking System Dresser Desk Pieces

SOME USED FURNISHINGS TERMS CASH OR CHECK COME PREPARED TO BUY AND TO REMOVE PURCHASES FURNITURE CO-OP, INC

Ficke & Ficke
The Auctioneers,
600 Anderson Building
Lincoln 435-4433
328

NEWSPAPERARCHIVE®

You can call the Journal-Star and place your Classified Advertising from anywhere in the state of Nebraska!

TOLL FREE! 800-742-7385

IN LINCOLN CALL 473-7451.

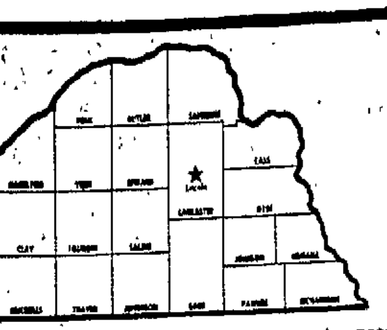

Serving 71,402 households in a 20-county area in Southeast Nebraska.

330 Household Appliances

Maytag Sales & Service, Eagle Implement Co., Eagle, Neb. 781-2185. 6

Duerr's used appliances — refrigerators, freezers, stoves, washers-/dryers, tv's. Buy-Sell. Deliveries 6560 Garland. 464-2348, 464-3143. 10

1976 washer & dryer for sale. 475-0492. 27

Tappan Harvest gold stove, 432-5847. 3

Amana Radar Range—almost new, call after 5pm 432-9332. 28

Westinghouse Refrigerator, 17.5, frost free, copper color, excellent, $200. Speed Queen electric washer & dryer, both for $100. 471-2983, 489-7684. 5

New Sears Washer and Dryer Pair, Avocado, Warranty, Over $500 invested, $400 Firm. Call 488-3872. 28

335 Lawn & Garden Equipment

LET IT SNOW! LET IT SNOW! Its a pleasure with the fantastic John Deere snowblower. Big discounts. We trade. Lancaster Implement, East Hwy. 6, 786-2645. 14

Graveley snowblower attachment, $400. 781-2124 after 5:30pm. 4

336 Machinery & Tools

Craftsman shaper, used 1 hr. $200 firm. 423-8055. 30

For sale — Painting equipment, excellent condition, Grayco 400 airless, w/extra lines + tips, ladders, tools, etc, 224 West Furnas, Gaslight Village, Belmont. 30

FOR SALE
John Beam Front End Machine. Pit Model, Complete for cars and pickup alignment. Four (4) years old.
AHLSCHWEDE FORD, INC.
Crete, Neb. 826-2127
2

337 Construction & Heavy Equipment

'49 Chevy dump truck, good condition, $650 or best offer. Days 475-6206, Evenings 432-9464. 4

340 Miscellaneous For Sale

METAL DETECTORS FOR CHRISTMAS, free catalog & demonstrations. L.P. Enterprises, Box 46, Sprague, Ne. 68438, Phone 794-5730. For appointment. 28A

Bring your window shade roller to Crowl's Kitchens, 137 So. 9th
3x6 refills—$1.95 each
6

Four Star Billiard Service
110 So. 19th St. 474-9293
9

LET IT SNOW! LET IT SNOW! Its a pleasure with the fantastic John Deere snowblower. Big discounts. We trade. Lancaster Implement, East Hwy. 6, 786-2645. 14

2 used snow blowers for sale: Toro 4 hp, 18", $150, Craftsman 6 hp, 24", 2 speeds forward, 1 reverse, like new, $400. Also several Toro mowers from $50 to $125. Ben Allen, 489-3701. 28

2-wheel trailer, 4x8 bed; 20 gauge Winchester single barrel. Call 475-0780, between 9am-3pm 30

Marx Electric trains, new (still available), also used. Also accessories, 0-27 ga. track, will fit Lionel. Marx Repair, 488-3867. 27

Closeout on 5 Charmglo portable gas grills, all are new & different models. Complete with gas cylinder & ready to go at far below normal prices. Lincoln Skelgas Service, 445 A St. 30

4 Foosball tables, $295 each, 464-1492. 30

Homemade rocking horses, doll beds, cradles, chests. Christmas gifts, 464-3823. 30

Cornhusker Football souveniers for sale. 1963-1973 Call Dave. 435-0640 3

Contemporary 6 cushion davenport, wood frame. Gas heater, 489-5757. 1

☆

Rent a TV
Black & White Color TV
Furniture & Appliances
ACE TV 2429 "O" 432-8000

8 hp snowblower, heavy-duty. 435-2841 between 9am-2pm & weekends. 3

Deluxe Christmas Gifts — "Go Big Red" Carpets, 2'x3' only $4.95 3'x4' only $9.95. Schnieber-Fine Foods, 2400 No. 27th, Lincoln. Phone 475-5123. 23

19' Mercury '49er Shuffleboard, 8 American pucks, wax, $150. 432-9668. 3

Bumper pool table, excellent condition, RCA console stereo with tape player, reasonable offer. 464-0449. 3

Behind the ear hearing aid for sale. Call 474-9288 everyday between hours of 1 & 2 and ask for Mrs. Lee. 4

Custom built 8' pocket billiard table, 7/8" 1 piece slate, new felt, full accessories, perfect condition, $925. Call George Stroh, 477-1281 or 483-1196. 4

CHRISTMAS TREES
Choose & Cut a Fresh Tree
Several Species up to 20 ft.
PRAIRIE PINES
9 to 5 Saturdays & Sundays
2 miles east of 84th on Adams
12

Electric typewriter, $50. Wringer washer, $25. Dinette set, $25. Desk, 18"x76", $80. Stereo consolette, $35. Cash only. 466-9542. 4

For Sale electric hospital bed, complete with mattress and side rails. Excellent condition, $250. 274-4043 Auburn, Nebr. 30

Hillsite Christmas Tree Farm

Choose and cut fresh trees. 3 miles South of Highway 2 on 56th Street, 1/4 mile East, 1/4 mile South. Open weekends 488-3957 25

Wanted to buy — 1-220 volt & 2-110 volt late model window air conditioners. Eves. or weekends. 488-7189. 5

Give him a HOMELITE CHAIN SAW for Christmas! Lancaster Implement, East Hwy. 6, 786-2645. 17

Beautiful combination color TV-stereo, AM-FM radio, 8 years old, 1 year old picture tube, Mediterranean, $350 423-4491, 432-0327. 28

2 H78x15 Phillips snow tires, studded, spun balanced, mounted on Ford wheels, good, $40 488-7189 28

Twin beds, complete, cheap, 1962 VW, needs motor repair. 489-7560 29

Toro self-propelled & Snapper mowers, 2 years. New Autolite & Diehard batteries 477-6415 6

Reducing machine, twin belt, vibrator. Excellent condition. Call 464-8439. 29

UBathroom sink, square with chrome legs & faucets, medicine cabinet with mirror, overhead light, all clean. $25 488-7189. 28

HAYMARKET GALLERY CHRISTMAS MARKET
Miniatures by Area Artists Cards, Toys, Ornaments Gift Certificates, Art Classes Art Originals. $5 to $500
GIFTS FROM HAYMARKET HELP OUR LOCAL ARTISTS.
10-8:30 Weekdays, 1-4 Sundays
330 SOUTH 9TH 475-1061
340

340 Miscellaneous for Sale

Good walnut tree for furniture or firewood, 477-6169, 128 So. 30. 28

Lindsay deluxe water softener, excellent condition, $100 488-2644 29

2-wheel tilt bed utility trailer, 1200 lb. capacity, $125. 488-2644 29

345 Musical Instruments

☆

8-track recording time. $20/hr + tape. Ampex machine. Best Product. Relaxed Surroundings. 475-0766 or 489-7526. 21

2 studio speakers, 44" high x 25" wide x 15" deep, $225. 489-1943. 29

Pianos
Steinway Sohmer
Everett Cable Nelson
Organs
HAMMOND
FREE
LESSONS & MUSIC
ALWAYS GOOD BARGAINS
DIETZE
NEW LOCATION
540 No. 48 Lincoln, Ne.

ACCORDIONS
New & used Buttoned, Chromatic, Piano, Cordovox, Rentals, Repairs, Lessons. Thomsen Piano & Organ, 500 No. 66th. 467-3696. 6

Left-handed Alvarez guitar, excellent condition. 488-2862 after 5pm. 27

Baldwin spinet piano, black finish, excellent condition. 423-1456. 27

Acoustic bass amp, cases. $300. Guild bass guitar, reworked, cases, extra cords, $200/best offer. 475-9389 25

For Sale 2nd & 3rd cuttings alfalfa hay in large round bales. Gerald Thoms, Nehawka, Neb. 227-3481. 28

BALDWIN
"We did a lot of looking before we bought a Baldwin. You see, we're not rich . . . just ordinary working people . . . and we couldn't afford the mistake of buying a bad piano."
THOMSEN PIANO & ORGAN
500 No. 66th Lincoln 467-3696
7529 Dodge Omaha 391-4044
18

☆

Used Goetzen Coronet, excellent condition $85 464-1056 after 5pm. 29

Hammond organ Model E-182. Walnut cabinet, double keyboard with full base pedals. Like new. Phone 488-1457. 29

Bundy baritone saxophone with case, stand, Berg Larson, Brilhart mouthpieces. Sells new for over $900, yours for $350. Call 475-1915. 29

Need base & lead players with vocal, Country band 432-8616. 30

USED EQUIPMENT
Used Martin D-18, $450. Used Ludwig drum set, $259. Used electric guitars from $99. Used Acoustic guitars from $54.95.
THOMSEN MUSIC
2641 No. 48th Open Eves. 464-8375
20

Baldwin electric home organ. 488-1568. 30

ELECTRIC REPAIR
On home organs, combo equipment, amps, guitars. Experienced, expert service man. Fast 3 day service.
THOMSEN MUSIC
2641 No. 48th 464-8375
20

Schmoeller & Mueller small spinet, extra good buy. Call 432-1015 or 467-2300 after 2pm, ask for Jim. 30

Cable-Nelson blonde piano, $295. 464-1492. 30

GUITAR INSTRUCTION
Zager Studio is now taking limited number of additional students. Beginning or advanced. Private lessons for dedicated students only. $6.25 per lesson. 4831621. 1

For sale — 4 piece Apollo drum set, $100 or best offer. After 5:30pm, 464-0150 28

Must sell Hammond Organ. T-412, like new, only $1750. 489-7284. 3

Try some "do-it-yourself" entertainment for your own AMAZEment. Guitars, banjos, auto harps, jew harps, harmonicas — inexpensive, easy fun.
HOGAN MUSIC CO.
10-7 Mon.-Fri., 10-6 Sat.
830 West "P" 432-9429
3

Why Pay More? No. 1 Piano in USA is Wurlitzer. Opening sale price at $795 Come see us at our new store in Belmont Shopping Center or our Beatrice Store. Knole's Piano & Organ Company. In Lincoln, phone 47-PIANO. 28

3 year old Wurlitzer organ, double keyboard, automatic rhythm & accompaniment & 1 octave foot pedal. Call 799-2856. 4

BAND INSTRUMENTS
NEW & USED
Guitars — Music
Complete Instrument Service
"PARK & SHOP"
MOLZER MUSIC
1311 "M" St. 432-1011
26

Beautiful new Ventura Banjo, hard-case. Call nights, 464-0453. 6

For sale like new Conn Directors Model Trombone — new price $239, ours $750. Call 466-7569. 28

Gulbransen organ, 32 pedals, excellent condition, $1750. 464-1538 6

350 Nurseries

Large selection, beautiful violets, miniatures & regulars, Nemantanthus, Columnea and others. Only $1.99, Lancaster Implement, East Hwy 6, 786-2645 14

355 Pets & Supplies

SUDS 'N SCISSORS
Professional Stylists 466-7517
27

HELEN'S GROOMING
488-5782 4015 N St.
5

AKC Miniature Schnauzer puppies, quality companions, $125 & up, 785-2725. 7

Schnauzer & Terrier grooming properly done. Miniature Schnauzer as stud 786-2792 7

AKC quality Miniature Schnauzer puppies, champion bred, health guaranteed 464-6224. 9

AKC German Shorthair pointer pups, bred to hunt, $35 & $40 477-9160 19

DOG FOOD
$5.30 50 lbs. picked up. 467-2017. 13

Irish Setter puppies make beautiful, gentle companions, priced to sell 783-3761 or 466-7830. 13

AALETA'S GROOMING PARLOR
2630 "H" 475-3084
15

Gloria's Poodle Parlor
3921 No. 14th, 432-7708
15

5 AKC St. Bernard puppies, let's bargain, Davey, 785-2569 27

355 Pets & Supplies

8 Month Old Golden Retriever pup, has shots, $30 489-7846 27

AKC Cocker Spaniel puppies, $60, 763-2335 28

Purebred Gray German Shepherd pups, also 2 white females, 784-3742, Valparaiso 28

Puppies & 1 rabbit to give away. 796-2543. 29

AKC Doberman pups, 12 weeks old. Champion Sire, show quality, $100-$125 359-2610, Valley, Neb. 29

AKC Doberman puppies, tails docked, papers & parents available for inspection. 432-8266. 29

AKC Doberman Pinschers for sale, 8 weeks Call 466-9020 or 423-4268. 29

Puppies, adults. Samoyeds, Alaskan Malamutes, Siberian Huskys, Irish Setters, English Setters, Shih Tzu, Lhasa Apso, Shellies (miniature collies), Rat Terriers, Afghans, Old English Sheepdogs, German Shepherds, Miniature Schnauzers, Collies Also blue & fawn Dobermans. 798-7397. 29

Older dogs, AKC Malamutes, Afghans, Samoyedes, hunting breeds, reasonable. 435-5181. 2

Free puppies, black Lab-Shepherd mix, excellent dispositions, after 2, call 423-3282. 30

AKC Golden Retriever Christmas puppies, $150 each, 489-4095 27

GERMAN SHEPHERD — 10 months, male, country home, papers, 467-2049 eves. 30

One purebred male Persian, blue, $35. One registered Himalayan female, $85 432-7171 3

AKC English Springer Spaniel, excellent, $50, 435-3390, 1310 West A. 3

Kennel building - 14x14, 8 runs, heated, moving - reasonable. 798-7690. 3

Lhaso Apso puppies, quality pups, excellent breeding, ready Christmas, 798-7690. 23

XMAS
Santa says happiness is a warm puppy for Xmas! Only 5 adorable little ones available, 6 weeks old, part Beagle Vet Checked. Call 799-2880 or 2591, Air Park. 28

a07•66.355s
AKC Black Labradore puppies, $75, beautiful Christmas presents 489-6896 or 489-1582. 3

AKC Miniature Schnauzers, black, call after 4 weekdays, 466-1115. 3

Purebred St. Bernard for sale, female. $35. Papers. 435-5736. 3

AKC Belgian Tervuren puppies, fine bred; show, pet. $75-150. 488-8406. 4

Registered Golden Lab puppies for sale only $25. Call Bob Winkelmann, 535-2522, Utica. 4

Rabbits — breed does & bucks, $3 & $4. Also young ones. Call anytime, 464-5165. 28

AKC Irish Setters, 8 weeks, gentle with children, good for hunting, excellent bloodlines — Vances' 467-1026 24

Lovable, AKC Maltese, Yorky & Poodle puppies. 488-4639, 782-2677, 475-3084. 30

For sale — AKC Black Lab Retrievers, 4 wks. old, 1 AKC Chocolate Lab Retriever, 4 wks. old. 673-3555. 8

AKC Golden Retrievor, male, 2 yrs. old, 944-8495, Ashland. 1

Registered AKC Bassett Hound puppies, $50. Call 483-2485 after 3:30pm. 28

Bassett Hound puppies—475-0286. 28

AKC Doberman
787-2515
4

AKC Pomeranian puppies, make beautiful Christmas gifts. 435-1215. 5

AKC white Pekingese puppies. 228-1066. 28

Irish Setter, 785-2274. 28

Free to good home, 4 year old German Shepherd, male. Good watch dog Also small male dog. 761-2507 Milford 27

AKC Irish Setter pups, 2 months, $30, 1 male, 1½ year, $50. Phone 225-3215 Homer Seefeld, Oak, NE. 28

1 cat free to good home, 1 male silver Poodle $10. 464-1608. 29

Beautiful Champion sired AKC Great Dane puppies. Von Riesenhof bloodlines. Terms available. 782-6100. 6

American Eskimo Spitz, 6 wks. 402-877-2785 after 3pm or 488-1420 6

ST. BERNARD
Must find a good home for our 4 yr. old registered female, very quiet; excellent with children, good with other dogs, does well living both indoors or outdoors. New landlord won't allow us to keep her. Just give her a good home, and she is yours. 489-9520. 6

AKC Registered Miniature Schnauzer pups, 9 wks. old, shots. 477-2579. 6

Coon dogs, good hunters. 789-2628. 1

Home wanted for small male dog, good with children. 423-8918. 3

English Springer Spaniel puppies, excellent bloodline, will hold for Christmas. $75. 443-2476 Wahoo. 1

Golden Retrievers, 3 months old, call 789-3320 Greenwood. 6

AKC St. Bernard puppies, 6 wks. old, 1 male, 3 yrs. 402-365-7595. 3

For sale — 2 doghouses, just built. 464-0481. 29

AKC puppies, male Pug & male Pekingese, $40 each. Samoyeds, $75, & available by Christmas, Golden Retrievers, $75. All these puppies have shots & are wormed. 442-2331 Steele City, Ne. 19A

Siamese kittens, Seal & Bluepoint, with shots, $25. 477-1369. 6

Good home needed female AKC black Afghan, loves children. 423-3086 5

2 puppies, 3 months old male & female, part Terrier & Poodle, $12 each. Will hold until Christmas. 489-9026. 6

AKC Poodles for sale. 464-1281. 6

AKC DOBERMAN puppies, blacks & reds. Also 2 yr. old female, proven, housebroken, cropped. 797-5185 6

AKC German Shorthair pointer pups, 4 weeks old, 5 left had 10. World Champion 1959. Do-claws off. Wormed, tails cropped, guaranteed pups and stud service. 464-3032. 28

CFA PERSIAN kittens, cream male — silver female 797-5185. 6

$50 Reward — light full grown short hair female cat, has blue eyes. Lost vicinity 900th block No. 29th. 4

365 Store & Business Equipment

Lee's Equipment Rental
Electric meat saw & grinder —
Mobile signs 466-4071
6

Adding machines, typewriters for rent-sale. Bloom's, 323 No. 13th, 432-5258 22

Dictaphone portable dictating & transcribing equipment. Pitney Bowes postage machine model #250 call 432-7688. 3

Cash Registers & Accounting Machines New electronic & reconditioned Cash Registers. Sales, services & supplies Lincoln Cash Register 30th & Garfield 477-2506. 26

Apeco Super Stat III copier machine. 488-4589, 488-4094. 6

367 TV/Radio/Stereo/ & Service

TV CITY, 3610 No. 48
Largest selection of used color tv's in Lincoln. Now open 6 days, 12-9pm. Closed Sundays. 9

367 TV/Radio/Stereo/ & Service

Color TV with bar, radio, phono, $170, 475-2590 evenings. A4

☆

Sony TC353D reel-to-reel stereo tape player, $175. 423-8272. 22

Capitol City 2-Way Sales & Service, 980 W. Cornhusker, 475-5855. 13

ADMIRAL COLOR TV, brand new but left in layaway, $3.75 per week, small balance. Can be seen at Reliable Sewing Stores, 230 No. 10. 28a

For Sale—Marantz 1060 amplifier 30 watts/channel, Marantz 105B tuner and dual 1228 turntable with M91 ED Shur-cartridge. 488-0007. 27

TV Service — $10. Weekends, weekdays, 5-9. 25 years experience. 475-2590. A18

Lloyds AM/FM 8-track stereo, 2 speakers, best offer. 489-5161. 30

CB installation. 467-3888, after 5pm or weekends. 30

Yamaha turntable, perfect condition, $200. See at 2924 So. 13th between 6-10pm. 1

23 channel mobile CB transceiver, P.A., Delta tune, ANL, external speaker jack, volume control on mike, new. 475-9067. 1

Color TVs for sale. Call after 6pm, 475-9480. 3

☆

Rent a TV
Black & White Color TV
Furniture & Appliances
ACE TV 2429 "O" 432-8000

Marantz 2230 amplifier, AM/FM, excellent condition, $200. 477-7745, 489-0130. 3

Pioneer stereo components, SX 1000 receiver, CS 88A speakers, PL-12D turntable, save $500. 432-7441. 4

Motorola color, $135, Magnavox combination, $245, works perfect. 475-2590, eves. 4

Hitachi receiver with BSR turntable, 2 speakers, best offer. 464-4316 1

Stereo console, 60 inches Curtis Mathis, AM/FM with BSR record changer, 464-3019. 29

TV service, fix all kinds, you bring in TV City, 3610 No. 48, 464-0546. 6

14 in GE color portable, very good condition, $175 488-2644. 29

HyGain 5, CB Radio with Sideband & mic, $175, HyGain Utopia Base, with Sideband, (The Best) Inc. Astatic-D-104 Power Mic, 50 feet RG8U, 30 feet Mast; HyGain Goldenrod Antenna. Extension Speaker. Best Offer over $400. Both units like new. Call 488-3872. 28

23-channel Browning SST, with antenna, $100. 477-5647. 6

375 Wanted to Buy

Will buy beer can collections. 467-3361. 3

Cash for color tv's not over 7 years old, working or not. 464-0546. 9

Immediate cash for used TV's, stereos & radios. 435-6285 or 464-8883. 12

CASH PAID
Want to buy furniture, antiques, tools. 467-1315, 477-2196. 19

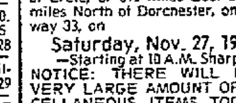

Agricultural

405 Announcements & Auctions

FICKE & FICKE AUCTIONEERS
A reputable & recognized Auction firm since 1924. 435-6433
13

AUCTION
At Blue River Lodge
At Crete, Nebraska
Will sell the following at PUBLIC AUCTION at BLUE RIVER LODGE located 1½ miles West and 1¾ North of Crete, or 8½ miles East and 1¾ miles North of Dorchester, on Highway 33, on
Saturday, Nov. 27, 1976
—Starting at 10 A.M. Sharp—
NOTICE: THERE WILL BE A VERY LARGE AMOUNT OF MISCELLANEOUS ITEMS TOO NUMEROUS TO MENTION ALL.
MISCELLANEOUS ITEMS
Car top carrier; Appliance dolly; Tool box; Bolts and etc.; Used electric motors; Several space heaters; Lumber; Toro lawn mower; New fire extinguisher, large one, and other extinguishers; Electric wire strippers; Hand saws; Log chains, several; Jewelry, large assortment; Books; Electric drop cord; Window air conditioners.
HOUSEHOLD
1 Apartment gas cook stove; 5 Tables; 2 ¾-Beds, headboards and bed frames; Several small appliances; 3 Refrigerators (1 a large double door); 3 Sleds; Several odd chairs; Assortment of blankets; 5 Two drawer file cabinets, small; 1 Bedroom set; TV & record player console; Large fan with stand; Electric roasters; Large assortment of dishes and silverware; Maytag washing machine; Humidifier and dehumidifier; Sofa and chair.
SPORT EQUIPMENT
Fishing equipment; 2 Rods and 4 reels; Several other reels; 2 Ice coolers; 12 Gauge shells; 3 Camp stoves; (Also other equipment); 1 Springfield rifle; Sleeping bags; Water cooler; Breast waders; Hip waders.
TRUCK & CAR
1972 DODGE Pickup box and chassis; 1962 Olds (needs work); 6 Tires and 1 wheel 16.5; Pickup tires.
COLLECTORS EDITION
14 Cases of Jim Beam Whiskey Bottles.
Hundreds of Small Items of All Kinds
NOTICE TO IRON BUYERS: There are several electric motors, copper wire, iron, aluminum & pot metal.
TERMS: Cash or check with proper I.D. No property to be removed until settled for. All property at the bidder's risk when sold. Not responsible for accidents and lost items.
LUNCH ON GROUNDS
Estate of
William Wegner
Daniel Wegner-Administrator
Scotia, Nebraska
AUCTIONEERS & CLERKS
Loren Davidson, Crete, Neb 826-4323
Joe Kovarik, Crete, Neb. 826-4176
Harold E. Conners-Attorney
Greely, Nebraska
CLERK
Bill Allen
Crete, Nebraska
27

420 Farm Equipment/ Machinery

Custom Hesston 30 A wagon, stacking milo or corn stocks, Lincoln & west 795-3357, Pleasant Dale, 761-2238, Milford. 10

Electrogator Sales & Service
BECKLER'S IMPLEMENT
Seward, Neb. 643-3678
12

International C Farmall tractor, looks & runs good. 269-3433, Syracuse. 27

2 Snow Blades
With Power Angle.
Meginnis Ford
464-0661 66 & O Street
19

See us for inventory reduction on Fox & Brady parts & complete equipment Anderson Garage & Fert. RT. 5 LINCOLN 466-4804

CASE & NEW HOLLAND
Reddish Bros. Inc.
601 W. VAN DORN 477-3944
20

420 Farm Equipment/ Machinery

M Farmall, good condition, 464-9644 29

Want to do custom welding or repair work, also builds all types of livestock equipment & trailers. Tom Drudik, Lincoln, 435-1508. 30

PASSENGER TIRES
RADIAL SNOWS. ER-70x14 . . $36.95, FR-70x14 . . $38.95, GR-70x14 . . $40.95, GR-70x15 . . $40.95, LR-78x15 . . $50.95.
TRUCK TIRES
750x16 8 ply . . $48.40, 800x16.5 8 ply . . $46.40, 875x16.5 8 ply . . $51.10, 950 x 16.5 10 ply . . $68.50.
FARM TIRES
9.5L-15 6 ply . . $29.95, 11.5L-15 6 ply . . $32.20, 11.2x28 4 ply . . $92.95 BFG, 14.9x24 6 ply . . $155.50 BFG, 16.9x34 6 ply . . $160.50 Goodyear, 18.4x34 6 ply . . $239.95 BFG, 18.4x38 6 ply . . $253.30 BFG, 18.4x38 6 ply . . $301.00 Goodyear, 18.4x38 6 ply . . $301.00 Firestone.
IN STOCK
BFG RADIALS. 18.4x34, 18.4x38, 20.8x38 FET from $2.75-$12.57.
Now at Cash Carry Prices
CAPITOL TIRE
432-4497

Kaufman-Dolezal
Auction Service
477-7565
30

WD tractor with loader & blade, in very good shape. 2 JD manure spreaders, 1 on rubber and the other on steel 1 H International tractor. 938-3440 ½ mile west of Douglas, Neb. 28

9N Ford, blade & mower, $1000 or best offer, 946-2121. 28

John Deere tandem disc, 14' 18" blade. 466-7737. 28

See Anderson Garage & Fertilizer for all your farm needs, Drought prices. Rt. 5 Lincoln, 466-4804 6

Must sell '69 Chevy 2 ton dump truck, 5-speed with 2-speed axle, 8N Ford tractor with blade, '69 Chevy Nova, Express wagon, 150' picket fence, 4 Appliance wheels with BF Goodrich radial tires. Phone 475-5517. 6

860 Ford tractor for sale with front end loader & 6' blade. Will sell together or separately. Phone 761-2503 28

'51 Ford 2-ton truck, 352 V8, 12 volt, new paint, new 13½ ft. Knaphide box with hoist. Massey Ferguson 82 combine, good condition. 467-1702. 28

435 Feed/Seed/Supplies

FOR LANDS SAKE LIME
Ag Lime Delivered & Spread
488-8542 Stan VanDerslice 466-4804
6

Hay for sale, prairie, brome, alfalfa, wheat & oat straw. Wire tied, stored inside. 783-2353. 12A

Hay. Also good windmill for sale. Marvin Densberger. 435-1361. 27

Solid brome bales, cut early, inside, $1.60 bale. 488-8307, 488-8207. 27

100 bales prairie hay, $1.50 ea. Outside. 464-8725. 29

150 bales of brome & alfalfa mixed, $1.35 bale. Hallam, 787-3309. 30

450 Livestock

Registered Angus bull, 3 yrs. old. Good breeder & gentle. 826-2433, Crete. 19

Pure bred Yorkshire boars & open gilts 6-8 months old, Rick Harms, DeWitt 683-6445. 2

Yorkshire boars, gilts, accredited SPF herd. Coupe DeVille, Malcolm, 796-2144. 4

Wanted to rent pasture for 1977. 467-1787. 20

COWS
I have many listings of good young cows & bred heifers available for this coming month. Angus, Herefords & cross-breds. Call Amick, (402) 845-2343, Doniphan, Ne. Bonded & licensed. 13

Yorkshire boars, open gilts. Purebred SPF herd since 1962. Norman Bulling, Ceresco. (402) 785-2121. 14

For Sale 3 Charolais Bulls. 488-8261. 27

For Sale Registered Duroc & Poland China Boars. Terry & Jeff Thoms, Nehawka, Neb. 227-3481 & 259-2282. 28

Ducks, Bantams, geese, large fowl, 45 breeds. Madden's 787-3206, Martell. 29

Registered polled Hereford bulls for sale, Tri-R Cattle, Lincoln, 435-1508. 30

Dairy & beef calves, 423-8548, 792-2574. 30

Quality registered Chester white & Duroc boars. Don & Galen Crawford, Cheney. 488-8196. 20

22 brood ewes. Bred to Larsen rams. Guaranteed to be bred. 11 open ewe lambs. All registered Suffolks. Originally from Pershing flock. Ron McGill, 402-789-3075. 3

1 purebred Duroc boar, 650 lbs., 11-4-way crossbred sows — forrow in Dec. $160 each/best offer. Joe Fiela, Valparaiso 784-3256. 3

2 registered black Angus bulls, 3 years old. 55 Charolais cross calves. Approx. 500 lbs., Jerry Barger, Greenwood, 786-2266. 3

23 bull & 9 heifer calves, black & black whiteface. Approx. 350 lbs. Wilber 821-2148. 1

7 weaned crossbred calves: Hereford-Simmental bull; bred cows; milo stalks; big round bales hay & milo 489-3566. 4

Serviceable age registered Polled Hereford bulls. Registered and commercial heifers for 4-H or FFA beef projects. 402-268-7171. Priefert Farms, Fairmont. 2

35 Feeder pigs. Crete, 826-8207. 6

For Sale — Purebred Hampshire and Hamp-York crossbred boars and open gilts. Henry Janeke, Syracuse. 2 miles East and 1½ North of Syracuse. 269-3233. 6

Gambel & Valley quail, silver pheasants, wood ducks. 488-6524. 28

13 cows, five with calves & 9 Black Angus calves, 450 lbs. Louis Burianek, Milford, 761-3270. 29

475 Horse Lovers' Mart

Horse shoeing & trimming. Tom Eicher, 466-1123. 1

HORSES BOARDED
J Bar M Stables, 488-5337
17

2 registered half Arabian geldings, 3 & 5 year olds, both ribbon winners, & high point winners, both chestnut, Also 2 stall Flying L Chief horse trailer, excellent condition. 798-7433. 28

2 horse side-by-side trailer, 826-8482, 795-3872. 4

Strong, used lumber for that corral you need. 477-3242. 4

Real nice 4 year old Sorrel Appaloosa quarter horse gelding, 15½ hands, well broke, for experienced rider only. Call 532-3419, Beaver Crossing. 28

Horse boarding facilities, near Branched Oak. Call 783-2571. 6

A Christmas Special — Appaloosa, grandson of Joker B, sire Patch Joker, dam Fox Fire-Appaloosa registered. Blue Roan & coloring fast, at 5 mos. & almost 13 hands, will keep till Christmas at no cost, $250. Also 1 horse homemade trailer, $100, 763-3905, Panama. 6

10 year old AQHA gelding. Quiet, experienced. Western-English-jumping. 1975 AQHA filly. Excellent disposition. 488-3962. 3

475 Horse Lovers' Mart

Purebred Arabians for sale. Naibara Arabians, Jim Carr, Douglas, 938-3224. 19A

Recreational

501 Bicycles

H.L. & G.L. Bicycle Shop, 2126 Potter. 10 a.m.-9 p.m., 475-2045. 13

☆

I have dealership for electric motors for 2 & 3-wheel bicycles. Price range $99.95, $129.95, $149.95. Also have batteries & chargers for same. Hugh Winstead, 1411 Manatt, 432-6133. 28

Moto-cross bike, custom made, very nice, must sell, 489-5511. 23

10-speed bicycle for sale, $60. 435-2265. 6

505 Boats & Marine Equipment

Griffin's House of Boats
8200 WEST O 432-8060
WEEKDAYS 8:30am to 5pm
SAT. 'TILL NOON
29

Few Ever Beat Our Boat & Motor Prices
Johnson, Imperial, Ebko & other leading lines. Service & accessories.
LINCOLN MARINE
5633 So. 49th 423-1000
5A

FAIRWAY MARINE
BOATING
SUPER MARKET
Always super low prices on these super names in boating:
STARCRAFT • IMPERIAL • I.M.P. • MERCURY • LARSON • EBKO • MERCRUISER • OMC
Always 25 per cent discount on all accessories to anyone buying a boat and for as long as she/he owns the boat
FAIRWAY MARINE
145th and West L on Highway 275 Omaha
26A

510 Camping Equipment

GOING SOUTH
Get your deal on a Layton travel trailer, with or without hitch & brake hook up Midas mini homes. Apache solid state fold-downs, Toppers.
APACHE CAMPER CENTER
4900 Old Cheney Rd., 423-3218
10

36" Pickup topper, fits 6'x8' box, metal detector. 464-3940. 3

515 Snowmobiles

YAMAHA SNOWMOBILES
Clothing & Accessories
MARTIN
Countryside Marine
2525 West "O", 432-5304
29

☆

SOMETHING NEW
At Boston Cycle
Crete, Nebr. 826-3447
KAWASAKI SNOW JET
Check our prices before buying your snowmobile. 1

1976 Skiroule 440, 1975 Skiroule Laser 440, 1973 Skiroule 300 & used 440. Must sacrifice. 474-1129. 22

Snowmobile Headquarters
Ski-Doo snowmobiles & all accessories.
LINCOLN MARINE
5633 So. 49th 423-1000
5A

1976 Close Out Sale
Moto-Ski Spirit, new $895
Moto-ski Nuvik, new $995
See the reconditioned Artic Cat, Mercury, Evinrude, Jet Star & Yamaha snowmobiles, as low as $495. $20 down holds until Christmas.
BELTLINE FORD TRACTOR
641 W. South St. 402-477-6958
9

1974 like new Merc Snow Twister, free air, 398cc, 65 hp, 475-8021, 475-9198. 27

Hellstar snowmobile, $200. 464-0742. 30

ARTIC CAT SNOWMOBILES
DORMER'S SUZUKI CENTER
2301 No. 33 466-2760
2

520 Sporting Equipment

Full size pool table for ale. 475-9183. 27

Home Entertainment Center
1921 So. 17, 475-2554
Pool tables, foos ball, air hockey, waterbeds, swimming pools. 17

HUNTERS-TAXIDERMY
Preserve the memories. Experience & Quality. Virgil Nabity, 489-6351. 29

12 gauge automatic 5 shots, 16 gauge automatic 5 shots. $250 each. 475-3468. 29

For sale — Smith & Wesson Model 28, 4" barrel, oversized grips, excellent condition, 423-5622. 3

Remington shot gun, 870 pump, 12 gauge, $135. After 5 p.m. 488-8704, Bruce. 27

For sale — New in box, Smith & Wesson M1000 shotguns, 12 ga. F or M choke. Must sell. Dan Pestal, 464-1223 days. 467-1246 nights. 28

Weatherby Vanguard 270 ca. Redfield 2-7 variable scope with sling, 423-2050. 4

Browning .22 rifle with scope and case, $100. 489-1534. 28

525 Recreational Vehicles

For rent — 25 ft. Sportscoach. Available for vacations & games. 423-4979. 4

Inside storage for all RV's, season rates 488-9228, 488-6704. 4

Rental, new motor home, self contained, sleeps 7, call 475-9370. 9

1977 Luxury Motor Home, for rent, CB, TV. 475-0268. 10

3 rail bike trailer. Will be sold to highest bidder Sat. Nov. 13th. Call 796-2386. 20

New & Used Travco Motor Homes, Severe RV, Syracuse, NE. 402-269-2870 or 269-2295. 12

Reserve now for football games & fall vacations. Champion motor home. Sleeps 6, fully self-contained. Check my rates, 489-4892. 12

9½' truck camper, icebox, stove, water; nice. 488-8406. 4

LAYAWAY A 1977 CAMPER AT '76 PRICES
Select your new 1977 RV now . . . RED DALE; ROAD RANGER; SILVER STREAK; STARCRAFT . . . AT LOW '76 PRICES. LET US WORRY ABOUT WINTER STORAGE . . . WE'LL HAVE IT READY WHEN YOU CALL NEXT SPRING!
Leach Camper Sales
Crossroads to Better Camping
LINCOLN 2727 Cornhusker Highway
20

20' Motor home for rent, sleeps 6, self contained, 432-5847. 24

1970 Tour-A-Home 10 ft. cabover pickup camper. Stove, icebox, furnace & etc. $995. Bill Booth, Town & County Realty, South Street office 483-2202. Evenings 826-2943. 28

20 ft. self-contained camper, $2550, sleeps 6, carpeted. 3920 No. 71. 28

525 Recreational Vehicles

AIRSTREAM, 25 ft. Tandem, air, electric jack, carpeted, new awning. 796-2323. 29

For rent — motorhome, sleeps 6, fully equipped, 475-4781 after 5. 20

10½ Red Dale, fully self-contained camper with Born Free type jacks/tie-downs + many other extras. 435-6495. 3

☆

'72 Excel camper trailer, 19', completely self contained, with mirrors & equalizer hitch. Includes awning. 475-2517. 30

1976 Mobile Traveler, 17½', still under warranty, $7895. 475-4628. 3

1973 11½' Forester pickup camper, air conditioned, extras 223-2068 Beatrice. 28

Employment

605 Administrative & Professional

☆

ENVIRONMENTAL ENGINEER III
The Dept. of Environmental Control has an opening in their air pollution division for an Environmental Engineer III. The minimum qualifications are as follows: Bachelors Degree in Civil, Mechanical, Chemical or Agricultural engineering + 4 years experience in Environmental air related engineering work; or Masters degree in Civil, Chemical, Mechanical, Agricultural or Electrical engineering + 2 yrs. experience in environmental air related engineering work. Must possess registration as a professional engineer in Nebraska.
Send resume or contact Pat Trainer, Personnel Assistant, Dept. of Environmental Control, Box 94653, State House Station, 1424 P St., Lincoln, Neb. 68509, or phone 471-2186. 23

TEACHER WANTED
Science-Math position at the Youth Development Center — Geneva, Geneva, Nebraska.
For interview contact Richard Wehland, Principal. Phone 402-759-3164. 21

House Parent Assistant
College student, junior or Senior standing, in Behavioral Sciences. Live-in situation. Responsible for 6 youths when the permanent house parents are on days off. Room plus board plus salary. Apply at Youth Service System, 2201 So. 11th, Nov. 19th-29th. 28

Physician's office — RN or LPN — part time afternoons Gateway area. Write Journal Star Box 497. 29B

☆

BUYER
Our present buyer has only been with us 3 months & we are promoting him to a higher position. Therefore, we need a person who is familiar with all phases of buying, for our growing company. Please call 467-2577 for interview. E. G. Moffett, Ramco Engineering.

Executive Director
Indian Center, Inc., 243 So. 20, 477-5231. Need at least 2 years administrative experience. Must be familiar with Indian program & procedures. Knowledge of Plains Indian culture.
An Equal Opportunity Employer
29

OUTREACH COUNSELOR
Must have knowledge of Plains Indians culture. 1 year sobriety required. Prefer a background in Indian alcoholism or alcohol related programs. Apply in person. Indian Alcohol & Drug Education Program, 247 So. 20th. 29

KITCHEN SPECIALIST
Person to design & sell prefinished factory kitchen cabinets. Some drafting experience would be helpful. 47 hours per week. Salary commensurate with experience & ability. Company health insurance. Paid vacations. Apply in person to John L. Hoppe Jr.
JOHN L. HOPPE LUMBER CO.
75th & Cornhusker
30

G
PATIENT ACCOUNTS SUPERVISOR
Excellent opportunity for the applicant with experience in credit & collection. To be responsible for supervising & controlling these functions for all patient accounts. Qualified applicant will have a minimum of 2 years collection experience.
Competitive salary & excellent benefits.
PERSONNEL DEPT.
LINCOLN GENERAL HOSPITAL
2300 So. 16 Lincoln, Ne. 473-5291
An Equal Opportunity/ Affirmative Action Employer

Planned Parenthood Of Lincoln
Part time Educational Staff
Half time experimental position, guaranteed January through May 1977 & possibly renewable. Duties: Maintain film rental system & reprint library; secure educational materials; possibly aid in education with clients as qualified. We need someone dependable, liking detailed work. Self starter, knowledgeable about family planning. $3.37/hour, 20 hours/week. Resumes & letter of application to Cathleen Brewer by Dec. 2nd, 3830 Adams. 29

DRAFTSMAN
Position available to review plans for modular housing units. Minimum qualifications are high school or equivalent + 1 yr. architectural drafting experience; or graduation from a recognized vocational technical school drafting program. Equivalent college courses may substitute for the vocational technical school graduation. For further information & application contact State Dept. of Health, Personnel Office, 1003 O St., Lincoln, Neb. 68508.
An equal opportunity affirmative action employer. 28

INDUSTRIAL NURSE
Registered nurse to work 5 day week, Monday-Friday, 7:30am-4pm. Duties would include company group insurance claims & record keeping, OSHA records & company physicals in our well appointed medical department. Send resume or request for interview appointment to Journal-Star Box 508. 5

THE LINCOLN TELEPHONE CO.
An equal opportunity employer
Is accepting applications for a full time ENGINEER. BS in EE preferred. Will be working with design & specifications of telephone switching systems. Good wages, fringe benefits, pleasant working conditions. Apply in person, Mon. thru Fri., 8:30-12, 1-5, Personnel Office, Mezzanine, 1440 M St. 29

605 Administrative & Professional

CHIEF OF POLICE
Salary Open. Send resume to City Clerks Office, Humboldt, Nebr., 68376, 862-2171. 26

610 Agricultural

Help wanted — Dependable person to manage or work on swine farm. All modern facilities Year around work. Call Cornhusker A Inc., Stan Schelkopf, Manager at Shickley, Ne 402-759-8331 or 759-4007. 27

Permanent year around farm work, Elvin Breslow, 435-8631. 30

Greenhouse Manager
CONTROL 7600 SQ. FT. GREENHOUSE
Degree in Horticulture.
Experienced in sales, personnel management.
Knowledge all phases greenhouse production, care, sales.
Submit complete resume to: Journal Star Box 510. 6

615 Clubs/Restaurants

Hiring busboys. The Lincoln Underground Restaurant. Apply in person, 227 No. 9th St. 27

☆

Waitresses & Relief Hostesses
Apply in person, Holiday Inn Northeast, 5250 Cornhusker Hwy. 29

☆

McDONALD'S RESTAURANT
Immediate opening for neat appearing reliable MAINTENANCE PERSON, full or part time. Wage & schedule open for discussion. Apply in person at McDonald's Restaurant, 865 No 27th St. 28

☆

DISHWASHERS
Part time, evenings hours, good starting pay. Call 467-2800
ALICE'S
211 No. 70th
28

☆

Needed full-time, dishwasher for nights. Also part time for weekends. Call Ray or Shirley 474-1775
SHOEMAKER'S CAFE
4800 West O St.
29

NOON HOUR HELP
Help for noon hour, 11:30-2pm, Mon. thru Fri. Apply in person.
McDonalds Restaurant
5305 O St.
27

☆

FIRST COOK EXPERIENCED
Apply in person to Chef Daker, Hillcrest Country Club
5901 East O
27

☆

BAKER
We will hire an experienced individual who is able to produce a consistent quality product without supervision. Excellent starting wage & working conditions. Call 467-2800 for an appointment.
ALICE'S
211 No. 70
27

Days Inn Coffee Shop needs part time evening dishwasher. Apply in person to Lilly Bomberger, 2410 N.W. 12th. 27

Days Inn Coffee Shop
Needed — morning cook, some experience preferred. Apply in person, 2410 NW 12. 27

☆

We are now hiring cooks and salad makers for immediate employment. Apply Holiday Inn, 1101 Bond, Lincoln, Nebr. No phone calls please. 28

Wanted — Early morning cook & morning waitress. No Sundays. Apply in person. Norma's Place, 6105 Havelock. 19

☆

Waitress — Evenings. Cooks Helper — days, 10-4. No Sundays. Greenwich Cafe, 1917 "O" St. 26

Waitress wanted to serve drinks at private club. 1-3 nights a week. Call 488-3365, after 5:30pm. 16

☆

NEEDED AT ONCE
Food waitresses to work part time days. Busboys, part time days. Contact Les Smith, Elks Club, 15th & "P", Lincoln, Ne. 477-6041. 26

615 Clubs/Restaurants

Wanted — Night Porter for weekends and some weeknights. Call Bob at 432-3050.
BURGER KING
1221 No. 27th
28

LITTLE BO
Wanted, Bartenders & cocktail waitresses. No experience necessary. Call 464-1492 for interview. 30

Lady Donut Finisher
For Night Hours
Sun.-Thurs., 10pm-6am
MISTER DONUT
5121 "O"
30

☆

DISH ROOM
Full time, daytime hours. No weekends. Excellent starting wage. Good working conditions. Call 467-2800 for an appointment.
ALICE'S
211 No 70th
30

Banquet Setup Man
Food Waitresses
Need responsible willing to work people, varied hours, apply in person, Mr. Don Wildrick.
AIRPORT INN
NW 12th & West Bond
3

☆

We need 1 SUPER, DEPENDABLE, CLEAN person for food preparation. Early morning hours. Will train. Apply in person between 9am-2pm.
Flynn's Industrial Catering
4017 Progressive Ave.
3

DIXIES KITCHEN
Needs dinner cook, morning waitress, evening dishwasher. Apply in person, 6209 Havelock Ave. 3

☆

Village Inn Pancake House is now taking applications for Busboys, Full & part time, AM & PM. Apply in person, 29th & "O" or 66th & "O". 3

☆

Need responsible full time day person. Must be neat & Clean. Apply in person, 5220 So. 48th. 3

☆

Day & night help wanted. Siemsen's Dairy Queen, 4130 So 48 4

☆

NEEDED AT ONCE
Bartender to work full time nights. Contact Les Smith, Elks Club, 15th & P, Lincoln, Neb 477-6041. 4

☆

Immediate opening — Cocktail Waitress Experience preferred. Apply
VIP LOUNGE
13th & Arapahoe
(Indian Village Shopping Center)
4

Cocktail waitresses — good pay. VFW Club, call 466-9963 after 1pm, any day but Tuesday. 27

☆

WAITRESS
Experienced, full or part time, all shifts. Call Ray or Shirley 474-1775
SHOEMAKER'S CAFE
4500 West O St.
29

Cooks needed. Apply in person Town & Country Restaurant, 33rd & Cornhusker. 29

BUS GIRL
Daytime hours, top wages paid. Apply in person:
RAMADA INN
2301 N.W. 12th
6

☆

WAITRESSES
Applications are now being taken for part time 5-11 evening shift, & weekend 11pm-7am shift. 16-32 hours per week. Hours to be arranged. Please call 435-7194 after 5om for interview.
Denny's Restaurant
900 "R" ST.
An Equal Opportunity Employer
8A

HOSTESS
5 day week, Hours 6am-2:30pm. Apply in person:
RAMADA INN
2301 N.W. 12
6

620 Domestic/ Child Care

Need babysitter after school, 56 & Van Dorn area. 489-0227. 30

Babysitter needed, days, my home. 477-7266. 3

☆

Domestic help. Sioux Falls, So. Dakota family desires mature person for live-in domestic help. No small children. Person will do all cooking, some washing, limited housecleaning. Excellent pay & benefits. Send application with references to Journal Star Box 492 21

Need responsible woman to sit in my home, four weekdays, 2 boys, 3 & 5 years. Hawthorne school area. 489-2105 after 6. 30

Wanted — Mature lady who drives to sit occasionally for 10 month old & 5 yr. old mostly weekends, country home. 5 minutes from East Lincoln. Top wages & top conditions. References required please 466-5773. 3

Woman desired — live in beautiful home, 2 member family, free board, room, references required, students considered. Call Schomer Residence, 466-3613. 28

Ned lady to care for elderly gentleman, after 5pm, 488-1033.

HOUSEWIVES
Part time opportunities available 11am-2pm
HOSTESSES
and
WAITRESSES
AVAILABLE
Apply in person
201 Sowvalley Blvd.
grand mother's skillet
and lounge
515

NewspaperARCHIVE®

NewspaperARCHIVE®

620 Domestic/Child Care

Wanted — Woman to live in. Board, room & salary, for light housework & companion. 435-8292. 6

622 Hospitals/Nursing Homes

NURSE AIDES
Full & Part time. All shifts. Meals furnished, holiday & vacation pay, insurance program. Milder Manor Nursing Home, 1750 So. 20th, 475-6791. 2

NURSE AIDS
Full & part time openings available. Good fringe benefits. Apply in person Homestead Nursing Home, 4735 So. 54.
An Equal Opportunity Employer
20

FOOD SERVICE WORKER I

SNACK AID
Distributes evening snacks to residents & dietary supplies. Hours 4:30pm-9:30pm, Sat. & Sun. Must be 19 years of age or older.

TRAYLINE
Full time position assembling residents trays according to dietary requirements. 6:30am-3pm, every other weekend off.

DISHWASHER
Responsible for pots & pans & dish machine operation relief. Hours 9:45am-6:15pm & 11am-7:30pm. Must be able to work weekends.

Call Lancaster Manor, 432-0391, ext. 226 between 9am-4:30pm for appointment.
An Equal Opportunity Employer
29

G
Lincoln General Hospital
Dial anytime Day or Night:
435-0092
For an up-to-date listing of current employment opportunities including job qualifications & work schedule.
An Equal Opportunity Employer
19

Educational Aide in care home. Mental Retardation Division. 475-5895. 3

HOUSEKEEPERS
PART TIME
Call or apply in person 488-2355.
Americana Nursing Center
4405 Normal Blvd.
3

HOUSEKEEPERS
Full time. 7-3.30, apply Madonna Professional Care Center, 2200 So. 52nd St., phone 489-7102
An Equal Opportunity Employer
3

NURSE AIDES
Needed in Nursing Home, full time & part time, 3-11pm shift. Apply at Tabitha Home, 8am-2pm, 4720 Randolph, 489-3837.
An Equal Opportunity Employer

Respiratory Therapy Technicians
Full time positions for certified or certificate eligible technicians. Salary based on experience & education plus benefits. Apply personnel department, St. Francis Hospital, phone 308-382-2780. 30

Needed part time housekeeper, 7:30am to 4pm, Monday through Friday. Eastmont Towers, 489-6591. 3

RN
Permanent part time 3-11 position now open in a long term skilled facility. No rotation, excellent working conditions, competitive salary commensurate with experience. Call for an appointment, Madonna Professional Care Center, 489-7102 ext. 251.
An Equal Opportunity Employer
6

625 Office/Clerical

Part time keypunch operator, afternoons only, experience preferred. Lincoln Equipment Co., 432-5566. 7

HOVLAND SWANSON
We have a full time position open for a clerical in our audit Dept. Enjoy liberal store discounts & other store benefits. Apply Personnel, Downtown, Mon.-Sat. 10am-4pm.
An Equal Opportunity Employer

SECRETARY
Life Insurance Co. needs a secretary for the Underwriting Dept. Must be an above average typist, medical terminology desirable. Individual must be a responsible person with above average work habits. No shorthand required, however transcriber experience necessary. Call Lincoln Benefit Life, 475-4061. 27

PURCHASING DEPT.
Person needed to handle ordering of supplies & keeping records of inventory. Must be able to type & operate a calculator, requires someone capable of working with figures. Normal fringe benefits + profit sharing.
Nebraska Litho Co.
Bldg. 1025 LAPW Ph. 799-2438

GENERAL OFFICE
Individual needed for general office work. Good typing skills required, 37½ hour week, excellent benefit program. Call 489-9331 for interview appointment.
NEBRASKA FARMER COMPANY

Local Progressive Company in need of Bookkeeper with knowledge of payroll, Federal Income Tax reports, & financial statements. Some typing. Experience necessary. 5 day week. 8am-4:30pm. Hospitalization benefits, paid vacation. Salary dependent upon ability. Call Mr. Ferguson for appointment, 475-3846. 28

Mature female for Physicians assistant, 5½ day week. Write Journal-Star Box 495. 19

STATISTICAL TYPIST
Must be accurate typist, 40 hour week, salary open, CPA firm, Call Mrs. Howard, 477-3963. 19

FULL TIME
Experienced general officer worker. Must be accurate with figures, typing and willing to assume responsibility. Pleasant phone voice. Transportation necessary. Call 464-7466 for appointment.
DEETER FOUNDRY INC.
An Equal Opportunity Employer.

SECRETARY
Interesting, full time permanent position in friendly office. Good typist & knowledge of shorthand or dictation equipment. Excellent fringe benefits. Apply Lincoln Drug Co., 3425 No. 44, 464-7431. 30

KEYPUNCH OPERATOR
Still need one more good, experienced operator to work with fine crew in established & growing computer service center doing diversified work.
Hours are 8-4:30, Monday-Friday, benefits include adjacent free parking, vacations, holidays, profit sharing, & free health & life insurance. Nice facilities in hub of East "O" business area. Look us over, you'll like us. Apply at Specialized Computer Services, 5625 "O" St., Suite 3, or call 489-8845 & ask for Wayne. 30

General office. Must have pleasant personality. Typing & bookkeeping knowledge. Experience with Burroughs computer an asset. Letter of qualifications and experience to Journal-Star Box 506. 3

625 Office/Clerical

Law office file clerk, photocopying, 8-5pm, Mon.-Fri. & 8-12 every other Saturday. No experience necessary. Send resume Journal-Star Box 496. 28

KEYPUNCH OPERATOR
Opportunity for responsible individual with keypunch training or experience. Permanent full time position with excellent fringe benefits. 467-2381 ext. 230 for appointment. AID INSURANCE SERVICES.
An Equal Opportunity Employer
3

NEEDED
PRICING & FILING CLERK
MATH ABILITY REQUIRED
LINCOLN STEEL DIVISION
545 West "O" St.
23

GENERAL OFFICE
Interesting position in small office. Requires typing & adding machine skills with previous bookkeeping experience and ability to learn. Full time position. Call for interview, 475-4081. 3

NEEDED IMMEDIATELY RECEPTIONIST/ SWITCHBOARD OPERATOR
Typing required. Apply at
Stephenson's School Supply
935 "O"
(Mrs. Sterling)
3

PART TIME Bookkeeper wanted
Experience necessary. Should be familiar with all aspects of bookkeeping & accounting. Could work into full time. Call for appointment, 467-2577.

PURE WATER SOCIETY, INC.
27

Experienced bank teller, 8-5 Monday-Friday, 9-12 every 4th Saturday. Send resume to Journal-Star Box 507. 14

Experienced secretary wanted with excellent shorthand & typing skills for company with new office located in west Lincoln. $600 per mo. Excellent fringe benefits include profit sharing. Send resume to PO Box 81228, Lincoln 68501. 4

Secretary for physician office, 5½ day week. Journal Star Box 489. 24

Full time secretary for law office. Must be good typist. 435-3588, 488-8811. 5

Part time help, evening hours Mon.-Fri. Typing a must. Good starting salary. Call 435-2944 for appointment. 29

Lincoln liberty Life Insurance Co.
SECRETARY
Immediate opening for person with 60 wpm. net typing speed, dictaphone experience & figure aptitude. Excellent working conditions & benefits. By appt. only, 432-1283. 6

LEGAL SECRETARY
Position requires typing, shorthand & dictaphone skills. Legal experience preferred. Excellent salary & benefits. Call 477-8951 Mon.-Fri., 8-5, for an interview appointment.
Equal Opportunity Employer
6

Accts. Payable Clerk
Position open immediately. Need a responsible conscientious person to handle all payables. Must have previous experience and enjoy working with numbers. Should be able to type and use a 10 key adding machine. Job hours: 7:30 to 5:00 Monday thru Friday and approximately one Saturday morning per month. Pleasant working conditions, good benefits. Call Howard or Jane at 464-6323 to set up an interview. John Hoppe Lumber Company, 75th & Cornhusker Hwy., Lincoln. 6

Typist/Rate Clerk
Farmers Mutual of Nebraska has an opening for a full time typist with accuracy. Aptitude for working with figures helpful as a rate clerk. Office experience required. Salary commensurate with experience & qualifications. 37½ hour week. Excellent company benefits. For appointment, call Personnel, 432-5334.
An Equal Opportunity Employer
6

630 Retail Stores

GIFT BUYER MERCHANDISER
Person to buy gifts for small gift shop & accessories for several other departments. New store. Some traveling to buy. Merchandising & display in all departments. Company health insurance, paid vacation. 47 hours per week. Some evenings & weekends. Apply in person to John L. Hoppe Jr.
HOPPE LUMBER
75TH & CORNHUSKER
9

ALTERATIONS
Need individual able to fit & alter mens & womens clothing. 40 hours per week including Thurs. night & all day Sat. Excellent company benefits. Apply in person to Personnel Dept., 5th floor, Mon. thru Fri. 10am-4pm.
J. C. PENNEY
13th & O
An equal opportunity employer
23

Inside Sales
Retail building material. Prefer experience in sales of Lumber & building materials. Paid annual vacation, hospital insurance, good wages, good hours. This is a permanent full time position. Call for Glen Getsch, 432-2808.
Johnson Cashway Lumber Co.
1820 "R" St.
28

Paint Sales Person
Person to sell merchandise & mix paint. New store. Some experience necessary. company health insurance. Paid vacation. 47 hours per week. Some evenings & weekends. Call 423-8871.
HOPPE'S LUMBER STORE
48th & Hwy. 2
20

Plumbing & Electrical Salesperson
Person familiar with & experienced in the uses of plumbing & electrical supplies, to help answer customer questions & train other sales people. New store. 47 hours per week. Some evenings & weekends. Call 423-8871.
HOPPE'S LUMBER STORE
48th & Hwy. 2
20

ASSISTANT MANAGER
Immediate opening for assistant manager. Full benefits including profit sharing. Apply in person at Holiday Station, 2200 No. 48th. 3

630 Retail Stores

HOVLAND-SWANSON
We have a full time position opening for a mature individual in our Accessory Dept. Enjoy, liberal store discounts & other store benefits. Apply Personnel Office, downtown, Mon. thru Sat., 10am-4pm.
An Equal Opportunity Employer
4

Leading West "O" sporting goods store has permanent opening for check out cashier. Also would help stock merchandise in off peak hours. Prefer someone with previous experience. High school graduate or better, good references. Paid vacation, profit sharing and other fringe benefits. Write or call Box 82209, Lincoln, Nebr. 435-4368. 30

Greeting Card Store
Pen & gift shop, 5 day — 40 hour week. Permanent position for good worker. Ability to spell & legible handwriting required. Salary + commission based on previous experience. Opportunity for advancement. Person application only — no phone calls.
Ken's For Pens
1423 "O"
23

ASSISTANT MANAGER
Full time sales person needed in the Lincoln area to assist store manager selling furniture & stereos. Must be aggressive, pleasant, neat & bondable. Must work every other weekend & evenings. Earnings in excess of $250 weekly. Call 402-432-6974. 3

635 Sales/Agents

SALES
ATTENTION SALESMEN
I have interviewed here 3 times & I have not found the man I want. If there is anybody out there who REALLY wants to earn
$40,000 per year or more . . .
Selling built-in vacuum systems
WRITE: P.O. BOX 2261
South Glenn Branch
Littleton, Colo., 80161
26

CAREER OPPORTUNITY
Lincoln, Seward, Beatrice Area
Beginning immediately. Starting income open. We pay you while we train you. Complete fringes. Metropolitan Life, 432-3622.
An Equal Opportunity Employer
18

Sales
TIRE MANAGER
Tire Corporation seeks Manager to establish tire business for entire state of Nebraska. Must have ability & experience to sell, manage, and direct a complete operation. Base of sales currently $500,000. Must be able to take sales to $2,000,000 the first year. Send resume to: Delta Tire Corp., 5705 Katy Freeway, West Hedwig Park II, Suite 102, Houston, Texas, 77024. A27

OPENINGS FOR TWO SALES PEOPLE CALL HARRINGTON
Real Estate 475-2678
Don or Frank
30

SALES TRAINEE
Notifier Company, a subsidiary of Emhart Industries, Inc., listed NYSE, offers good career for someone with electronics training. Duties include at least 1 year of factory training as a customer representative then a transfer to a field territory. Notifier is a manufacturer of fire alarm systems and markets its products through a network of distributors. Territorial sales duties include working with electrical engineers and distributors. Contact Paul Stoupa, P.O. Box 4584, Lincoln, Neb. 68504 or call 464-0211.
An Equal Opportunity Employer
20

GREAT BONUS PLAN AT HARRINGTON REAL ESTATE! CALL DON OR FRANK 475-2678
30

Real Estate Salesperson
Needed at once. Experience necessary. Call Peterson Construction for an appointment, 423-7701. 20c

$1,000 PER WEEK
LEAD FURNISHED. Working with 9% interest tax sheltered annuity. We can more than meet our competition. Prefer licensed insurance person. For more information call 464-7559. 23

New & Used Car Sales
Immediate opening for an aggressive salesperson. Top earning potential and guarantee plus company benefits, excellent working conditins & demo plan, vacations. Contact Guy Dean at DEAN'S FORD 1901 West "O".
An Equal Opportunity Employer

MANAGEMENT TRAINEE
Executive position in the exciting work world of retailing. College graduate, preferably in business. Rewardingcareer opportunities, on the job training program, good starting salary with promotions & increases while training. Excellent company benefits. Send resume to Journal-Star Box 498. 29

AREA SALES MANAGER
Vacuum Packaging Machinery
National Vacuum Packaging machine manufacturer needs experienced aggressive individual oriented to the processed meat industry. Base salary, plus commissions, car. Contact or send resume to Ted Husak, Standard Packaging Corp., Suite 32, 3166 River Rd., Des Plaines, Illinois, 60018, 312-298-7743. 28A

Nebr. School of Real Estate
Classes Now Forming
Approved for Veterans Training
488-4036 488-9403, Eves.
20

TELEPHONE SOLICITOR
For home improvement items. 9am-4pm, Monday-Friday. $2.20 per hour + bonus. Contact Jay Quinlan, Micklin Home Improvement Co., 936 So. 27. Call for appt., 432-2046. 30

Real Estate Sales
Needed immediately for a Nationwide growing organization soon to be opening in Nebraska. Excellent commissions, training program, bonuses paid, insurance plan plus many other benefits. Only full time licensed salespeople need apply. For confidential interview call Ellie Thorpe, 467-4641 or 489-9921.
Lancaster Real Estate
30

635 Sales/Agents

Full time licensed real estate salespeople wanted. Generous commissions & training. Career oriented people to join The Ball Team. Call Tim Hinkle at Ball Real Estate, 477-5271. 2c

Confidential interviews for licensed full time sales agent. Call Dean Anderson, 489-5020, Majeski Realty, 423-1923. 1

REAL ESTATE AGENT WANTED
Call Bill Walsh 489-9912 or Guideline Realty 483-4444. 27

REAL ESTATE SALES
We offer long range new construction programs, limited number of associates, special incentive program, & more. If you are career minded & desire to be a professional, Call Jerry Joyce or Larry Swanson, 483-4121.
Cherry Hill Realty
3

AVON
NEED EXTRA $$ TO MAKE CHRISTMAS MERRIER?
Earn about $40 on every $100 you sell as an AVON Representative. Sell beautiful gifts, jewelry, cosmetics, more. I'll show you how. Call 432-1275 or write Journal Star Box 477.
29

EXCEPTIONAL SALES OPPORTUNITY
In Financial Services
Local permanent company, due to newly developed program, must increase our sales force. (No traveling, no investment, home every night).
Present sales forces average income over $350 per wk.
Several earning $30-50,000 per yr.
Excellent benefits.
Great opportunity for rapid advancement into management.
NO PREVIOUS SALES EXPERIENCE NECESSARY.
OUTSTANDING SALES TRAINING PROGRAM
Initial 2 wk. training program starting immediately.
You can earn while you learn.
Learn from "can do" instructors.
Call 9am-4pm Mon.-Fri.
475-4277
20A

UNUSUAL SALES POSITION
If you are a good character, with a record that will stand investigation, an excellent sell situation is available to you in the financial services field. 475-4277. 26A

Local home appliance distributor has opening for ambitious young man looking for an opportunity with a real future & above average earnings. Phone 477-7882, Mon. for interview. 29

5 men wanted to start immediately, hard work, good pay, training furnished. Home appliances. Phone 477-7882, Mon. for interview. 29

640 Technical

MidWest based engineering planning & architectural firm has challenging position available for an ambitious electrical engineer. The applicant should be design oriented with experience in producing a set of plans from beginning to end. Applicant should be licensed professional engineer with some promotional & supervising experience preferred. Excellent opportunity for advancement to top level in rapidly expanding firm. Salary commensurate with background & experience. An Equal Opportunity Employer. Send resume to Journal Star Box #122. 25

Immediate opening for service technician in Grand Island & Lincoln area. National corporation, paid holidays, fringe benefits & car allowance. For more information please call Omaha, 551-2121 or Lincoln, 464-3444. 20

Repairman for Intercommunications company. Will be repairing telephone installations, hospital intercommunication, etc. For further information, call 799-2417.
Hy-Gain Electronic Systems Corp.
Airpark
EOE, M/F
27

Tool & Die makers needed. Call EPKRO Plastics, 402-723-4571. 22

DRAFTING
Civil Engineering Design drafting and computations. Requires 2 years progressive experience. Phone 475-4241.
Hoskins-Western-Sonderegger
An Equal Opportunity Employer
4

INSTRUMENT & CONTROL TECHNICIAN at the Gerald Gentleman Power Station at Sutherland. Must have working knowledge of electronic instrumentation such as the digital process computer, boiler combustion controls, turbine controls, pneumatic, mechanical, and hydraulic controls. Excellent fringe benefits.
Equal Opportunity Employer
F/M
Contact: H. T. Hitch
Nebraska Public Power Dist.
P.O. Box 68
Sutherland, NE. 69165
Phone: (308) 386-2214
28

645 Trades/Industrial

Misle Chevrolet BODY SHOP
Due to the expansion of our body shop facility, we have immediate openings for body men. Salary or commission. Excellent company benefits including paid vacation and insurance programs. Apply in person to Al Zach.
4949 "O"
30

Skilled small engine mechanic, must have tools, call John 483-1193; after 6 p.m., 466-7738. 28

We have an immediate opening for an experienced welder. Excellent company benefits including paid vacation & insurance plans. Apply in person to Lumir Vicek at
Misle Chevrolet 50th & "O"
18

WORDPLAY

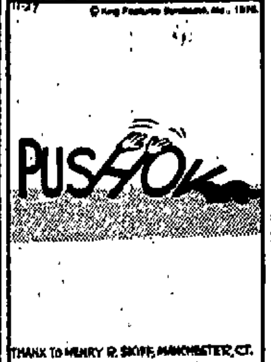

THANK TO HENRY R. SKIFF, MANCHESTER, CT.
Send your own WORDPLAY, care of this newspaper.

645 Trades/Industrial

Carpenters Needed
3 years minimum framing experience. Large office Bldg. 483-4431 days, 483-2398 nights. 27

Experienced cabinet maker. Eno Cabinet Works, 432-6329. 28

Experienced furniture finisher. Eno Cabinet Works, 432-6329. 28

Wanted — Long distance Diesel truck drivers, 25 years-older. 488-3772. 29

INSTALLER
Salary plus commission. Midas Muffler & Shocks. 2118 "N" St. 30

WANTED: Sheet metal worker. For shop lay-out and field work or both. Experience necessary. Permanent position. Salary open. Chapman Plumbing Company, Blair, Nebr. 426-3373. 28

LAID OFF?
Temporary Work Available
We urgently need laborers to be on call for dy to day unskilled labor work in factories, warehouses, docks. You must have a phone & a car, top pay. Apply tomorrow.
MANPOWER
Temporary Services
122 No. 11
An Equal Opportunity Employer
30

TRIM CARPENTER & FRAMER
Trim carpenter-punch out man. Experience preferred. Apply at
TARTAN CONST. CO.
4723 Prescott
483-2294
30

Wanted: Journeyman diesel mechanic, apply Feld Truck Leasing, 8500 West O. 30

Needed Immediately
Auto Mechanic. Good wages, insurance, company benefits. Experience desired. Apply In person, John Frohner, Service Manager, Midcity Toyota, 12th & "O". 3

TECHNICIAN
Test, analyze & repair electronic & mechanical components, sub assembly hardware & provide instructions, guidance to lower grade personnel as required. Electronics trade school graduate or equivalent, 2 yrs. minimum experience in above functions. Demonstrate a knowledge & understanding of electronic components & their functions in a digital analog circuit. Demonstrate a proficiency at reading & interpreting electronic & mechanical blueprints. Demonstrate knowledge & understanding in the use of modern & standard mechanical & electrical tests instrumentations. Apply Notifier Co., 3700 No. 56, Lincoln, Neb. or call 464-0211.
An equal opportunity employer
4

Wanted Good Mechanic
Capable of being own boss to manage service station. Want to sell or lease building, equipment & stock. Terms negotiable. Very good business in a farming community. Call or write Craig Reinke, Rt. 1, Davenport, Nebr. 68335, 364-2474. 4

a12664.645s

Painter
We have an immediate opening for an experienced painter in our expanding body shop facility. Top pay for the right man. Excellent company benefits including paid vacation & insurance plans. Apply in person to Al Zach at
Misle Chevrolet 50th & "O"
30

EXPERIENCED LINEMAN wanted by Nebraska Public Power District in Scottsbluff. Must have initiative to progress. Excellent fringe benefits.
Equal Opportunity Employer
M/F
Contact: Charley N. Christensen
Nebraska Public Power Dist.
P.O. Box 741
Scottsbluff, Nebraska 69361
Phone: (308) 632-6125
28

Maintenance Man
Need general equipment maintenance mechanic. Should have a general knowledge of equipment & lubrication. Contact George Steuben.
FAIRMONT FOODS
2823 No. 48 466-2326
An Equal Opportunity Employer
6

Shipping Clerk
We need a young man to train for shipping clerk. Must be reliable, dependable & supply references. Call 467-2577, tell us something about yourself, & we will arrange for an interview.
29

DIESEL TRUCK MECHANIC
Earn $300-$500 weekly
Apply in person
Lewis Service Center, Inc.
4101 West O Lincoln, Neb.
475-8473
6

TRUCKERS ATTENTION, owner operators wanted, refrigerated carrier needs owner operators with late model tractors or late model tractors & refrigerated trailer. Multiple truck owners welcome. Area of operations midwest to southeast & west coast. Regulated hauls both ways. Increase your earnings with high revenue. Fleet collision insurance & medical-hospital life coverages available. Fast settlements. For more information call 800-831-1852, in Nebraska: 800-522-1916 in Iowa. A26

DIRECTOR OF PHYSICAL PLANT
To assume the responsibilities of plant operation & plant maintenance. Prefer 2 years college with emphasis in management. Requires 5 years experience in educational or institutional Physical Plant operation or management. Salary based upon education & experience. Apply to Director of Personnel, Northeast Technical Community College, 801 East Benjamin Ave., Norfolk, Neb. Phone 402-371-2020, prior to Dec. 3rd, 1976. 28

ELECTRONICS TECHNICIAN
Immediate full time opening. Qualified applicants must have an Associates Degree in electronics & 2 yrs. experience with digital & analog control systems. Position includes working with micro computers.
Excellent wage & benefits package & career opportunity for the right individual. Call 464-8211 ext. 223 for personal interview or send resume in confidence with salary requirements to:
Paula Luther
BRUNSWICK CORP.
PO Box 4394
Lincoln, Nebr. 68504
An Equal Opportunity Employer
640

WHOLESALE GIFTWARE
TREMENDOUS OPPORTUNITY FOR EXPERIENCED, AGGRESSIVE SALESMAN TO BECOME MANUFACTURERS' REPRESENTATIVE FOR LEADING WHOLESALE GIFTWARE SALES FIRM. NEBRASKA TERRITORY. TOP COMMISSION EARNINGS. PREFER HUSBAND & WIFE TEAM. TO APPLY SEND FULL RESUME & PHOTO TO:
EDDIE PARKER SALES
270 WORLD TRADE CENTER
DALLAS, TEXAS 75258
A/C 214—748-0831

645 Trades/Industrial

SUPERVISOR
We need a supervisor for our print shop. This person must be familiar with paste up, camera stripping & all phases of printing. The person we select for this position will be paid above average, many fringe benefits. Call for appointment, giving brief resume over phone, 467-2577.
29

650 Part Time

Housewives — Market Research firm has openings for survey work. Part time. Getting attitudes & opinions of products & ideas. No selling. Various hours. Evenings & weekends. Hourly pay. Must have private line. Reply in own handwriting, include your telephone number, to Journal Star Box 490. 23

Person to punch data into computer terminal. Approx. 6 hr. days. Must be efficient on 10-kay calculator. Light typing. College View area. 483-2271, Patsy. 28

KEYPUNCH OPERATOR
Part time — evenings, approximately 4 hours per night. Hours flexible. Those not experienced need not apply. Call Shirley between 8am & 4:30pm for appointment.
Harris Lab., Inc.
624 PEACH
432-2811
An Equal Opportunity Employer

Part time service station help. Evenings & weekends. Melichar's 66, 9th & "P". 30

Need responsible part time Cashier. Must be over 21. 10:30am-2pm Monday-Friday. Apply in person 5220 So. 48th. 3

655 Help Wanted, Miscellaneous

STATION ATTENDANT
Full time, apply in person
SHOEMAKER'S TRUCK STATION
4800 WEST "O" ST.
26

Security guards wanted, full and part time, apply 3130 N. 11. 27

COTTAGE PARENT needed to work with adolescent youth in live-in situation. Phone 464-3185, ext. 212. 28

Full time help wanted, Gross Standard Service, 10th & M. 28

Custodian needed, full time, 40 hr. week, rotating schedule to cover hours of 7am-10pm & Sat. activities. Send letter of application or contact Rolland Fenster, Supt., Raymond Central Public Schools, Raymond, Neb. 68428, 785-2685. 28

Need temporary help moving office equipment, Nov. 22nd-Dec. 10th. 432-7611. 28

BUILDING MAINTENANCE—Responsible for Custodial duties & scheduled building maintenance. Full time position with hours arranged to allow custodial functions outside normal working hours. Experience preferred. Call Harris Laboratories. 432-2811. 29

FULL TIME ZONE MANAGER CIRCULATION DEPT.

GENERAL DUTIES: Include supervision of two districts—one is your own. You will recruit, train and work with 60-70 newspaper carriers, age 12-14 years, showing them modern business methods of service, sales and collection on the route.

QUALIFICATIONS INCLUDE: Good character, integrity, patience, ability to lead and supervise. A desire to help youngsters who look to you as a spokesman.

EDUCATION: 1-2 years college & EXPERIENCE working with youngster and/or the public in sales or service connected business.

WORK SCHEDULE. Frame work is 5 day, 40 hours with Friday and Sunday off, flexible daily hours to meet your appointment schedule.

COMPANY PROVIDES: Good training program and you participate in policy making.

BENEFITS INCLUDE: Good starting rate with Progress Review at least quarterly, paid vacation, auto expenses, retirement plan, company matching savings, plan and management's interest in helping you progress and develop.

FOR INTERVIEW appointment—call Journal-Star Personnel Department phone 473-7412.

Journal-Star Printing Co.
An Equal Opportunity Employer
26

Diesel truck driver wanted to drive for individual owner, experienced, good Midwestern haul & equipment, 792-2978. 29

GUARDS WANTED
Over 40, Full or part time. Call 432-5190, after 4pm. 30

PARTS COUNTER
Prefer individual with Ford parts experience. This is a full time position with many employee benefits. Call or see Gene Tienen,
MEGINNIS FORD CO.
6400 Q St. Lincoln 464-0661

SALES—DELIVERY
Retail sales clerk — Furniture delivery person. Full time, 40 hr. week. Excellent benefits. Equal Employment.
LATSCH'S INC. 1124 O St. 432-3245

Quartet to be booked by Lincoln Agency, variety of music, 6 days a week. Apply Nebraska Job Service, 1410 Q St., Lincoln. 28

WE HAVE OPENING FOR
•Experienced service technician
•Alignment specialist
•Service runner
All are 40 hour week and many fringe benefits, all replies confidential, contact Roger Stenlik 432-5571, DuTeaus Chevrolet Co. 1835 "P"

Attendant/Cashier
Wanted for full time, permanent work at self park garage. 6am-2pm, Mon.-Fri. Outside about 2½ hours daily. See Mr. Miller, from 9-4pm. 477-4444. 23

Night sanitation workers, 6pm to 2:30am. Good starting wage. Company benefits. Contact Terry Ross or Mary Drake at Security gate, Farmland Foods, Crete, Nebr. After 5:30 Packer Sanitation Services 23

Telephone Solicitors can make good money if they are enthusiastic, happy & energetic. Part time or full time. Experience preferred. Call 475-2461. 3

Need new carpeting or other extras for Caroline Emmons Jewelry help. Barb 477-8226. 3

AA PERSONNEL of LINCOLN
Suite 8 483-2514
5625 "O" Free Parking

Service Technician
Orkin has an opening for a full time pest control technician. The person must have a good work record, high school diploma & a valid drivers license. Good starting salary with major company benefits. Please come by 1740 Adams & fill out an application. 4

655 Help Wanted, Miscellaneous

Bridge Superintendent for the Central States, send confidential resume to Box 505 c/o Journal-Star, Box 81609, Lincoln, Nebr. 68501. Equal Opportunity Employer. 29

Custodian Wanted
Tabitha Home, 4720 Randolph. Apply in person 8-4, Mon.-Fri.
Equal Opportunity Employer
6

PEPSI COLA BOTTLING CO.
643 So. 25th St.
Man wanted to train for route sales & delivery. Must be clean & neat with good reference & driving record. Call Ernie Hudson for appointment, 432-7862. 6

2 men needed, general work in wrecker yard & glasswork. Year 'round. Call 432-8595, 477-3707. 6

Janitor Wanted — 6:30am to 9:30am. Man & wife team or man. Six days per week, Sundays off. Call collect 342-8471. Leave name. 6

660 Situations Wanted

Would like to help with house plans, review blue prints, check lighting, adequate wall space, storage, help plan kitchens, decorating and so forth. Experienced female. 423-7979. 29

FURNITURE REPAIRMAN looking for full or part time furniture repair & touch-ups. Write Roger Znamenacek, Rt. 1, Bennet. 4

2 experienced cleaning ladies have Tuesday & Friday open. Best of references. Will work separate or together. We do laundry, ironing, windows & heavy cleaning. Call after 4:30pm 477-7489 or 464-6625. 3

662 Will Do Baby Sitting & Child Care

Excellent child care. Modern facilities, hot balanced meals, fenced yard Havelock Daycare, 464-1090, 464-7085. 29

Cuddy's Corral
Child Care Center
Open to serve you Mon.-Sat.
24 HOURS
Licensed. 477-5225
12

Experienced babysitting, my home, Monday-Friday, Sheridan school district. 432-3122. 23

Experienced babysitting, my home. Southwood area. 423-5950. 27

Reliable babysitting Zeman School area. Call 489-7710 27

Will do babysitting in my home daytime Monday thru Friday, Clinton School area. 477-4533. 28

Will babysit after 8:30am. days & evenings. 435-6167. 29

Babysitting, days. Boys only 3-5. 3620 "B". 29

Will do baysitting, 4033 Cleveland, 464-1037. 30

Experienced babysitting 34th & Van Dorn, weekdays. 489-2028. 30

Licensed experienced babysitting Near 47th & Hwy. 2. Zeman School District. 489-6235. 26

Experienced babysitter will do babysitting, Airpark, 799-2665. 3

Will do babysitting, 27th & Hwy. 2, 3-5 year olds. 423-6505 3

Babysitting, anytime, 3811 "A". 489-1991. 3

Experienced sitter will babysit for 4 or 5 yr. old. 423-0395, Salt Valley View. 4

Babysitting, my home, day or night, any age, cheap, 2701 No. 70, 464-2330 4

Will do babysitting in my home, experienced, references, day hours, Hartley School area. 477-2376. 4

Babysitting wanted, 27th & "O" area, 475-0091. 5

665 Employment Agencies

MARKEL'S PERSONNEL
Anderson, 12 & O 620 N 48 Suite 114
Suite 301, 477-6945 464-8205

Interchange personnel Service
National Concern
4535 Normal Blvd.
Phone. 483-4175
4

GENERAL WORKER—to $3.00 hr. all around person, go, benefits, fast raises, can advance, start today!
483-4175 Interchange Personnel
23

A BETTER CAREER
333 No. Cotner 464-0686
27

Republic Personnel Service System
Member of National Chain
Terminal Building, Suite B-3
Phone: 474-1355
22

B-PLACED
Top Quality Positions, 483-2827
25

1776 1976
Rentals

704 Apartments, Furnished

911 So. 11th — Something Special! New quiet 1 bedroom, new furniture, unique courtyard, adults, $195. 488-4190. 27

Need retired couple for caretakers. Janitorial work in exchange for apartment. Only people interested in working need apply. Send reply to Journal Star, Box 470, Lincoln, Nebr. 28

12th & "F" — large 2 bedroom, utilities paid, 475-9865 12

1,2,3 bedroom mobile homes, close to shopping center. 477-6563 6

7711 Leighton — 1 bedroom, semi basement, older couple or single, no children or pets, no smoking or drinking, $160 including utilities, 466-1933 4

1129 "E" — New lovely 1 bedroom, dishwasher, good location, off-street parking, laundry, $170 + electricity, 423-2663. 5

5130 Madison — 3 rooms, bath, near Wesleyan, adults, petless 466-1242. 12

1227 "G" — Attractive efficiency, newly remodeled, parking, laundry, $135 + lights. Manager No. 10, 432-8076 13

Capitol Area — 2 bedroom, newly redecorated, air-conditioned, laundry facilities, no children, $175 + deposit, 432-0796 13

1741 K St., carpeted, 1 bedroom apartment, $125 + lights & cooking gas, no children or pets 477-3461 13

1910 "J"
Two bedroom $195 a month plus deposit. Off-street parking, laundry facilities. Call 489-6517, HUB HALL REAL ESTATE 29

635 So. 11th — large 2 bedroom, utilities paid, Nov. 1, adults, $150 432-4389 18

949 So. 11th — Clean 1 bedroom, laundry, heat paid, adults, $140 435-8628 15

APT. SEEKING?
Lincoln's One Stop
BLACKSTONE, 300 So 16 432-2475
Efficiency, $75.50
1 bedroom, $143.50
BRYAN, 1235 K 435-6453
1 bedroom, $125
2 bedroom, $138.50
CORNHUSKER, 1317 L 432-4521
Efficiency, $88.50
HOLLY, 1144 So 13 477-7375
1 bedroom, $108
JULIET, 610 So 17 435-3855
1 bedroom, $88
3 bedroom, $215.50
MANOR, 501 So 13 432-2106
Efficiency, $75
1 bedroom, $86.50
PERSHING, 1207 F 432-2198
1 bedroom, $120.50
REGENT, 1626 D 432-2149
Efficiency, $92
1 bedroom, $139.50
ROOSEVELT, 511 So 13 432-5656
1 bedroom, $114.50
SHURTLEFF ARMS
645 So 17 432-2120
1 bedroom, $150
WOODROW, 640 So 12 432-2103
Efficiency, $92.50
SHURTLEFF'S
1309 "L" 435-3241
26

704 Apartments, furnished

Newer 2 bedroom, near Ag Campus, available Dec. 1st. Stove, refrigerator, washing facilities. $180 + electricity + deposit. 792-2820, 464-0592. 26

Clean trailer, washer, carport, yard, no children, deposit, Emerald. 435-6626 11

1315 F — newer 2 bedroom, carpeted, laundry, parking, no pets, $210 + electricity, 423-4491, 432-0327. 16

1517 North 14th — one bedroom carpeted, 125 + heat and electric & deposit. No pets. 483-1092.
Western Realty
489-9651
30

JONES APARTMENTS
20th & "G" — Brand new 1 & 2 bedroom, pool, $245 & up. 464-0631 After 5pm & weekends, 466-6000, 475-1107. 16

1535 "F". New one bedroom. Beautifully furnished. $170 plus electric. Deposit. Lease. No pets. Call 483-2700. 1

1 bedroom, near Wesleyan, carpeted, clean, available Dec. 1. 489-5124. 27

639 No. 27 — Couple/male; 4 rooms & bath, $135 475-9646 464-1623. 17

2 bedrooms, 45 & Adams. $210 + lights. 466-0152. 2

931 So. 22nd—Near new 2 bedroom, deluxe, kitchen, large utility room, nicely furnished, $200. 488-4234. 17

18th & D, upstairs, 2 bedroom, quiet, clean, utilities paid. $180. No children or pets. 474-1984. 28

Large, first floor, 2 bedroom, front room, dining room, kitchen & bath, furnished or unfurnished. With refrigerator & range, washing facilities, off-street parking, close to Wesleyan & bus. $200 per month +. 2951 No. 51st Call 423-4132 27

1625 So. 22 — 2 bedroom, adults, $150 + utilities, 792-2558 after 6. 28

17th & C—Clean, attractive 1 bedroom, utilities paid, reasonable, 475-1265 28

439 So. 12 — Nice efficiency, 1 & 2 bedroom, all furnished, $125-$180 See manager, 475-9931. 19

Large 2 bedroom, utilities furnished, $150 + deposit Close to downtown, 439-1412 29

New apartment — 817 "C" — $145/mo 489-9242. 29

All utilities paid, 13 & "F" area, 1 or 2 bedroom, shag carpeting, central air, garbage disposal, off-street parking, finest furniture, $185 & $230, 435-7502, 475-1497. 13

Near Capital — 4 rooms, 1 bedroom, off-street parking, well kept $155 423-6891 or 423-6239. 29

LUXURY LIVING
$145
Beautiful mobile home in small court NE 1-Bedroom, study room, central air, carpeted. Married couple No pets. Space paid. Reference Lease. Also, one for $150 464-3456 30

1035 SO. 17TH
Palisade. 1 bedroom, nicely furnished, carpeted, all utilities paid except electricity. $150 435-2284. 20

30th & D — Efficiency, furnished, no pets, references, Dec. $90. 488-0686 30

700 So. 17 — Attractive 1 bedroom, completely furnished. Utilities. $165. 432-6062. 30

Nice 3 bedroom furnished apartment close to downtown. No pets or children Single stall garage. Heating paid $200 per month.
RICH TATUM 477-4911
Austin Realty Co.
489-9361
30

20th & Capital Parkway — Large, clean 1 bedroom, living, dining, carpeted, air, parking, utilities paid except lights. No pets. $150. 489-5476 20

1635 No 31st — Comfortable 1 bedroom, no pets $130. 797-2915 30

1625 No. 31st — Newly remodeled 2 bedroom, available now, $175. 797-2915. 30

Clean, nicely furnished, 2 bedroom, newer 4 plex, reasonable, southeast, 488-0854 30

19 & S- 1 bedroom, 4 closets, new carpet, $140 plus electricity, deposit, 432-8260 after 5:30. 3

1518 "C" St., 1 bedroom, furnished, utilities paid, $160 + $50 deposit. 432-5027 3

2 bedroom basement apartment avail. Dec 1, no children or pets 477-1439 3

2426 "C" — Attractive 1 bedroom in newer 4 plex, laundry, parking, heat paid, adults, $150, 475-9796, 488-3190 20

1030 "F" — Large newly decorated 3 bedroom duplex, adults. 435-5625 23

Rent a TV
Black & White Color TV
Furniture & Appliances
ACE TV 2429 "O" 432-8000

Near 23rd & "P" — 1 bedroom furnished apt., air-conditioned, 2nd floor, available now. Call for appt., 488-3577. 3

Clean apt., utilities paid, adults, no pets $135 — deposit 489-0730 4

Senator Apts. — 1530 H — 1 bedroom available Dec. 1st Across from the Capitol 4

2505 A — New 1 bedroom, carpeting, air conditioning, parking, no children, no pets. $155. 466-1235. 4

1542 "D", large 1 bedroom upper. $140 plus lights, deposit, washing, no pets 488-7591. 1

1915 "K" Street, 1 bedroom, $125. utilities paid, parking, no pets Deposit 488-7591 1

1135 Hill — 1 bedroom, basement apartment, completely furnished, & all utilities paid. Just remodeled. $150 — deposit 467-3536 weekdays, 475-9450 evenings & weekends 4

2437 "W" — 2 bedroom, neat, clean, available Child, no pets 432-4195 24

5601 Platte, large 2 or 3 bedroom, $185 + deposit, all utilities paid
No Pets or Children
Village Manor Realty 483-2231
24

GROUND FLOOR
27th & "O" Area — Spacious 3 rooms, $125 — electricity & deposit 489-0157. 5

Available. 1 bedroom, semi-basement apartment, air-conditioned, utilities paid, 423-6193 or 488-5473 5

Efficiency apt. 1502 Sumner, $90 month, includes utilities Also 1 bedroom apt $140 per mo + cooking gas & electricity Available 488-8293 27

1003 "H" St., 4 rooms & bath, utilities paid Couple $125 — deposit 28

Furnished 1 bedroom, clean apartment, $120 — utilities, near Wesleyan University Call after 5pm 467-2741 or 475-5061 1

3 ROOM FURNISHED APT
Living room, kitchenette, bedroom, Private bath. Shown by appt. Rents to 1 lady only $89 a mo. Available now. Tel 432-1503-del 26

2nd floor apartment, 3 rooms, private bath, gentleman preferred, 435-8783 5

1118 So 12th — 1 bedroom, basement apartment, private entrance, $85 + electricity, adult, no pets 488-4080 25

1 bedroom, utilities paid, washing & parking facilities, share bath $100 + $50 deposit Call 466-5673 5

3125 So 11th Large one bedroom, carpet, utilities paid 466-2341, 464-3628 29

Uni Place, efficiency apartment, utilities paid, lease 467-3197 5

120 So 28th — Unique & spacious 1 bedroom furnished apartment $145 utilities paid except electricity No lease, no pets 488-5000 435-2485 29

53rd & N — Deluxe 1 bedroom basement apartment, nicely furnished, fully carpeted, utilities paid, laundry, garage, mature couple or girls, $195 489-9923, 464-2275 29

2444 "E" ST
Large 2 bedroom, furnished, laundry, parking, close to bus, downtown Only $205 489-8029 5

1637 "F" — 1 bedroom, utilities paid $145 + deposit, no pets 474-2437, 473-0843 26

707 Apartments, Unfurnished

911 So. 11th — Something Special! New quiet 1 bedroom, unique courtyard, laundry, parking, adults. $170. 488-4190. 27

20th & Que
Available now, new efficiency with garage, appliances, carpet, drapes, double bed. $150 475-5337, 466-1933. 27

DOWNTOWN LIVING! 36 deluxe units temporarily occupied — call 432-7607 to be placed on waiting list.
BILL KIMBALL COMPANY.
20A

623 SO. 19TH — 1 bedroom in new 8-plex, stove, refrigerator, dishwasher, $170 + deposit. Village Manor Realty 483-2231. 28

1040 SOUTH 12TH
Large 2 bedroom or den deluxe modern Adults only, no pets, quiet, $210, 489-3027, 432-6191. 29

DELUXE
2 bedroom apt., with fireplace, ag campus area. 464-1207, 466-7766, $225. 29

REGENCY APTS.
74th & "A" 489-9535
Town & Country Realty
30

GOLD CROWN PROPERTIES
Candletree 40th & Hwy. 2
Country Club 27th & Woods Blvd.
Country Hills 4701 Briarpark
Briarhurst 4600 Briarpark

OVER 40?
Quiet, elevator, 1 bedroom apt., with walk-in closet, dishwasher, carpet, drapes, storage, central air, off-street parking, laundry, rec room, lounge & security system. Ideal for retired persons $165 & $175/mo.; all utilities paid 477-8071. 1

3300 HUNTINGTON
Near new 1 & 2 bedroom, central air, appliances, cable, laundry, no pets $175 & $195. 466-3228, 466-1933. 2

2532 Vine — 1 bedroom, appliances, 6 month lease, $155 per month, no pets 432-6498 or 489-7000. Ball Real Estate 477-5271. 2

NEW — 1113 "B"
Available now, lovely 2 bedroom, large kitchen, dishwasher, laundry, drapes. 3 choices of carpeting. $210 + electricity, deposit & lease. Adults, no pets, 423-2663 6

3107 SOUTH ST.
Beautiful & spacious 2 & 3 bedroom apts. Ideal location. $205 & $225. 435-3823 or 423-0257. 8

Large 2 bedroom apt. Available immediately. 6108 Havelock. $185 432-1093. 4

228 So. 17 — Available Nov. 15. Especially good 1 bedroom, very large, living, dining, kitchen, dressing room & bath $170. 435-8291 1

2-Bedroom, all electric, off street parking, laundry, available immediately. $175 plus lights. 489-5429 after 5PM. 5

Available Now — 1 bedroom, carpeted, drapes, dishwasher, cable TV, $175 Heat included. 2345 Randolph, 435-4629 5

2331 No. Main — attractive 2 bedroom, $155 + heat & lights, manager, 475-9830, 795-2825. 5

Chateau LeFleur Charleston Cts.
Studio, 1, 2, & 3 bedroom apts. & townhouses from $155. Open 9-7 weekdays, 12-5 Saturday & Sunday. Call 464-8351.
9

JONES APARTMENTS
20th & "G" — Brand new 1 & 2 bedroom, pool, $175 Up. 464-0631. After 5pm & weekends, 466-6000, 475-1107. 16

RUSKIN PLACE
City Close/Country Friendly
1-2-3 Bedroom
APARTMENTS
COMPARE FEATURES
COMPARE PRICES
Models Open
Mon.-Sat. 10-8
Sun. Noon-6
S. 14th & Hwy. 77
423-5243
30

Super New
Apt. in Wedgewood. Your own utility room, 2 baths, fireplace refrigerator-freezer, electric garage door, fantastic kitchen. Call 488-6543. 11

1126 "F" St.
Newer 1 bedroom apt., tile bath, vanity, central hall, carpeting, dishwasher, etc 475-0258, 488-9571 11

577 No 25 — 1 bedroom, air, shag carpet, laundry facilities, off-street parking $136.50 up. 432-2205, 477-5556. 12

2100 "A" — Cozy 2 bedroom, private entrance upstairs, range, refrigerator, dishwasher, air, $175 monthly + electricity 483-1113 12

2428 "D" St., new 2 bedroom apartments, fireplaces, individually controlled heat and air conditioning, carpeted, draped, built in electric kitchens, smoke detectors in each unit. Laundry facilities. Close to downtown and shopping, bus to downtown at corner. Off-street parking. $230 per month + utilities and deposit. See manager at Apartment #4 or call 477-7348. 13

2 bedroom, woodburning fireplace, all electric, 5 minutes from downtown, $215, 477-7430, after 4pm, 475-5743 23

1810 "J"
One bedroom $150 a month plus deposit. Off-street parking, laundry facilities. Call 489-6517 HUB HALL REAL ESTATE 29

APT. GUIDE
Lincoln's largest professional property management company, over 2,000 units. FREE RENTAL FINDING SERVICE TO TENANTS
NEBRASKA Real Estate Corp.
475-5176
Eves 474-2263 435-2435
466-6985, 489-3168
14

1822 "H"
2 bedroom, good storage, $210 + lights Closein 474-1047 15

12th & South — 1 bedroom, appliances, carpeted, drapes, air, no pets, Adults $150 + deposit + electricity 477-3021 25

10th & "E" — Large & small 1 bedroom apts., carpeted, air conditioned, laundry, parking, no pets 435-7279 477-5356 15

Newer 1 bedroom carpeted, stove & refrigerator, $145 plus electric 3715 No 44th, 467-1514 15

550 No 25th One bedroom apartment $150 + electricity 435-2475 or 483-1242
Western Realty 489-9651
30

3201 N 41
1 bedroom apts
Brand new
$150
432-7157
15

FREE HEAT
1121 No 28th — Excellent central location, unique 1 bedroom, $170 Manager #7, Mrs. Duff, 477-4060 or 467-4591 25

FREE HEAT
2222-44 VINE
More Space For The Dollar
2 bedroom, 2 bath apartment, $220. Manager — #102 East Building 435-6988 or 467-4591 25

NewspaperARCHIVE®
NewspaperARCHIVE®

707 Apartments, unfurnished

Newly decorated 2 bedroom apartment in reasonably new 6-plex, heat furnished. 488-6345 days, 466-5401 evenings. 16

Nice 2 bedroom upstairs apt. on Ryons St., available Dec. 1. Inquire at 1916 Ryons. 27

2 bedroom apartments — 3 locations, students welcome. 488-5926, 423-0276. 27

Village Apartments, Hickman, Neb. Larger 1 bedroom available. Older tenants preferred, small pet ok. $150 per mo. 477-3049, 792-2364. 27

BETHANY
2332 No. Cotner, very nice roomy 1 bedroom, unfurnished apartment. Available immediately. Complete kitchens, no children or pets. $160 + electric & deposit. 466-2381, 489-6666. 27

Wilmar Plaza
Available Dec. 1. Newer one bedroom, air, shag carpeting, all electric, laundry, private parking. $165. 1534 "E", Larry Boward, Gold Key Realty—489-0311, 464-9690. 17c

2 bedroom, drapes, utilities, $180. Adults, no pets. Southeast. 423-5611. 28

PERFECT
1 bedroom apartment, 1215 "A" St., located 13 blocks from Downtown. Deluxe apartment, shag carpeting, air conditioning, all electric kitchen, heat paid. Inquire after 5pm, 477-9923. 3

Ag College — Brand new, large 2 bedroom, adults, $210. 466-6696. 18

One 1 bedroom, $175, one 2 bedroom $215. All utilities furnished, very clean, nice north central location, 475-4380. 28

68th and Colfax, nicely kept 2 bedroom apartment, $165. Deposit $80. 464-1724. 28

HICKORY WEST
New 1 bedroom, carpeting, drapes, dishwasher, air-conditioned, utilities paid except electricity, gas heat. $160. Couples preferred. 421 Capitol Beach Blvd. 477-5918, 435-5205. 28

3730 No. 48th — Large 2 bedroom, stove, refrigerator, carpeted, air-conditioned. 1 small child, no pets. $185 plus lights & gas. 467-1391, 794-6545. 18

Near Wesleyan, 1 bedroom, stove, refrigerator, petless, $145. 464-2128, 435-4051. 18

2504 VINE
Excellent central location, 1 bedroom apt., heat paid, $155. 477-1569 or 423-6087. 19

3220 APPLE
1 bedroom apt., attractive courtyard, off-street parking, heat paid. $170. Inquire at No. 8, 467-4591 or 423-6087. 19

☆
FREE HEAT
COUNTYSHIRE
4300 Cornhusker Hwy.
1 Bedroom Apt. $175
2 Bedroom Apt. $235
1½ baths, 10 min. from downtown, pool & clubhouse, manager, B-6. Robin Brester 466-3679, 464-4107, 423-6087. 19

THE SHALIMAR
25TH & U. 3 bedroom, 1½ bath, air, appliances, carpet, drapes, 4-6 member family, no pets. Rent assist. 477-6424, 466-1933. 19

1 bedroom apartment, utilities paid, close to University. 475-5403. 29

Wesleyan — 2 bedroom, carpeted, utilities paid, $200 + deposit. 466-6829. 29

1940 DUDLEY
Unique 1 bedroom, off-street parking, heat paid, $165. Manager, No. 1. 432-4787 or 423-6087. 19

4611 Cooper — nice 1 bedroom, off street prking, no pets, no lease, $140 + electricity. 423-6732 or 488-4129. 29

Parliament Gardens
1020 H Street
NOW RENTING
Beautiful new 1 bedroom apartments across from the County/City Building. Laundry, sauna, lounge area. $152.00-$177.00. Indoor-outdoor parking. Shag Carpeting and drapes. See today. Call:
Rental Office 432-7606
Resident Manager 474-2261

Bill Kimball Company
Apartments for rent, utilities paid.
536 No. 24th—Efficiency, $95.
545 No. 24th—1 bedroom, $115.
2400 R St.—2 bedroom, $165.
477-1621 or see Manager at 2424 "T". 30

20th & "A". Nice 2 bedroom, heat paid. 432-9421. 30

College View — 6 rooms. $200. gas, electricity, deposit. 488-6938. 20

1419 G — Large 1 bedroom, carpet, no pets, $130 plus electricity, deposit $50. 475-9868. 20

2110 "J" — Modern 1 bedroom, all appliances, laundry, storage, off-street parking, $160. 489-0448. 30

1 bedroom, extra large. Wesleyan area. $200 plus damage deposit. Utilities paid. 423-3903. 30

East Campus/Wesleyan — Large 1 bedroom, carpet, drapes, appliances, central air, cable. $155. 464-7981. 30

20th & "A", 1 bedroom, fireplace, dishwasher. Heat paid. $200. 432-9421. 30

1916 G — Newer 1 bedroom, some utilities + $160, 477-1264. 30

20th & J — (1941 J), 2 bedrooms, stove, refrigerator, heat, adults. 432-1768. 20

1332 "C" — Available Dec. 1st, new 2 bedroom, carpet, drapes, air-conditioned, all appliances, laundry facilities. $235. 423-1797. 27

1736 So. 13th — Upper 1 bedroom, drapes, carpeting, stove, refrigerator, air, on busline. Elderly lady. 432-1736. 30

All Utilities Paid
Cozy 1 bedroom attic apartment. Central air. Near Wesleyan. 432-7950. 30

Nice, large 1 bedroom apartment, furnished or unfurnished, located looking over Sunken Gardens, 2600 "D". 489-4906. 30

Salt Valley View — Luxury 1 bedroom, fireplace. 488-2021. 20

4502 Baldwin — 1 bedroom, dining room, full basement, drive, garage. Mature persons, no pets, deposit. $180, utilities paid. 464-4954 after 5pm. 28

Extra nice 3 bedroom townhouse, double garage, walkout. 423-8132, 423-9640. 30

1 bedroom. On busline. Near Capitol. Street parking. No pets. Married couple. $135 + utilities. Robert Koudele. 489-4135, 435-3536. 22

$63 rent payment
Possible for under HUD government program if you qualify:
1 Husband or spouse physically handicapped.
2. 62 or older couple.
3 Spouse on full time military active duty.
4 Your present housing in bad need of physical repair.
2 & 3 bedrooms, central air, washer & dryer hookups. Call 477-3446 Mon.-Fri. 8-5, Sat. 8-noon. 4

BRAND NEW
2 bedroom 4-plex, 1809 Knox. Fireplace, dishwasher, tub & shower. $220. 477-3446 9

UNI PLACE
Available Dec. 1, new 2 bedroom, C.A., fireplace, dishwasher. No pets. $210. 432-8311, eves. 467-2668. 3

3816 Randolph — 2 bedroom, utilities, laundry & caretaker duties. $170. 464-8678. 3

Newly redecorated 2 or 3-bedroom apartment. $200, utilities paid. 1345 So. 11th. $150 deposit. 489-8986. 3

1 bedroom, East Campus, redecorated, available includes utilities. 488-7389, 488-1492. 3

Large 2 bedroom, ground floor, includes refrig. & range, carpet & drapes; near 28th & "P" area. Call for appt., 488-3577. 3

1500 So. 30th — 1 bedroom, first floor, $95 + electricity. 477-4312, 489-6000. 3

3-2-1 bedroom apartments, stove & refrigerator, available Dec. 1st. 466-1071. 3

707 Apartments, unfurnished

Exceptional Spacious
2 bedroom, near Capitol, newly decorated, carpeted, formal dining room. Private balcony. Storage. Heat Paid. $190. Call Larry Boward 464-9690 or Gold Key Realty 489-0311. 23c

1433 Rose — Newer 2 bedroom, 1½ baths, air, shag, drapes, appliances, vacant, $186 + deposit. 464-7719. 4

College View — 51st & Prescott — New 1 & 2 bedroom, $180-$190-$280. Available Dec. 1. Carpeting, drapes, fully equipped kitchen. No pets. Plus utilities & deposit. 489-3792. 4

Available now — Nice 1 bedroom apartment, just 2 blks. south of capitol. No pets, call 432-5714 or 488-4772. 4

SUNSET VIEW
44th & Cornhusker — Turn North 1 block & west to Edison Circle. Nearly new 2 bedroom, all electric kitchen, utility room for washer & dryer, drapes, available Dec. 15th. $150 + utilities. 466-2907, 464-7367. 27

1 bedroom, available Dec. 1, $130 + utilities & deposit. 129½ So. 29. 423-7294 evenings. 4

301 So. 47th—1 bedroom, nice, clean, quiet neighborhood. Stove, refrigerator, carpeting, $135 plus utilities, $100 deposit. 488-3130 after 5:30pm. 4

1 large bedroom, central air, carpeted, garage, 4-plex, no children or pets, Dec. 1. $170 + utilities. 488-8687 evenings & weekends. 4

Southeast — Newer 2 bedroom, redecorated, carpeted, air, bus, married couple, no children or pets. 488-7468. 6

2 Bedroom, all kitchen appliances, fully carpeted and draped. No lease, call 423-0461. 6

For rent: Brand new, lovely 2 bedroom, carpeted apartments. Stove and refrigerator furnished. Rent $225. 5220 Leighton, 464-1485, 432-0175, 489-4274. 26

3065 "T" St., 2 bedrooms, bath, $175. Heat paid. No pets. 435-8057. 6

Small apartment, remodeled, in Bethany, water & garbage paid, lease, ideal for senior citizen, 464-5741 after 5:30. 1

Brick 4 plex, 2 bedrooms, refrigerator & stove, carpeted, couples $150. 5438 Ervin St., 423-8540. 29

Available now. 1333 So. 15th. Exceptional, spacious 2 bedroom, 2 baths—central air—carpeted. Range & refrigerator, dishwasher & disposal. Balcony. 489-0311, office—423-6094, evenings Cliff Bomberger. 25c

Available now, lovely 1 bedroom apartments including dishwasher, garbage disposal, central air & all electric kitchen. $165 + utilities.
RICH TATUM 477-4911
Austin Realty Co.
489-9361
30

☆
New 2 bedroom apartment, fireplace, dishwasher, disposal. Water & trash paid. 2600 No. 41st. 464-0713. 28

4629 Stockwell, Dec. 15th, large 2 bedrooms, nice 6-plex, carpeted, draped, air, range, refrigerator, utility room in apartment, no pets, $135 by appt. 488-9140 or 489-8549. 26

2600 So. 39th — Spacious, 1 bedroom, appliances, adults, no pets, utilities paid, $140. 488-3755. 6

☆
1900 "E" — Newer 1 bedroom with stove, refrigerator, dishwasher & cable TV furnished. Available Dec. 1, $160 + deposit & electricity. Phone 432-5983. 26

710 Duplexes for Rent

4815 Hartley — unfurnished 2 bedroom basementless duplex, stove, refrigerator, parking, no pets, $150 utilities, 477-3461. 1

1605 No. 68th-new 2 bedroom, stove, refrigerator, dishwasher & air conditioning, $225, no pets, 432-1767, 488-7635. 19

2501 So. 37th, newer 2 bedroom, utility room, completely carpeted & draped, stove, refrigerator, air conditioned, on bus line. Adults, no pets. $210 + deposit. 475-0920. 9

2 bedroom ranch style duplex. Fireplace, garage, walkout basement, dishwasher, & much more. Southeast location. Only $300 per month. Available Dec. 1. Phone 489-1487. 22

32nd & Randolph — 2 bedroom with garage, utilities paid, near 2 buslines, central air, $250. 423-6157. 23

Luxurious 2 bedroom apt., possible 3rd, brand new, exclusive southeast location, all appliances, walkout basement, fireplace, private entry, garage. $325. 466-8161. Available Dec. 1, 1976. 24

Arnold Heights. 3-bedroom, Basement, central air, carpet, stove, refrigerator. Couple, 1-child, and/or small pet. $200-225 plus utilities. 799-2533, 432-8790. 16

Newer 2 bedroom duplex, ground level, carpet, drapes, air, refrigerator, stove with hood, garage, fenced yard, utilities paid, $260 + deposit, 464-3372. 26

Air Park — 3 bedrooms, carpeted, full basement, 489-0449. 27

2 bedroom, north, $125, utilities paid + deposit. 489-8151, 489-8785. 27

2915 No. 58—Nice newer 2 bedroom, carpeted, draped, appliances, central air, married couple, no pets. Available Dec. 15. $195 + deposit. 466-2519. 17

3440 No. 48—2 bedroom brick & frame basementless duplex, carpet, stove, refrigerator, parking, no pets. $165 + utilities. 477-3461. 17

918 Washington — 2-Bedroom, redecorated, stove, refrigerator, $175 plus utilities. $100 deposit. 435-4741. 28

Newer 2 bedroom, 5541 So. 42nd St. Ct., all electric kitchen. Available Dec. 1st. No pets. $225. 423-7335 after 5pm weekdays, anytime weekends. 28

No. 30th & Dudley — Brand new 2 bedroom, air, carpet, drapes, refrigerator, stove, dishwasher, disposal. $195. 435-0729. 28

☆
2933 Sumner — 2 bedroom, stove, refrigerator, washer, dryer, front & back yard. Available immediately. $185, all utilities paid except electricity. 432-8271. 18

2 bedroom duplex apartment convenient southeast location, stove, refrigerator, washer dryer, parking. $225, 488-7382. 28

☆
4603 Cleveland — Unfurnished upper 2 bedroom apt., carpet, drapes, stove & refrigerator furnished, no children or pets, mature couple only, reference required, $165/mo. + utilities & $100 deposit. 466-6554 after 6pm. 19

For lease, 2 bedroom duplex, $160 plus utilities. 489-7000? 29

2945 L — 1 + 1 bedroom, appliances, carpet & garage, $160 plus deposit & utilities. 792-2504. 29

3 bedroom, 2 bath, family room, garage, appliances, $265. 488-0686. 30

2521 So. 34th — 2 bedroom, family room, carpeted, central air, stove, refrigerator, dishwasher, couples preferred. $240 plus utilities plus deposit. 488-2460. 30

EXCLUSIVE LIVING
Large 2 bedroom duplex in quiet residential neighborhood, 38th & Calvert area. Appliances, carpeted, central air, garage, no pets. Lease. 466-8125, 488-8911. 2

1 bedroom 14x14, large living room, kitchen, newly redecorated — drapes, carpet, air, new appliances, $175. 423-6189. 3

4401 CALVERT
Deluxe, quiet, 2 bedroom apartment, on busline. 1½ baths, large living room, dining area & kitchen. New carpet, central air, garage. $250 includes most utilities, deposit. 489-2497. 3

Capitol area, 2-3 bedroom, appliances. No dogs, $175, gas paid. 489-6412. 3

Large nice 2-bedroom duplex, $190 plus deposit. 4910 Walker. 475-8595 or 475-6751 4

3703 So. 17 — 3 bedrooms, furnished, washer, dryer, $215. 489-0994. 4

1370 So. 35 — New, 1+ bedrooms, stove, refrigerator, carpet & drapes. Air-conditioned. No pets. $150 + utilities & deposit. 475-8610. 4

710 Duplexes for Rent

Free utilities, large, clean, 2 bedroom upper, partially furnished, 489-3968. 29

Available Dec. 1st — Large 1 bedroom apartment, stove, refrigerator, disposal, washer & dryer, central air. $170 plus deposit. 1631 So. 6th, 483-1162. 4

17th & C — 5 rooms, carpet, furnished, $175, utilities paid. 435-0328. 4

New 2 bedroom, carpet, drapes, garage, $275. 5524 Briarwood, 488-1432. 5

Spacious, southeast, $175 + deposit & utilities, no pets. References. 489-9822. 30

Nice 2 bedroom. Close to campus. $180, utilities paid. 432-9421. 30

4143 So. 49 — 2 bedroom, carpeted, air, $175 + utilities. 488-0054. 5

Near Ag Campus, nearly new large 2 bedroom, off-street parking, $195 + utilities, no pets, 423-6157. 6

Attractive 1 bedroom brick, appliances, garage, $145, no pets. 489-4338. 6

Near 17th & South — Carpeted, air-conditioned, clean, married couple. After Dec. 15 $150. 423-4378. 6

2 bedroom duplex apartment. Southeast location. Includes dishwasher, garbage disposal, central air & drapes. $190 + deposit & utilities.
RICH TATUM 477-4911
Austin Realty Co.
489-9361
30

3 bedroom unfurnished, stove, refrigerator, dining room, carpet, basement. $160 + heat & lights. Deposit, no pets. 488-7581. 6

4672 Van Dorn — 2 bedrooms, appliances, carpeted, walkout basement, garage, ideal location, on busline. $225. 489-1709. 6

SOUTHEAST
2 bedroom, 2 bath, fireplace, double garage. $295. 488-2653, 489-0510 evenings. 6

Small 1-bedroom, furniture optional, $155 including utilities. Dec. 26th. 475-4779. 26

715 Houses for Rent

4624 South — 3 bedroom, carpeted, fenced yard, laundry hookup $225 + utilities 423-4491, 432-0327. 29

Southwood townhouse, 3 bedroom end unit, double garage, available Dec. 1st., $300 monthly + utilities + deposit. No pets. 489-6324. 2

Small 3 bedroom, 29th & T, carpeted, no dogs, $165. 432-1595. 16

5401 Saylor 2 bedroom, unfurnished, basement, $235 + utilities. 489-6462, 423-3000. 3

Large farm home, 25 miles from Lincoln. $200. 477-2854, 796-2385. 29

2211 "R" — 7 room house. $145 + deposit. 475-2590 evenings. 5A

NEW 3 bedroom townhouse. Walkout basement, 1½ baths, kitchen equipment. 2220 Sandstone. $325 per month. Peterson Construction 423-7701. 30c

Close-in — Small 2 bedroom, furnished mobile home. Buy-like-rent. $300 down, $125 month includes lot rent. 488-2026, 488-2038 eves. 13

2220 Wildwood — Newer 3 bedroom split foyer, carpeted, central air, modern appliances, basement, garage. $325 plus utilities & deposit. Available.
LINDA JAMES 464-2746
GATEWAY REALTY 489-6581, Ext. 54
23

2 bedrooms + den, appliances, petless, $185 + utilities. Garage, 464-2128, 435-4051. 14

☆
BRAND NEW
2 bedroom houses, lease with option to buy, central air, low utilities, $250-$300. 475-8087, after hours 489-3758. 26

South — 1 bedroom home, newly decorated, stove, refrigerator, full finished basement, dining room, 2 baths, all carpeted, deposit, $165 + utilities, no pets. 475-8021, 475-9198. 27

2 bedroom mobile homes for rent, no pets, furnished, located in quiet residential park. Countryside Mobile Homes of Lincoln, Inc. 474-2441. 17

A-1 EXEC. TOWNHOUSE
Brand new in Southwood, 1600 square feet, family room, fireplace, laundry room, 2-bedroom, 2½ baths, private patio, garage. $385. 423-8175, 477-1264. 27

2425 So. 56th, 3 bedroom, central air. $375 + utilities & deposit. 483-1092, Western Realty. 30

Trailer house for rent — utilities paid — $175 — Deposit required. 435-1508. 28

1 bedroom trailer, Airpark, $130 plus deposit. 432-4660. 28

641 POW WOW CIRCLE, brand new 3 bedroom home, stove dishwasher, central air, full basement, double garage. $350 + deposit.
192 WEST LAKESHORE DRIVE, newer 2 bedroom appliances includes dishwasher, washer & dryer. $325 + deposit.
3925 DUNN 2-bedroom stove & refrigerator, garage. $225 + deposit. Village Manor Realty 483-2231. 19

4686 "O" St. — 1 bedroom Plus, unfurnished, partially carpeted, off street parking, large yard, adults only, no pets, lease. $150 month + utilities. $50 deposit. 466-1946, 8-5. 19

NEW-EAGLE
3 bedroom, home on large lot. Would consider lease purchase. 781-2946. 19

Very attractive brick 3 bedroom home in SE Lincoln. Beautiful throughout. Appliances, garage. Fenced yard, $275 + deposit. Lease, no pets. 2517 Kessler, 423-6723, 488-8911, 464-3578. 19

240 No. 46th — Off-street location, 2 bedroom, partially furnished, carpeted, utility room, large yard, adults only. No pets. Lease. $100 deposit. $250 month + utilities. 466-1946, 8-5. 19

2 large mobile homes, 14x65, 1973. 3 bedroom, central air, all appliances, $200 each. 781-2946. 19

Large, 2 bedroom, dining room, full basement, newly decorated, no pets. $225. Call evenings 423-4149 or 423-1160. 30

3+1 bedrooms, central air, carpeted, garage. 1½ blocks from school. $250 month plus deposit utilities. Married couple. Northeast Lincoln. 464-6535. 20

Sharp 3 bedroom brick ranch home in Belmont. All kitchen appliances furnished. 1¾ baths, fireplace, double garage. $375 per mo. Security deposit & references required. No pets. 489-4511, 432-0580 30

☆
Nice newer model 3 bedroom home, full basement, 1½ car attached garage, excellent location with large lot in Waverly, Ne. $300. Call 475-9570 or 464-3897. 30

WOW!
1 of a kind executive home. 4 bedrooms, 3 baths, sunken living room with cathedral ceilings, formal dining room, 2 beautiful rock fireplaces, family room with wet bar, 3-car garage, full finished basement & much much more. Over 3,000 sq. ft. of luxury living, at $975 monthly. Call 477-6051 & ask for Don, after 6pm call 489-2689. 28

Partly furnished 2 bedroom up, 1 down, 2 baths, available Dec. 1, garage. 1010 Claremont. 488-5788. 30

119 L — Redecorated 1 bedroom, basement, marrieds, no pets. $135+. 488-5711. 20

3020 NW 52nd, very nice 2 bedroom ranch, stove, refrigerator, carpet, drapes, air, patio, quiet street, $180 + utilities, no pets. 799-2850 after 3. 30

Extra nice 3 bedroom townhouse, double garage, walkout. 423-8132, 423-9640. 30

☆
2 bedroom, full basement, nicely carpeted, appliances, garage; would prefer responsible couple, no pets; available Dec. 1; 618 "C". 432-2481. 30

☆
130 No. 34 — Just available, brick, 3 bedrooms, central air, stove, refrigerator, garage, nice basement, drapes, partial carpet. REAL CLEAN. $275 plus utilities & deposit. 489-6731. 30

1040 No. 47 — 2 bedroom brick, partially furnished, $250 plus deposit. 467-2559, 489-8073. 30

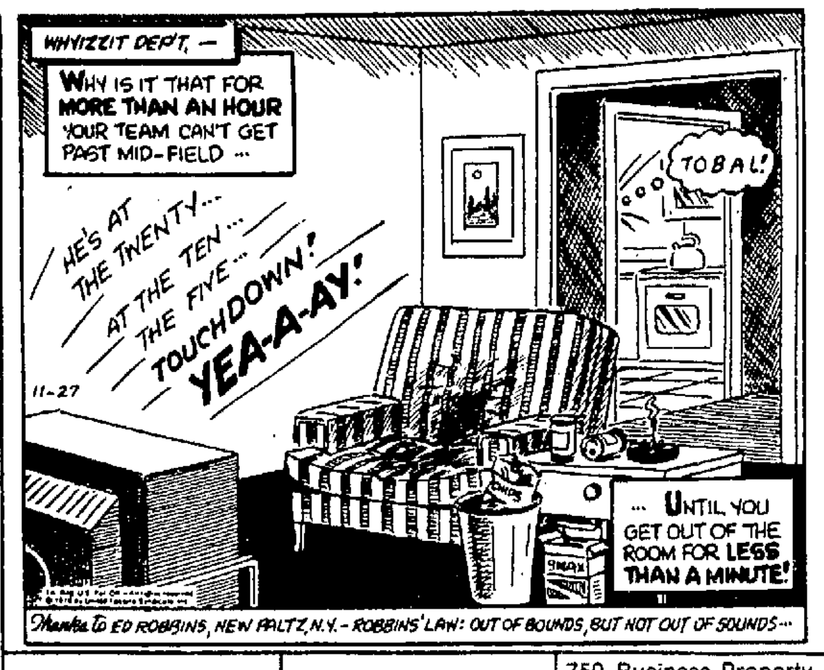

715 Houses for Rent

SOUTH AREA
3 bedroom, all carpeted & draped, range, refrigerator, garage. Families only. $290. 489-1524 after 11:30. Anderson & Helm. 30

Southeast — Split foyer, 3 bedroom, like new, fenced backyard, $315. 6 months lease, deposit. 489-2031. 29

1249 Galloway — Brand new 2 bedroom home, full basement, it's beautiful. $275 plus utilities & deposit.
Linda James 464-2746
Gateway Realty 489-6581, Ext. 54
3

3136 R — Large 3+ bedroom home, 2¾ baths, full basement, double garage, $360 plus utilities & deposit.
Linda James 464-2746
Gateway Realty 489-6581, Ext. 54
3

4 bedroom, just remodeled, garage, $280, 2345 Dudley. 423-3262. 3

3-4 bedrooms, 1½ baths, redecorated, appliances, garage, basement, 488-7389, 488-1492. 3

Singles, remodeled 3 bedroom, 2 baths, finished basement. Appliances, carpet, $285. 489-9192. 3

4401 Van Dorn — 2 bedroom house, garage, basement, $240. 489-3680. 3

3-5 bedroom house for family or 5 University guys, 2-stall garage. Refundable $100 deposit required along with rent. No pets allowed. 826-8563, Crete. 3

Available now — 14x70 mobile home, 2-3 bedroom, Call between 9am & 1pm. 432-3794. 3

Unfurnished 3-4 bedroom house, $250 month + utilities + deposit. No pets. Call 464-4514 between 9-5. 3

Immediate availability. Small town 2-bedroom. Unfurnished. Garage. For appointment call 423-2387. Gladys Sorenson, Gateway Realty-South. 3

Bethany area — 3 bedroom, finished basement, dishwasher, disposal, range, air, garage, $290, deposit, lease, references. 488-8603. 3

Available Dec. 15th-1702 So. 27th, 1+1 bedroom, in finished basement, stove & refrigerator, bus, $150 + utilities, + deposit. 475-6567. 3

5302 PRESCOTT
2-3 bedroom, redecorated, new carpet, new kitchen, yard, trees & nice area. $190. 483-1359. 3

House for Rent—Unfurnished
2 bedroom, extra nice. 7217 Morrill. Carpets, stove, refrigerator, garage. $240/month, plus utilities and deposit.
ROY WAY, Rental Mgr. 488-1032
Town & Country Realty 489-9311
30

2 bedroom house for rent, 4011 Witherbee Blvd. 489-5850. 3

2 bedroom home available now, excellent road to Lincoln, Palmyra, 780-5827. 3

Working singles, remodeled 3 bedroom, 2 baths, finished basement. Appliances, carpet, $285. 489-9192. 3

Clean 2 bedroom, carpeted, roomy, appliances, reasonable, available, 488-7389, 488-1492. 4

Large, unfurnished, 4 bedroom, garage, deposit & utilities. 477-9091, 423-0179, 423-5860. 4

21 miles south, 5 rooms, no children or pets, utilities furnished, $125 mo. 787-2265. 4

2307 Dudley — 2 bedroom, large, fireplace, refrigerator & stove. Shown by appointment only. 477-2920 or 477-4215. 4

5811 Madison — 2 bedroom, stove, refrigerator, garage, Dec. 1, $225. 466-5660. 4

5200—4 bedroom, near University, 900 Charleston, appliances. Petless. 489-6043. 24

2 + 1 bedroom stone home. Fireplace & rec room. $295 + utilities. 3131 Prairie Rd., 475-7054 or 489-6421. 4c

Just listed. 1909 Perkins. 3 bedrooms. Vacant. Rent-purchase possible. 5

Large 2 bedroom townhouse, carpeted, draped, all kitchen appliances, deck, garage, $265. 423-3606. 5

Available, 1311 No. 55, sharp, newer 2 bedroom, double garage, all new kitchen, carpet, air, $225 plus utilities. 488-6092. 28

436 NW 16th — 3 bedroom, 1½ baths, full basement, available Dec. 1. $290. 435-6103, 475-9198. 6

805 A — Clean 2 bedroom, large kitchen, garage. $195+, 488-5191. 6

2 bedroom, carpeted, full basement, stove & refrigerator furnished. $225 mo. + utilities. Call 489-9412 or 435-2985. Ask for Dea. 6

3235 Vine — Clean 3 bedroom + basement & apartment, all $225 +, 488-5191. 6

Clean 2-bedroom house, all carpeted, double garage, fenced backyard, must be married, no pets. $225 plus utilities. To rent see owner 3803 So. 31st Circle. Available Jan. 1. 6

Large 5 bedroom house, 2548 W, carpeted, drapes. $245 per mo. + utilities. 477-7026. 6

2230 T — 4 bedrooms, students welcome, for rent or sale, $185 mo. $13,500, may contract. 489-3549. 6

Older 4 bedroom house, remodeled inside, Meadowlane area, available Dec. 1st, $250 + $100 damage deposit. 435-3294 or 435-8762, for appt. to see. 28

2240 So. 1 — 1 bedroom, partly furnished, $90 mo. 489-3549. 6

3534 Garfield — Clean 2 bedroom, stove, refrigerator, air, carpet, garage, $185 + utilities, $75 deposit, no pets. 489-7052. 28

UNFURNISHED five room upper duplex. South location. $150 plus utilities.
SYLVIA RICHARDSON 435-4267
THREE BEDROOM, CENTRAL AIR, finished basement with bath, University Place. $225 plus deposit.
PAUL BARNEY 488-5515
HARRINGTON ASSOCIATES, INC.
475-2678 or 489-8841
30

Older 3-bedroom house, completely redecorated, 1327 Rose Street, $190 plus utilities, deposit. 488-6297. 6

Southwest — 2 bedroom brick, detached double garage & fenced yard. $275. Deposit & utilities. 435-5583 after 4pm. 6

2027 Griffith, 2 bedroom, carpet, stove, refrigerator, $175. 466-2341, 468-3628. 29

3481 No. 52nd, nice newer 3 bedroom home, finished basement, carpeted, garage, covered patio, fenced yard. $265 a month + deposit. Call 466-5130. 6

3425 So. 8th — Lovely carpeted 3 bedroom, formal dining room, full basement, $235. No pets. 489-3729. 26

2 bedroom mobile home, $145 per month, 477-5647. 6

725 Rooms for Rent

SLEEPING ROOMS
Individual bath, downtown, 319 So. 15th. 4

Girls Look! Sleeping room, laundry & kitchen, facilities, $40 monthly, near downtown. By appt., 483-1130, 474-2502. 12

725 Rooms for Rent

1909 "F" — Nice clean sleeping rooms with maid service & washing facilities. 475-9066, 489-4906. 15

Near Ag Campus — Kitchen & laundry facilities, references, $20 deposit. $47.50 per month. 475-2133. 28

Room & board, private entrance, maid service, all linens furnished, interview appointment, 435-3713, after 5:30 & weekends. 29

Daytime employed gentleman, student, non drinker, references, 1301 Washington, 477-4834. 23

Clean front room, employed lady, kitchen privileges, no drinking. 432-0691. 6

730 Share Living Quarters

Girl wanted to share unfurnished apartment, Mon., Wed., Thurs., Fri. after 6pm. 477-4669. Tues. call after 5.30 or Sat. & Sun. before 3pm. 475-5006. 20

☆
Roommate to share large attractively furnished house, laundry facilities, 489-3266. 26

Wanted female roommate, 2 bedroom townhouse, share rent, 489-0733. 30

Male 30-50, share 2 bedroom house now, Ken 477-3850. 4

Male roommate wanted, nice apartment with own room. 466-0937. 26

740 Acreages/Farms For Rent

Wanted to rent pasture for 1977. 467-1787. 20

2 bedroom house, acreage & shed, close in. Give references, family & employer. Reply to Journal Box 500. 29

Repair remote rural house, rent exchange. You furnish labor, materials, utilities. Earn your own land for superior work. 791-5358 anytime or 438-3792 pms. 3

745 Storage for Rent

INDIVIDUAL STORAGE UNITS
Sizes 6x6 to 12x30. Located near 48th & Cornhusker Hwy. 432-2270. 23

Self Storage, 401 So. Coddington, vacancy — 100'-500', lowest prices in town. 488-2101, 423-3795. 5

INFINITY STORAGE
25 sq. ft. to 600 sq. ft. units, paved driveways, 24 hour a day access. 1620 So. 2nd. Leasing now, 475-2464. 10

Storage for boats & rec vehicles. Enclosed & secured. 14c per sq. ft., 488-8872. 1

Building for boats, $40/year. Exeter. 112-266-4451 or 467-2227. 20

Inside storage for boats, small campers & cars. Reasonable. 795-2565, local. 18

750 Business Property For Rent

SMALL OFFICES
Excellent location for office of average size, 450 ft.-2000 ft., on ground level, air-conditioned, plenty of off-street parking, easily accessible, just off the Miracle Mile at 49th & Starr. Lease for low as $180 including utilities.
A & H REALTY CO.
466-1933
27

☆
LOCATION
Westgate Industrial Park, brand new ENERGY SAVING office-warehouse building. 5500 sq. ft., sell or lease. 2 minutes from downtown Lincoln — on or near every highway through Lincoln: 3 blocks north of Lincoln Steel on Sun Valley Blvd.
WESTGATE INC.
432-2746 or 488-9164

FOR RENT
New office & retail space now available. 5220 So. 48th, KREIN REAL ESTATE 483-2911. 30

2500 ft. new warehouse space now available. For more information call 423-4012. 2

PRESTIGE OFFICE SPACES
1701 Bldg., 1701 So. 17th St. One of Lincoln's finest . . . full janitorial, abundant parking. Remodeled to suit your needs. 614 sq. ft. — 3 room suite, 970 sq. ft. — Medical Suite. Ready for occupancy. 3025 sq. ft. — May be subdivided.
13th & "L" — Formerly occupied by KLIN. Up to 2,717 sq. ft.
DON SHURTLEFF & CO.
1309 "L" 435-3241
7

Carpenter work, remodeling, repairs, small or large. Quality craftsmanship. 475-6479. 11

Multi-purpose building, 3 front offices, air, carpeted, paneled; 2 heated rear bays, large overhead doors, parking. 47th & Superior. 432-2270, 488-4971. 11

Office space for rent — Southeast location. $120 includes receptionist & all utilities. 488-5926. 27

Over 5,000 sq. ft. of offices and secretarial space. Will rent all at $2.00 per square foot or negotiate for part. Ample parking. Located at 2605 No. 27th Street, 308-534-9379, E. B. Smith. 17

OFFICE AT HOME?
Dial our Dictaphone thought-tank and your letters will be ready in a jiffy at a modest cost. For information call Sharon, 432-0371. 27

Office Space for rent, 400 sq. ft., 4210 So. 33rd. 483-4136. 28

New metal building, 1200 sq. ft., at 1220 Dawes, 432-5966, after 5 & weekends, 466-7448. 18

☆
Office space for lease at 13th & High, beautiful new building, 3200 sq. ft. Can subdivide if necessary, ample parking. If interested call 477-3939 anytime. 30

NEWER OFFICE OR RETAIL SPACE
3701 "D" St.
200-400 sq. ft., $100 to $225, utilities paid. Lots of free parking.
ART JOHNSON REALTY 477-1271
20

NEAR CAPITOL
6000 sq. ft., Offices & Parking
OWNERS' SALES 489-6060
4

For lease — Commercial location, 1200 sq. ft., 24x50. Carpeted plus a full, well lighted basement. 1—8x9 ft. partitioned office, main floor. Large glass windows, walnut panelled walls. Can be expanded to 4800 sq. ft. if needed. Rent negotiable. Call 432-8851 or 477-4983. 20

Space for Lease
Warehouse, 5M-7M Sq. Ft.
Ground floor, & up to 10M sq. ft., second level. Office space also available. Covered dock, truck well, rail siding, & 30 ton freight elevator. 401 No. 9th St. Phone 475-2608. 23

750 Business Property For Rent

Rent a 4x7, 6x9 or larger space today. You lock, you store. Safe concrete construction with secure steel doors. Econo Storage, 489-6345. 23

140 So. 48th Street — Commercial space for lease at prime 48th & O location. 800 sq. ft. Call 435-3191. 3

Wedgewood professional building — individual suites, ready soon. 489-1785, 488-2038 evenings. 24

Office space available, 33rd & Sheridan, 1000 sq. ft. Phone Betty, 423-1031; after 5pm 488-2822. 4

Clocktower Shopping Center — Just under 1,000 sq. ft. for $5,000 per year, 2 baths, 2 private offices, plenty of parking just "steps" from front door. Don or Frank Harrington, 423-2026 or 488-4878. Harrington Assoc. Inc. 475-2678, 489-8841. 8

SMALL SHOP K-LIGHT ZONING
5108 No. 70th, small house to be converted to shop for any small trade. Low rent. A & H Realty, 466-1933. 24

Need male housemate, own bedroom, $50/month + 1/3 utilities. Good location. 489-4797 after 4pm. 2

OFFICE OR RETAIL
space, PIEDMONT SHOPPING CENTER. Cotner & A Sts. 1976 sq. ft. Call C. C. Kimball, 432-7575, Sharp Bldg., Managing Agent. 29

WAREHOUSE SPACE
1750 West "O". Immediate occupancy in new all masonry building. Approximately 4000 sq. ft. Will finish to suit. $2.10 sq. ft. 432-4256 days, 489-3695 eves. 26

Come In & Meet SHARON
Your charming secretary-receptionist at the Garden Plaza Suite. All the amenities of a private office suite at a small fraction of the usual cost. The 1701 Building, 1701 So. 17th, 432-0371, or Don Shurtleff & Co., 1309 L, 435-3241. 26

1776 1976
Real Estate for Sale

801 Lots

Buy on contract. Large lots, beautiful view, country close. 423-7768. 28

Lakeside — 75x128 on 16th Tee, Holmes Golf Course, 58th & Cooper, 432-1384. 13

Transitional lot — Ideal for small business — location Touzalin & Fremont. 402-362-8810. 7

805 Acreages

10 acres with large 2 story, 5 bedroom house, horse barn, south edge of Nehawka. Open house, 1-5 weekends. Wallman Real Estate, 227-2375, 227-3175. A24

2 Story 4 bedroom house on 5 acres 2 miles from Nehawka. Priced right. Wallman Real Estate 227-2375 or 227-3175. 24A

11 acre & 25 acre ranch, 8 miles southeast of Bennet. BARGAIN PRICE.
HATCH AGENCY
786-3477 or 786-2300
15

LYONS, NEBR.
Approx. 5 Acre Acreage
Outstanding modern home with 4 bedrooms, 2 baths, modern kitchen, basement. Very fine woodwork. In good condition. Corn crib, large steel machine shed. Hog house, chicken house, garage.
MARKUS REALTY INC.
Fremont, Nebr. 402-721-8177
29

NEW LISTING
40 acres of pastureland provides the setting for this small farm home. Several outbuildings and lots of shade & fruit trees. Mid 40's. Phil 488-2002.
Century Realty Inc.
483-2951
27

☆
14.5 acres with three bedroom home (beautiful new kitchen), good barn, and other outbuildings, established pasture, approximately 16 miles east of Lincoln. Possession Dec. 31, or before. $59,500. Call for details.
Nearly 2 acres with 3 bedroom home, 2 car garage, several outbuildings, near Elmwood, Nebraska (20 miles from Lincoln). $28,500.
CLEMENTS & SVOBODA
Elmwood, 994-2175, 994-3155 or 267-2265. 28

OFFERING 23 ACRES with improvements—Might sell just ten Acres or the whole forty. Good Pasture, winter wheat, milo, big barn. Located one mile west of Pawnee Lake. Call Willard Wells 488-5442 or 432-0343 FIRST REALTY 27

Choice property, 15 acres, 8 room farm house, full set of bldgs. 3 operating wells, 4 miles west of David City. By owner, 367-2583. 5

808 Farms & Farm Land

Southeast of Lincoln, 160 acres on water line, contract, cash, March 1, 1977 possession. Journal-Star Box 494. 28

BY OWNER
100 acre farm for sale. 35 miles southwest of Lincoln, ¾ mile Blue River front, 20 acres timber & homestead 30 acres irrigated, 18 acres pasture with pond, rest in dry land farming. Barn & outbuildings. Modern home, new wiring, new septic tank, newer propane furnace, water softener. Price open. Call 466-8148, ask for Wayne during days. Eves. 488-7790. No Sunday calls please. Serious inquiries only. 30

ACREAGES
1. 640 acres, 3 quarters irrigated. Modern home, 50,000 bushel storage & newer dryer. Janson area.
2. 640 acres, $240,000. Near McCook. Irrigation in surrounding area, 228 acres in cropland. Modern older home.
3. 230 acres, $90,000, 70 acres in Milo, balance pasture.
4. 139 acres partly irrigated. Within 3 miles.
5. 40 acres near Lincoln. Nice building location.
6. 11½ acres with 2 bedroom home in Yankee Hill area. $31,500.
7. 112 acres north of Martell. Hard surface road to Lincoln.
8. 1 acre with 3,000 sq. feet, large & beautiful 5 year old split level home overlooking Lincoln. May lease more acres if wanted.
9. For these & others. . .
LEE SITTLER 477-1641
ARNOLD LANGE 423-3526
Town & Country
489-9638

808 Farms & Farm Land

NEAR HALLAM — choice 145 acres on oil mat, possible pivot, good terms. Call for information.
BILL BECKMAN 488-4603
BECn realty
134 So 13 Rm 210 Office 477-5241
27

117 ACRES — SOUTHEAST
Located close-in, in the area of planned development. This unimproved tract of land has many possibilities as a country homesite or as an investment for the future or both. Can be divided.
We are authorized to take bids on this property. For more information contact:
Bob Allen, Realtor
Res. 796-2434 Off. 488-2347
28

80 acres
UNIMPROVED FLAT FARMLAND in northern Saline County. $750 per acre on contract. Call Jerry Webster, 402-339-8677. Office 402-493-3999.
Anderson REAL ESTATE INC.
Omaha, Neb.
28

815 Houses for Sale

LOVELY 3 bedroom, dining, carpeted, double garage, over 1500'. Mid $40.
488-7707 United Realty 785-2295
6

State Securities loans money on HOUSES
1330 N 477-4444
27

BELMONT CONSTRUCTION COMPANY
Quality Homes at a Modest Price
432-0315 3125 Portia

CUSTOM REALTY INC.
"the Customer first"
432-6555

The Ball Team
Your Home Team Realtors
477-5271

EXECUTIVE HOME BY OWNER
Top quality home in desirable section of Lincoln; 4 bedrooms; 5 baths; a walkout level with complete wet bar & kitchen; many deluxe features; must see to appreciate. Call 488-4909 for appointment to see this lovely home. Only principals need call. 5a

☆
NEW LISTING
4209 Y ST.
Real nice 2 bedroom home, newly carpeted, new furnace, new roof, air-conditioned, has a carport, regular doll house. Perfect for the newlyweds or retired. Priced to sell at $19,950.
EDNA 435-2435
NEBRASKA Real Estate Corp.
475-5176
14

$85 per month
Payments as low as $85 per month depending on your income for a new home in Milford, Crete or Hickman. No down payment. Full Price $29,000, includes principle and interest for 396 monthly payments. For full details and to see if you qualify call
C. G. Smith Realty
423-6776
Equal Housing Opportunity
13

CHERRY HILL REALTY
New Homes at Coddington Heights
Call for details, 483-4121
8

Norv Holverson Real Estate Service. Hardesty, RE. 464-0271 Res. 466-0049. 8

☆
New 3 bedroom split foyer home with fireplace, sundeck & other extras. Located on 3 acres, by small pond on NW 27th St., adjacent to new oil road. $49,900. 488-8001. 30

934 So. 50th — Stone, garage, air, formal dining, emmaculate home. 475-2590. 11

INDIAN HILLS
620 & 640 POWWOW CIRCLE, new, split foyer, family room, 1900 sq. ft. 910 SMOKEY HILL ROAD, ranch style, nearing completion, rear deck, walk-out daylight.
Above houses have: 3 bedrooms, 2 baths, carpeting, dishwasher, air conditioning, 2 car garage.
Off: 489-7323 or 489-2336, 489-6088.
HERBERT BROS.
12

Lincolnshire Estates
Hampton Construction quality, 4 bedroom, executive family home, all the extras & quality you should expect in a home priced in the $90's.
Greenbriar townhouse, a top of the line executive townhouse for the couple who expects spacious prestigious living but none of the responsibility of yards & snow. Call 489-8858 or 488-5874 for details.
HAMPTON CONSTRUCTION
22

FOR SALE BY OWNER SIGNS
Courtesy of Lincoln Real Estate
3606 So. 48th 483-2933
30

BECKMAN
1. SOUTHEAST HIGH — Choice 3 bedroom tri-level, 28x14 family room, with fireplace, double garage, beautiful yard with trees. $48,000.
2. MINI ACREAGE IN LINCOLN — Choice 2 story 3 bedroom brick home with finished basement. Call for further information. $53,500.
3. NEAR 56 & HOLDREGE — Sharp, 2 bedroom, large double garage, price $26,950.
BILL BECKMAN 488-4608
DEL RADEMAER 488-3326
BECKMAN
134 So. 13. RM. 210 Office. 477-5241
20

4 bedroom brick, 2 fireplaces, 2 story, air. 475-2590 evenings. A4

BY OWNER
Nice 3 bedroom home, Belmont, carpeted, low 20's. 432-7950. 20

LINCOLN
REAL ESTATE
3606 So. 48th 483-2933
NEW LISTING
(095) Gracious. Spacious and better than New on 5 acres of Landscaped Beauty. This large entry ranch has 8 very large rooms including a richly decorated sunken family room with a gorgeous fireplace. There are 3 bedrooms with 2½ baths on this 2370 sq.ft. first floor. Convenient laundry-utility room with outside entrance and ¾ bath. This 2 year old beauty shows every evidence of loving care. A truly quality built home in a nice area with low taxes and utilities. You must see this one. Call Dennis Swoboda 488-3728 or Hank Hart 466-7102.
815

OPEN HOUSES DAILY
1219 Argyll Place
(South 14th & Old Cheney Road)
Prices from $28,250 to $53,950
5 Models for Your Inspection
2-5 Weekdays
2-5 Saturday & Sunday
preferred homes by
peterson construction company
Equal Opportunity Housing
423-7701
(815)

815 Houses for Sale

Blue-Joynt Realty 488-2315
2601 Orchard — 3 bedrooms, 1½ baths, living room, carpet & drapes, window air, full basement, garage. $24,950.
1638 West Rose — 3 nice bedrooms, 2 full baths, carpet, rec room, attached garage, $32,950.
E. Blue 488-2860 R. Joynt 475-8370
25

☆
BY OWNER IN GREENWOOD — Cozy remodeled home, double lot, garden, large garage, $16,500. 472-3528 days, 789-5595 after 6pm. 16

Wedgewood-East High
Custom built, 4 bedroom split, fully carpeted, large country kitchen with built-ins, large closets, carpeted family room & bedroom down, heated garage, large lot. 488-2783. 26

Nice 2 bedroom, expandable to 5 bedrooms, carpet, drapes, air conditioning, finished basement, Erving District, $28,900. No real estate Salespeople. 435-0052. 16

Walk to School!
These two new homes are close to May Morley—3 bedroom ranch & 4 bedroom split foyer—double garage, fireplace, dining room. Mid & low 50's. Weekends or after 5pm.
RITTER CONSTRUCTION
488-2100

NEW LISTING
Open House Sun. 2-5
6044 MADISON
3 + 1 bedrooms, excellent northeast location, beautiful kitchen, finished basement, central air, large covered patio, 1½ stall garage, fenced yard with large storage shed on corner lot, many extras. Call Harry Watson 489-3656 or Jeffrey Co., Realtors, 488-2367 or 488-7534. 28

NEW LISTING
1916 So. 28
2 bedroom, possible 3rd, beautiful oak woodwork, fireplace, all new carpet, garage, basement, new furnace, extra nice. Call Harry Watson, 489-3656 or Jeffrey Co., Realtors, 488-2367 or 488-7534. 28

Duplex — 1 year old, off-street parking & garage, all appliances & laundry facilities. see to appreciate. Shown by appointment only. 423-1797. 28

3412 "P" — Open Sun., 2-5 — 4 bedroom brick, $28,500, 2 fireplaces, insulated garage, air. 475-2590. A18

New Listing-Davey
Near new 2 bedroom brick home in Davey. Carpeted, nice landscaping, garage.
HATCH AGENCY
Waverly 786-3477 or 786-2300
28

6316 Starling Circle — Unique design, 4 bedroom, 1st floor family & utility room, 2 fireplaces, 3 baths, intercom, large redwood deck.
6225 Dogwood Circle — 3 bedroom all brick ranch, finished basement, fireplace, 3 baths, oak trim. Will trade.
INNESS CONSTRUCTION CO.
489-4689

2916 SO. 26
For sale by owner, charming Cape Cod in Country Club area. 2 bedroom, finished basement, 1¾ bath, central air, fireplace, formal dining, family room, patio. $42,500. 423-1864. 27

☆
Spacious 4 bedroom ranch with large fenced yard; 2200 sq. ft. + 2 stall garage, 4545 So. 70th, $59,500. Call for appointment. The Commonwealth Co. 432-2746 or 488-9164 after hours. 28

BY OWNER
$17,500. 2 story, 2 bedroom, completely furnished. 2214 So. 15. 475-7671 for appointment. 19

3232 SO. 29TH
Owner-Country Club, 3 bedroom Cape Cod, 1½ baths, 2 woodburning fireplaces, builtin appliances, & carpeting, beautiful trees, large fenced in backyard. drive by, call for appt.. 423-4258. No real estates. Low $50's.

TOWNHOUSE
3 bedrooms, 1½ baths, finished basement, end unit. 4620 Tipperary Trail. 423-1335. 29

MANN & WALL
2411 Canterbury
Open Sat. & Sun. 2-5
Lovely, spacious, 4 bedrooms, split level, first floor utility room, family room with fireplace, many more extras. 423-5386, 794-5572. 29

HOME & INCOME
JUST LISTED. Brick Home, has been used as Duplex or Triplex—Two Lennox Furnaces, Central Air, Full Basement, Double Garage. Ideal for owner occupied first floor plus one or two apartments upstairs. Finished Third Floor—To Settle Estate—$35,000. Call Bob Hoerner 488-2515 or 432-0343 FIRST REALTY. 27

ART JOHNSON REALTY
4201 No. 63rd. Nice 2 bedroom with central air, newer furnace & roof. Close to shopping. Ideal for retired.
****
Malcolm. 4 bedrooms, 3 baths, newer split foyer, walkout basement, double garage. Close to Branched Oak Lake.
****
1 story tri-plex. This is a good income property & has future lot value. $25,950.
OFFICE 477-1271
Jim Johnson 488-2113
John Harris 488-7889
Mabel Gallagher 432-8333
20

Land & Home Realtors
To Buy * Sell * Build
CALL ANYTIME 474-1331
30

OPEN SAT.
3:00-5:00
4516 BEL-RIDGE
Come out and tour our three new models. Prices start at $33,000 for 3 bedroom homes.
8½ % Interest
(100% VA, Low Down FHA)
BOUNTY HOMES
"When Quality Matters."
474-2424

Open
2-4 TODAY
5520 Otoe
THE BRANDON, a home for the Holidays! The brick trimmed face and wing walls presents an attractive appearance, and when you enter you'll be delighted with the convenience and charm. A central hall provides easy access to 3 bedrooms, large living room, step-saving kitchen with a full line of appliances, and the sunny dinette adjoining, which opens to a patio. Attractive carpeting in living room and bedrooms extends to the hall and the open stairway to the basement. Attached 2 car garage. $42,152.
JOE McKEE CONST. AUSTIN REALTY
488-5361
815
House

815 Houses for Sale

Tired of the high cost of building? Call 423-7523.
30

2 Fireplaces
Choice location Southeast. Near schools & transportation. 5706 Normal Blvd. 3 bedroom on main floor with extra large rooms in basement. Over 2000 sq. ft. Stone exterior. Upper $40s. Many nice features.
Ed Golden 423-1684
BOWEN REALTY 488-1867
27

See 2624 No. 70th — available now — or we will design & build your new home on our or your lot. Call 466-1933.
WOODCRAFT HOMES
30

MILFORD
Brand new 3 bedrooms, 2 baths, ranch style home in heart of Milford's new home section. Lovely carpeting & appliances, central air, redwood deck, extremely well insulated. Finish your own recreation room for the Holidays! Immediate possession. $37,500.
Proctor
REALTY & AUCTION
120 Skyway Rd. 464-7877
Borchers 435-1122
Proctor 643-2374
30

NEW LISTING
WAIT no longer. Enjoy comfortable & economical living in this 2 bedroom, 17 year old ranch. 1½ stall garage, fenced yard, ALL nearly new appliances, central air, humidifier and finished basement. Northeast. Very affordable. Bernie, 466-3361, Burhoop Realty, 467-3621. 27c

Meadowlane Area — Owner offers this lovely 3 bedroom, brick & frame, split foyer with central air, 1¾ baths, kitchen has dishwasher, built in stove & oven, eating space. Formal dining has imported crystal chandelier, sliding glass door onto deck with a country view. Lower level family room has fireplace & glass doors onto very large patio with gas light. Fenced yard, double garage. $43,950. 466-0734.

Sargent Co.
"HOMES FOR LIVING"
Realtors
Ph. 435-2985
27

REGAL
Real Estate, Inc.
1. IMMACULATE 2+ bedroom home in South location, double garage and many extras. Call for details. $30,500. DIANNE BOCK 464-7102.
2. LOOKING FOR A DUPLEX? We've got it! Side by side unis, each having 3 bedrooms, new carpeling & paint. Only $43,950. MARY KELLY 464-8600.
3. GOOD STARTER in good Southeast location is what you will find when you tour this 3 bedroom, with nice finished basement. $28,500. MIKE GUTSCHENRITTER, GRI. 464-3897.
466-8121
910 North 70th St.
27

BY OWNER
New 3 bedroom ranch, Southeast location, under $40,000. 488-4017. 4

By Firestone
1. 4+: This fine home has 4 bedrooms, plus a den. The price has been reduced for a quick sale, as owners new home is completed. Possession within 30 days. Call Kris Patrick eve's at 464-5067.
2. Another Great: Buy is located near the East Campus and within walking distance to schools. Fenced yard, storage and recently redecorated. Call Ellen Yates eve's. at 794-5192.
3. Brand New: Step into the foyer and feel the warmth of this deluxe 3 bedroom home. All brick exterior for easy maintenance. Insured by the Home Owners Warranty Program. Call Nancy Hernandes eve's. at 464-3539.
4. Rental: Or a real good starter home located on a B zoned lot for future development. Land contract possible. Call Skip Bartlett eve's. at 432-3474.
5. East High: Is within walking distance of this super deluxe, 3 bedroom split foyer. Decorated to perfection. Call Phyllis Knopp eve's. at 465-3079.
6. Walk Out: On the deck of this new, 3 bedroom split level and see one of the more beautiful views of Lincoln with openness galore. Call Henry Reitschneider eve's. at 435-8439.
467-3544
Firestone
Const. Co., Inc.
Builders & Realtors
555 North Cotner .... Suite 2

$83.00 MO.
SPRAGUE, NE
Own a quality new 3 bedroom home on this quiet village. Six homes under construction. Close to Lincoln & State lakes. Call for income qualifications. Includes principal & interest for 396 mo. plus taxes and insurance.
(815
BOUNTY HOMES
474-2424

NEW LISTING
AG CAMPUS AREA, 2+1 bedroom home, attractively decorated, large fenced backyard, lots of storage. Trees, Trees, Trees! Low $30's. Call for appointment:
Rosie Habrock 475-1602
OTHER HOMES
A MANY PLUS HOME with 3 bedrooms, 1½ baths, bookshelves in living room, walkout basement & oversized double garage. Low $40's.
Donna Johnson 488-0673
WHERE CAN YOU FIND 2 bedrooms, large living room, sliding glass doors onto redwood deck? Excellent school location. Priced in lower $30's.
Donna Johnson 488-0673
DUPLEX - Well maintained 2 bedroom units, always rented, 2½ stall garage, "D" zoned lot.
Larry C. Swanson 488-5667
(815)
483-4121
CHERRY HILL REALTY

NewspaperARCHIVE®
NewspaperARCHIVE®

815 Houses for Sale

Idyllic. 1729 West Garfield. 3 bedrooms, 1¾ baths, kitchen, living, family room, utility, garage, fence 50 gal. water heater, central air, humidifier, built-ins, trees. Low $30s. 435-3011 eves. 4

BY OWNER
n|$2 bedroom house in southeast Lincoln, central air, covered patio, attached garage, upper $20's. 489-9132, 488-3326. 16

For Sale By Owner — Southeast, schools shopping close. 3+2 bedrooms, carpeted, new air conditioner + vacant lot. 488-4329. 4

LARGE EXECUTIVE RANCH with walkout basement & double garage. Under $70,000. Kathi 475-3914, or Jim 464-4461. GENESIS 2 REAL ESTATE 474-2461. 5c

By Owner — Large 3 or 4 bedroom, newer, split entry hall, basement rec room with fireplace, good location, close to schools, city park, & swimming pool. 1893 Carlson Ct. in Waverly. Shown by appointment, 786-7815. 28

☆

For sale by owner, $39,900, priced to sell. 3 year old ranch on cul-de-sac 3+2 bedrooms, 1½ baths, beautifully finished walkout basement with new carpet. Dishwasher, disposal, range, electric garage door opener & large backyard. Call for appt. 423-6871, 5239 Goldenrod Circle. Open 2-5 Sat. & Sun. 5

New Listing
Looking towards the future? Here's a neat 2 bedroom home plus outbuildings in Northwest location that can be purchased with 3 additional lots zoned Highway-Commercial for a future investment. Call for more details. Venette Creager 489-2700 Gold Key Realty — 489-0311. 29c

Harrington Associates, Inc. REALTORS
DOWNTOWN
1201 "J" 475-2678

1. JUST WHAT YOU'VE BEEN LOOKING FOR!! Ready to move in and only $22,500 00! Possible three bedrooms, dining room, large kitchen. Nice fenced yard.
JUDY IRONS 488-8325

2 THREE BEDROOMS — $24,950 00! Near East Campus with full basement, full sized lot, lovely trees. Excellent condition, immediate possession.
DICK PUTNEY 488-4219

3. SOLID OLDER HOME IN UNIVERSITY PLACE — three bedroom, dining, full basement, newer furnace. $27,500.00!
BETTY McCLENDON 477-4816

4. LOCATION! PRICE! CONDITION! This three bedroom Cape Cod near East Campus has them all plus dining room, garage and 1½ baths. Low $30's!!
BEVERLY DRAKE 423-1484

5. INVESTORS,. Good duplex. Excellent potential income if redecorated. $26,500 00 in south area, close to shopping, on busline.
SYLVIA RICHARDSON 435-4267

6.— EXCELLENT FAMILY HOME — newer three bedroom, central air, full basement, large lot, Sheridan School. Owners' moved. Low $30's!!
SARA BOCK 435-5445

7. TERRIFIC THREE BEDROOM in beautiful northeast location. Sliding glass doors from family room to large shaded patio. Complete with all appliances for under $30,000.00!
PAUL BARNEY 488-5515

8. ROUSSEAU, SOUTHEAST! Large master bedroom with ¾ bath and double closets. Eating area in kitchen plus formal dining, family room, double garage priced in $40's!
BETTY CHRISTIANSEN 466-5481

CLOCKTOWER
70th and "A" 489-8841

9. SPACIOUS BRICK - SOUTHEAST - FIVE BEDROOMS!!! (two in basement). Quality ranch with dining room, family room, rec room, three baths, double attached garage. It's a Honey!
DON HARRINGTON 423-2026

10. SHARP TWO BEDROOM RANCH IN EXCELLENT CONDITION — near shopping in south Lincoln — nicely finished basement — attached garage, fenced yard plus patio. $33,950 00!
PAT TAYLOR 488-4177

11. SUPER LOCATION, close to Piedmont Shopping Center. Two bedroom stone and frame, neat enclosed porch, attached garage. $34,500.00!
MARGE STENTZ 423-2850

12. HIGHLY DESIRABLE!! Two story, four bedroom with finished basement, triple garage. Walking distance to all schools. Owners transferred!
NORMA ELLINGTON 489-4338

13. "LIVE ON PAWNEE STREET!!" Two plus one bedroom, two story home, completely remodeled, basement, new 2½ garage — all for $23,950.00!
JIM BRENNAN 466-0621
815

815 Houses for Sale

BY OWNER
3 bedroom fully carpeted all brick home in very good location. Formal dining room, remodeled kitchen with natural wood cupboards. Den and family room in finished full basement. All carpeting, drapes and Kitchen Aide dishwasher less than nine months old. Large rooms. Nice back yard. 1 car garage. Mid $30's. 4711 Valley Road 489-6227. 28

☆

Bids are being taken for the sale of a home setting on lots 7 & 8 in almyra, Neb. Bids must be received by 10am Dec. 9th, 1976. For information call Lincoln SDA Credit Union, 489-8886. 6

2-Bedroom townhouse, full basement, garage, central air, 1½ baths, carpet, drapes, Southwood. 423-3062. 20

Towering Twin Oaks frame this newly remodeled 3 bedroom home, 25 miles SW in Clatonia. Huge attached garage, lots of carpet, 1½ baths, stove, refrigerator, dishwasher. 489-7847. 1

BY OWNER
2+ bedrooms, 5001 Grassridge, South of Dumplings in Southwood Hills, 423-3922. Open Wed. & Fri., 6:30-9:00pm. 27

Attractive 4 year old ranch, north Lincoln, 2+1 bedrooms, 1¾ baths, plus den in rec room, 1 car garage. $35,500.

New 3 bedroom ranch in south Lincoln, walk-out basement, patio, double garage, nearing completion, $40,500.

Ed or Ginger Storey, 488-4314
Wiltse Real Estate, 489-5270

By owner, 427 No. 24 — For sale, 4 bedrooms, nicely decorated, rented for $245 $17,000 cash or $19,500, contract. 489-3549. 6

Trendwood-Morley-East
2340 Devoe Dr. — New 4 bedroom split level, split entry, huge double garage, 2½ baths, luxurious family room, woodburning fireplace with log lighter, gold kitchen with breakfast space, self-cleaning oven, disposer, & patio doors to shaded deck with gas grill. Sodded, carpeted, air, $68,000. Drive by this beauty, then call for appointment.
S. S. Becker, Builder 488-6834

WOODS BROS REALTY
SINCE 1889

NEW LISTINGS

FIRST-FLOOR family room with woodburning fireplace in completely redecorated, tri-level home. 4 Bedrooms; 2 baths. Formal dining room. Country kitchen with sliding, glass doors to balcony. Fenced yard. Mid 40's. MARGE KRAUSE, 489-2404.

LARGE, FAMILY HOME. Really spacious, 3 bedrooms. Huge living room with woodburning fireplace; formal dining room. Newer kitchen with natural-wood finished cabinets, dishwasher. New hot-water heater; copper pipes. Good South location. Mid 30's. MARY LOU THORNTON, 423-6130.

THE BEAUTY of lakeside living & you own your own land! Large living room with fireplace; kitchen with cooking island & all appliances; family room large enough for pool table — all with lake view. 2 Bedrooms; 1½ baths. Double garage. Low 70's. BOB PETERSON, 799-2177.

COUNTRY LIVING; city conveniences. Brick, 2-bedroom ranch home on 2 acres. Study; formal dining room. Lower-level rec room & 3rd bedroom. Range, refrigerator, washer, dryer, water softener all stay. City gas & electricity; own well. Mid 60's. PAT HAIFLEY, 488-5718.

PRICE LOWERED on immaculate, 2+1 bedroom home with formal dining. Lower-level family room carpeted & paneled in warm tones. Large, fenced backyard with patio expands family living outdoors. Upper 20's. GEORGE JOY, 488-2895.

MODEL HOMES BY Tartan Const
SALES OFFICE OPEN
5834 FIELDCREST
Mon.-Fri. 10-5
423-0506

ROLLING HILLS location for majestic, 2-story, 3-bedroom home. Large country kitchen overlooks family room with massive fireplace adjacent to enclosed, brick, wet bar. 2½ Baths; walk-in closet in master suite. Low 80's. MARTIN SMOLIK or DICK SCHOTT.

COUNTRY CLUB PLAZA
423-2373
DOWNTOWN OFFICE
474-1755
3737 So. 27th 13th & M

815 Houses for Sale

OPEN TODAY
1:30-3:30
2648 Sewell
$42,950
Price reduced $2,000 on this charming older 4 bedroom home. Formal dining, attractive new kitchen. 1½ baths & woodburning fireplace. 1st floor family room or possibl bedroom. Almost immediate possession.
LINDA HAUSCHILD 488-0453
GATEWAY REALTY 489-6581
27

For sale — $13,000 or rent, $150 month. Central air, furnace, 1½ baths, 3 bedroom, in Western. 433-4761. 3

For all your real estate needs
ANDERSON & HEIN
435-2188
27

NEW LISTING
NEAR 68th & SOUTH STS.
3 bedroom, 2 year old brick & frame, beautiful carpeting, central air, deck, double garage, full basement, not a split level, listed at $45,750. See this like new home by calling Harry Walson, 489-3656, or Jeffrey Co. Realtors, 488-2369. 6

New Listing
Immaculate 3 bedroom ranch, just minutes from Lincoln. Plush carpeling, drapes, king size master bedroom, lots of dark cupboards in kitchen plus garage, patio & large lot. Great buy for $32,500.
Mary Ann Higgins 423-7177
Linda Brownson 464-2407
Land & Home
474-1331

BY OWNER
2+ bedroom, brick. Carpeted, drapes, stove, refrigerator, washer, dryer, fenced backyard, awnings, garage. Basement, daylight bedroom, rec room, shower & stool. Central air. Low budget heat. $33,750. 854 So. 34th. Appointment 477-1640. 16

☆

OPEN HOUSE
1-5
8 month old home with many improvements, shrubs, drapes. 3 bedrooms split-foyer, cathedral ceilings, family room, deck, access to park, 1 blk. grade school. 5300 Woodland Ave. 489-6372. 27

BE SMART BUY NOW
EXPERIENCE TELLS US PRICES WILL BE HIGHER
....
ALL NEW AREA
QUAIL VALLEY
So. 56th ST. NO. OF HWY. 2
EXCLUSIVE SALES
ANDERSON & HEIN
435-2188 489-9655
duane larsen CONSTRUCTION COMPANY

The Good Life Begins Here
5248 Goldenrod Circle
Stop out and see this 3 bedroom ranch style home with attached garage, full daylight basement, fenced yard, range, hood and dishwasher, disposal. Just redecorated and in a good South location, this home is only $33,500.

The Perfect Candidate
1230 Aberdeen
This brand new 2 bedroom home in the Skyline Area has our vote. Its qualifications include walkout basement, attached garage, and built-in GE appliances. $35,500.

Here's Quiet Charm
8106 Beechwood
A large fenced back yard beautifies this lovely 2 bedroom home in Maple Village. To add to the charm are covered patio, carpeting in the living room and bedrooms, attached garage, central air, and laundry in the kitchen. Now at $27,500.

Quality Townhomes
Experience townhouse living in these 2 bedroom homes with walkout basements, central air, range and dishwasher. $27,950.

preferred homes by
peterson construction company
Builders-Realtors
equal housing opportunity
423-7701 815

THE FAMILY CIRCUS® By Bil Keane

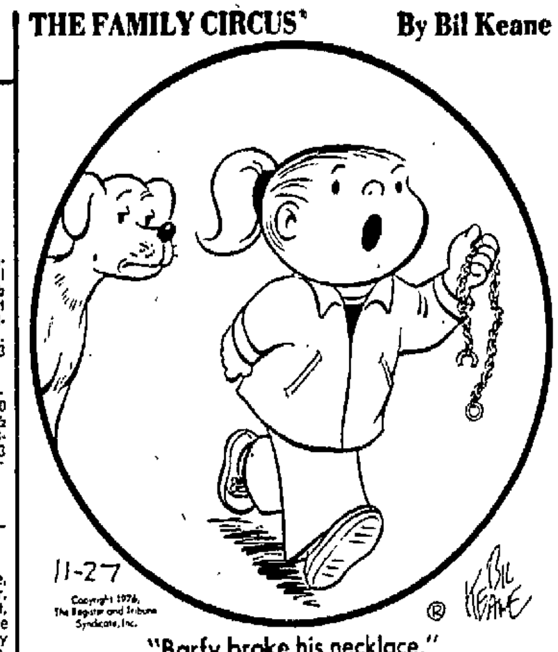

"Barfy broke his necklace."

815 Houses for Sale

Ideal family home, Park Manor East. First floor family room, with fireplace, 3-4 bedrooms, carpet throughout, fenced yard, covered patio, gas grill, $49,500. Call 489-2063. 28

Eagle Crest Realty

1. UNIQUE 2+1 bedroom home. Cathedral ceilings in living and dining room. Family room, rec room & work shop in daylight basement. Garage. $34,500. Sharon Topil, GRI 489-5869.
2. LARGE 3 bedroom older home with original finish woodwork. Built-in buffet in dining room. Fireplace! Lots of closet space! $28,000. Dick Engel 489-5129.
3. STONE 2 bedroom with cozy family room off kitchen — could be used as dining room or 3rd bedroom. Covered patio, attached garage. $37,500. John Rath 489-8594.
4. VACANT family home! A little paint & paper would do wonders for this 3 bedroom. Near schools & churches. $42,000. Millie Gilliland 466-6355.
5. NEW CONSTRUCTION! Excellent floor plan in this 3 bedroom. Woodburning fireplace. Double garage. $50,000. Sam Letheby 488-3911.
6. MOBILE HOME living at its best in this 3 bedroom with 1¾ baths. Well kept! $6,500. Allen Cramer 467-3385.

477-5292
3

AUCTION
1440 SOUTH 7TH STREET
SATURDAY, DECEMBER 4TH AT 2:30 PM On Premises.

THIS IS A (2) Bedroom, Story & Half Home Located On A Corner Lot 36'x56.9', Zoned B 2 Family. This Property, And The Area, Are Well Kept. The Home Is Presently Rented For $175.00 Per Month, Plus All Utilities. Taxes Only $222.10.

TERMS OF SALE Are 10% Of The Selling Price Down The Day of Sale, Balance, On Or Before January 2, 1977. Possession On Closing, Subject To Tenants Rights, If Any. FOR FURTHER INFORMATION, OR INSPECTION, CALL THE AUCTIONEERS.

FRANK L. FROST, ATTORNEY, LLOYD C. TEXLEY, EXECUTOR, OMAHA, NEBRASKA, OF THE ESTATE OF

GEORGE HLAVINKA

FICKE & FICKE The Auctioneers 600 Anderson Building Lincoln 435-6433
815

MEADOWLANE
Its ready to move into! All recently redecorated throughout, this house is a thing of beauty. The shrub lined rear yard surrounds a lovely redwood deck, privacy and class . . . all in the Meadow Lane home. Call Jim Kaiser 489-5406.

WEDGEWOOD
Could be the buy you've waited for! All brick, 4 bedroom split level, 2 fireplaces, newly carpeted, family room, hard to beat school location! Excellent family home and with a little care and work this home could be the real sleeper of the year. Don't delay, call today. Call Jim Kaiser 489-5406.

TRENDWOOD
That touch of class . . . Lovely wood paneled doors, spacious kitchen with genuine birch cabinets & large eating area. Formal dining, master bedroom suite. 2 huge bedrooms & family room on lower walk-out level. All this home plus Trendwood location! A truly lovely family home. Call Bernie Hardesty 489-7568

hardesty real estate, inc.
5940 "R" St. 464-0271

815 Houses for Sale

CONSIDERING A HOME?
Call RE/MAX 474-2446
Thomas P. Cronin, Broker—3633 O
26

DISTINCTIVE
Fun living Meadowlane home, 3 bedrooms, 1¾ baths, 1940 functional sq. ft., rec room with unique bar, will add special warmth to your wintertime activities, pool with large redwood deck will provide your summertime fun. For appointment 466-9591, 477-4944, 488-9357. 6

☆

Take A Look!
Nice clean 4 bedroom frame, beautiful corner lot. close to U of N & downtown area. Priced within your budget, $22,250.
Phone 435-3506
CAPITOL REALTY

For Sale By Owner — Northeast — Schools, shopping, 3+2 bedroom, completely finished & carpeted up & down, air-conditioned, garage, porch, patio, fenced yard. Call 464-4180 or 475-3602 for appointment. 6

By owner — Need room? 3 + 1 bedroom, featuring eating space in kitchen, 3 bedroom & full bath up plus large rec room, huge bedroom & private ¾ bath in daylight lower level. All very tastefully decorated. Mid $30's. See at 1500 W. Garfield. Call after 5pm or weekends, 477-9165. 6

BUYING SELLING
BALL REAL ESTATE
4444 "O" St.
477-5271

Offices in Lincoln, Omaha Kearney

(162) NEW LISTING! Dental Students! Law Students! Aggies! And Investors! Call today about this three bedroom home in the East Campus area. Some new carpeting, priced at $25,750. Chuck Pfenning 489-8330.

(223) NEW LISTING: Call right away about this unique, two bedroom home in College View. This home has a full basement, large two stall attached garage and is priced in the upper twenties. Chuck Pfenning 489-8330.

(219) NEW LISTING! Need a nice home for under $17,000? Here it is! All modern, 100% basement, newer dishwasher, air conditioner and material to finish second level. Nice quiet country setting. Dave Sovereign 475-8915.

(211) Brick and frame 3 bedroom Korst built home. Walkout finished basement, 1¾ bath up. Oak throughout, huge kitchen with built ins, 2 stall garage in the low 40's. Dick Cox 488-4292.

(220) Investors - first home buyers. Take note of this dandy near new 3 bedroom home for only $24,200! Carpeting throughout, window air cond., extra large yard, handy location. Sue Thompson 467-2734.

(221) Very nicely cared for two bedroom home with 3rd bedroom and large family room in the professionally finished basement. Includes elec. fireplace and bar. Located near Lincoln and priced in the low 30's. Don Kasparek 423-9076.

(103) 4 bedroom new construction. 3 stall garage, large deck, fireplace and much more. Located in Colonial Hills. Priced in the mid 70's. Mary Higgins, GRI 489-2361.

Amy Claycomb, GRI	464-1593
Fran Bilby	796-2314
LaVern Thomas	423-3903
Gwen Kroese	786-5355
Donna Wilhelmsen	464-0714
Larry Wrasse, GRI	489-5198
Sue Bornschlegl	466-3285
Dave Sovereign	475-8915
Art Kavan	799-2392
Mary Higgins, GRI	489-2361
Sue Thompson	467-2734
Dick Cox	488-4292
Lynette Wenzl, GRI	488-1443
Gene Swinton	489-2300
Al Jahde	466-5392
Don Kasparek	423-9076
Chuck Pfenning	489-8330
Dale Stage	489-6725

815

815 Houses for Sale

By owner, Havelock area. Clean well cared for 3 bedroom home. Close to Goodyear, Burlington, churches, schools & shopping area. Basement finished with recreation room, family room, bath. 5634 Morrill. 466-5270 after 3:30pm. 6

Investor's Dream
1431 No. 54 — 900 sq. ft. of comfortable living in this 2 bedroom home with attached garage, located in prime rental neighborhood. See to appreciate.
Shirley 474-2327 Sally 475-8250
Warren 475-8021
Gartner Real Estate
475-9198
29

BY OWNER
Randolph-St. Theresa school area. 2 + bedroom, partially remodeled, steel siding, walkout dining room, fenced in backyard, 2 stall garage, fireplace, 826 So. 36, $34,500. 477-8605, 475-7343. By owner. 6

BY OWNER
Country view in East Lincoln. Brick ranch, 3+1 bedrooms, finished walkout, much more. Mid $50's. 489-2576. 6

4 bedroom, 2 bath, $15,500. 1445 Mulberry. Open House, Saturday. 474-2234, 308-996-4273. 6

818 Business Property

Prime Business Property
"O" St. frontage, 225 ft. Ideal in every respect. Midway between Downtown & Gateway. Level, paved alley, close to Post office. Contact owner for details. Office, 488-2200, home 488-2258. 9

EXCELLENT INVESTMENT —COLEGE VIEW
Two offices first floor, 800 and 350 sq ft. Two apartments, 2nd floor. Well maintained, separate utilities, $650/mo. gross. Street parking. Mid $40's. CHARLES MCNALLY 464-1253 or VILLAGE MANOR REALTY 483-2231. 10

Professional Office Building Site
Over 25,000 square feet of land with 180 feet of frontage. Located in Southeast Lincoln. JIM KUBERT, 423-1161.
WESTERN REALTY
489-9651
14

For sale or lease. 400 sq. ft. building on 7500 sw. ft. lot, G zoned, call Kevin 464-8231 days, 423-2294 nights. A3

☆

O STREET FRONTAGE
1080 sq. ft. building with parking for 20 cars. Excellent for offices or retail. Located East of downtown. Reasonably priced. 464-8977. 4

NEW LISTING
Turn your decorative flair into profit. Begin with the equipment & inventory of a floral shop. Continue business in this Wilbur location or move to your choice. Phil 488-2002.
Century Realty Inc.
483-2951
27c

AUCTION
2004 SOUTH 23RD STREET
SATURDAY, NOVEMBER 27TH AT 2 P.M. On Premises. Personal Property Sale Preceeds At 10 A.M.

THIS IS A (2) Bedroom Frame Bungalow Located In A Nice Area On A Lot 45'x128' Zoned B 2 Family. THERE IS A Large Carpeted Living Room With Fireplace and Beam Cellings. Formal Dining Room, Kitchen With Breakfast Nook and Bath. FULL BASEMENT With Washer and Dryer Facilities and Shower. HOME IS CLEAN And Has Nice Front and Back Yards. TAXES ONLY $374.

TERMS OF SALE Are 10% Down Day Of Sale, Balance, With Possession, On Confirmation Of Sale By The Lancaster County Court. FOR FURTHER Information Or Inspection Call The Auctioneers. LAZETTA ANDERL, Conservator, RICHARD A. VESTECKA Attorney For

JEAN M. STOLZENBURG, OWNER

Ficke & Ficke The Auctioneers 600 Anderson Building Lincoln 435-6433
815

AUSTIN REALTY CO.
489-9361

NEW LISTINGS

1. FOR THE COUNTRY GENTLEMAN. Spacious 2 year old brick ranch surrounded by 5 country acres. Well built, well arranged and altogether lovely, with 3 bedrooms, den, woodburning fireplace, completely equipped kitchen and basement rec room. $76,950. for more information call
RAY HUBERT, GRI: 488-5788

2. GREAT SCHOOL LOCATION SOUTH for this 3 bedroom STONE. Finished basement provides 4th bedroom, ¾ bath and a large family room. Kitchen equipped with range and refrigerator. Large patio and lovely yard. Attached garage. $35,950.
RAY HUBERT, GRI: 488-5788

4. WARM AND FRIENDLY — that's the character of this lovely brick home. Beautiful carpeting, fireplace, formal dining room, sun room, 2 baths, 2 bedrooms and 3rd bedroom and rec room in the basement. Range, refrigerator, washer and dryer included in the $30,750 price. 3 to 4 blocks to McPhee and Everett schools.
RAY HUBERT, GRI: 488-5788
815

818 Business Property

Want to lease building in north Lincoln. Approximately 150x150. Write Jurnal-Star Box 503. 30

820 Income & Investment Property

Blue-Joynt Realty 488-2315
Owner Will Trade
2921 North 48th — Duplex with 5 rooms each. Zoned "I" commercial. New roof, kitchen & bath. Redecorated, some carpet. Now rented for $360 per monthplus gas & lights. Price $28,950.
E. Blue 488-2860 R. Joynt 475-8370
25

WILL TRADE
Beautiful 5 plex with house having $1000 month income in Omaha. Appraised at $89,500. Want investments in Lincoln. Call 464-6876 after 12 noon. 27

JUST LISTED
(211) 6 apartments plus 400 sq. ft. of office space and 1800 sq. ft. of warehouse space under one roof. 4 years old, separate meters, Highway Commercial zoning. Has maintained 100% occupancy. Terrific investment —Margie Neeman 488-4757, A-1 Realty 475-7054. 29

NEW LISTING
Beautiful duplex in Briarhurst West. 2-bedroom units with garages, excellent for owner occupied-income buyer. Paul 489-9879.
Century Realty Inc.
483-2951
27c

REGAL
Real Estate, Inc.
1. IDEAL INVESTMENT PROPERTY for a live in owner. Enjoy elegant living with additional income. Excellent South location. $76,000. NORM AGENA 489-5801.

2. INVESTORS looking for a nice side-by-side duplex, check this one. Has three bedrooms plus full basement. Only $43,950. BILL KOEHLER 432-4948.

466-8121
910 North 70th St.
28

1345 So. 11th
Large duplex on short corner lot. Carpeted, redecorated. Showing good return of $365 per month $22,500.

2901 R
Showing good return. New paint & roof. Convenient location, on short corner lot $14,500
J. Wenzl 797-3355 Betty 464 4201
Office 467-1105
ACTION REALTY

JUST LISTED
(212) Local Night Club for sale. Liquor & Food license. Fully equipped kitchen. 1 plus 1 bedroom house also sold at this price. Jeff Conkel 477-9628, A-1 Realty 475-7054. 6

Small house in needof repair, good garage, on B2 family lot near East Campus, under $10,000. 435-0909. 29

830 Mobile Homes

2-bedroom, 14x60, 1972 Hillcrest Mobile Home. Carpet, air, appliances 475-7152. 12

Need a home away from home? Buy this 1976 8x35 double tip-out Terry. Fully equipped, double insulated, 13,500 BTU air conditioner, large butane tanks with automatic changeover, partially furnished, completely carpeted. See to appreciate. Call Jim Pelley, 643-4737. 24a

State Securities loans money on MOBILE HOMES
1330 N 477-4444

Comfortable 2 bedroom, 14x65, way under book, deck, shed, central air, included. 466-6621. 15

COUNTRYSIDE
Mobile Homes of Lincoln Inc.
BUYS used mobile homes
RENTS mobile homes
SELLS mobile homes
2440 WEST "O" 435-3597
Lincoln's Respected Dealer

1971 Liberty, 14x60, 2 bedroom, C/A, chain link fence, all appliances including washer & dryer. 475-6872. 20

Mobile Home Listings
Countryside Mobile Homes Of Lincoln, Inc.
6 sharp 2 & 3 bedroom, starting at $2595 & up. Completely set up in Lincoln's nicer parks.
475-5039 or 474-2441
LIST WITH US

1971 Lynbrooke 12x60 2-bedroom, appliances, skirted, $4300. Call 796-2362. 27

12x60 Fleetwood with expado on living room, furnished, 1½ baths, air, washer & dryer. 475-3039. 27

Trailer home, 14x60, 3 bedroom, 1½ baths, furnished, very nice. $7500. 477-5417. 28

Must sell, spacious, 12x60. Holly Park, A-1 condition, Center Court, Lincoln, 792-2662. 18

12x60 Mobile home for lease or sale. 786-2763 28

1973 Schult Mobile home 14x70, 3 bedroom, carpet, central air, return air furnace, stove, refrigerator with freezer, washer, dryer, drapes, dinette set, living room set, skirting, like new. Must see to appreciate. 435-7533 or 475-5471. 29

'72 Champion modular home, 24x44, 3 bedroom, central air, extra storage shed on large patio. 1931 Northville Circle. 475-7159 after 5pm. 19A

☆

1973 Champion, 14x65, appliances & furniture stay for instant living, central air & skirted. For appointment call 477-5371 after 4pm. 30

Lowest Prices On New 1977 Models
14 wide 2 & 3 bedroom homes. From 56ft.-76ft. in length.
Bonnavilla—14x64—$8995
Champion—14x60—$7995
Atlantic—14x60—$8250
All homes complete with stove, refrigerator, carpets & drapes.
BILL CARROLL
HOME SALES
2701 No 27th 435-3291

Spacious, 2 bedroom, 14x65, fully carpeted & draped, deck, shed, central air, skirting included. $7500 negotiable 466-6621. 3

1974 Detroiter, 14x55, warm country interior, den, 2 bedrooms, stove, refrigerator, central air, skirted. 432-2527. 22

1973 Regal, 14x48, 2 bedrooms, air, furnished. Call 477-8172 or 466-3559 after 5 p.m. 23

Need 10 or 12 wide mobilehome, under $3,000 cash. 488-2033. 4

1975 BONNEVILLA, 3 large bedrooms, 2 baths, Sunny bay window in dining room, double ovens; lots of walk-in closets. Large corner lot; 2 patios. Sally Peterson, 799-2177 or WOODS BROS. DOWNTOWN, 474-1755 27

FLOOR PLAN
(213) is the key to comfortable living & it fits this spacious 3 bedroom home with huge living area. Skirted, steps & set up on double lot. Owner will sacrifice! Russ Fiorea 464-7359, A-1 Realty 475-7054 5

1972 modular home, 26x60, 3 bedroom, 2 baths, carpeted, central air, washer & dryer, $14,995. By appointment 944-5635. 6

☆

(BARGAIN)
OWNER LEFT STATE
5 mo. old Bellavista 30x26 (1560 sq ft) 3 bedroom, 2 bath, 2 furnace, central air home. All appliances & furniture includes wet bar. Ready for immediate occupancy. 2830 NW 7th St., Lincoln. Call State Securities 477-4444 or 432 5638 for showing 5

1976 14x70 Bonnevilla, mobile home 2 bedroom, completely furnished, including washer & dryer. Skirted, 6'x15' front porch included. $11,000 or best offer 721-0182. 5

☆

14x60 Champion Deluxe, skirted & fully furnished — deep freeze, window air, color TV, washing machine & queen size bed, $5500 firm, 435-5152 28

12x55 Buddy, 2 bedroom, good condition, reasonable 475-5466. 6

14x67 Decater mobile home, 2 large bedrooms, 15 months old, 944-8292 before 1pm, 944-3330 after 1:30pm. 6

835 Mobile Homesites

Mobile home space, $35 month, 792-2939 or 475-9412 7

830 Mobile Homes

Trailer lots available. 2700 No. 27th, K & L Trailer Court 466-4135. 23

840 Out-of-Town Property

MALCOLM
331 Hudkins Drive, 4 bedrooms, 3 baths, newer split foyer, walkout basement, double garage. Close to Branched Oak Lake.

ART JOHNSON REALTY	477-1271
Jim Johnson	488-2113
John Harris	488-7889

20

GREENWOOD
Nearly new 3-bedroom home all on one floor, $21,500.
ASHLAND
3-bedroom home with a full basement, needs some work. Assume large loan balance, asking $7600.
TODAY REALTY
Ashland 944-3308
Mr. Graham 944-7062
Saturday & Sundays

845 Real Estate Wanted

WHY BE BOTHERED?
Our trained staff will take care of the details that go with selling your home. Call the Professionals at AUSTIN REALTY CO.: 489-9361
30c

Sold Out! We need listings, call us to sell your home, no obligations.
Rorabaugh Realty, 488-2215

If you have a real — REAL ESTATE need . . . CALL TERRA REALTY, INC.
489-0321

We need listings — we will buy your home, sell it or trade it.
CAPITOL REALTY 435-3506
22

☆

Have cash for good income producing properties in Lincoln & outstate Nebraska. Send details to Marlyn Ellermeier, Diamond Properties, Inc., Box 264, Hastings, Ne. 3

SALES ARE GOOD
List With Us & Start Packing
5% Commission Charge
Member of Multiple Listing

Call GEORGE CHRISTY, 488-9365, Colin Oltjenbruns, 795-3015 today!

C. C. KIMBALL CO., REALTORS
432-7575 SHARP BLDG.
Real Estate Specialists

3-6 acres of high ground, 1-20 miles from Lincoln, for building an ecologically compatible home. 423-0260. 6

850 Resorts/Cabins

3 bedroom, carpeted, central heating & air, refrigerator, stove, dishwasher, fireplace, large lot Lake Wa-Con-Da. 267-5905. 24A

Fine Retreat Cabin on Blue River, under $4500. Pressure water system, plumbing. UNITED REALTY 486-7707. 6

LAKE FRONT
Lake river front home now being built. You finish it. Should be worth $15,000 completed.
TODAY REALTY
Ashland 944-3308
Mr. Graham 944-7062
Saturday & Sundays
23

905 Motorcycles & Minibikes

☆

CLOSE-OUTS UP TO 25% OFF
of manufacturers suggested retail price on some models of HONDA & KAWASAKI. Limited supply.
Jerryco Motors Inc.
2100 N St. 432-3364

1974 Suzuki 380cc, damaged in accident but rebuildable. See at State Farm Insurance co., Claims office, 5901 O St. Sealed bids only. 29

'72 175 Yamaha, make offer. 466-3255 eves., Scott Clark. 23

'74 Kawasaki KZ400, 4,000 miles, bars & rack, $400, 475-1203 eves. 25

70 Sportster, 900cc, semi chopped. 475-7362. 29

'75 Suzuki 250 TS, 1100 miles. 464-0742. 30

1972 Kawasaki 500 H1C, needs minor work. Good winter project. $500 or reasonable offer. 799-3653 Airpark. 30

CL 175 motorcycle, good shape. 466-4557 30

'68 Honda CL-350, semi-chopped 475-3267, or 489-4476 30

1967 Triumph 500, cheap, 475-7717 1

'71 Honda, 350 for sale, 640 So. 29, 435-7782 Best offer. 3

1975 Kawasaki 400S, 3000 miles, with helmet windshield, 475-9654. 23

Must sell '73 750 Norton, low mileage, real nice, $900. 799-2158 after 5:30pm. 4

1975 Harley Davidson Sportster, days 435-5492, evenings 475-7382. 25

New heavy duty 3 bike trailer, made to haul any bikes, 13 in. wheels, 474-1462 eves 4

Make BOSTON CYCLE, Crete, your Kawasaki headquarters. Check our prices before buying 826-3447. 24

Suzuki RL-250, full sized seat, perfect shape, must sell 466-0309 4

1974 Suzuki TS400, excellent, $550 see at 4908 Sherman 25

☆

Must sell 1975 Kawasaki KZ900, to pay off loan, $900 miles, $1825. Call 432-6496 or see at 2532 Vine, Apt 1. A25

1975 Kawasaki KZ750 Good mileage, extra pipes, backrest, sacrifice for $1650 to pay off loan. Call 475-2840 anytime. 25

New 3-ramp motorcycle trailer & tie-downs $200 486-6096 6

910 4-Wheel Drive

6 ft. Western blade, fits Chevy. 475-8021, 475-9198 27

1950 Willys Jeep, 327, good condition. Call after 6pm 423-8205 27

'75 International ¾ ton pickup, 4-wheel drive, automatic, 15,000 miles. 475-6540 27

☆

2. IH's Jeep hardtop, $895
IHC Scout, with snowblade, $1395.
1973 Suzuki, $1995
MIDCITY TOYOTA
48TH & Y 467-2559

Wurdeman Realtors, Darrell Brown, Broker
NEW LISTING
MILFORD AREA Beautiful 4 bedroom older home. Close to downtown, unpainted woodwork, newer roof, new drive way, extra lot included in price. Owner wants quick sale. Please Call Jim Novak at 467-3056 for free ride to Milford.

ONE (1) ACRE Will sell on land contract. Schoolhouse with new roof & new foundation on 1 acre with a good well, $6,000. Located South of Roca
OFFICE 467-4611
840

910 4-Wheel Drive

1976 Silverado, ¾ ton, 4-wheel drive pickup. Power steering, power brakes, air, AM-FM stereo, tilt wheel, 4-speed, 16.5-1200 tires & mags, Warn winch & chrome bumper, Gabriel adjustable shocks, Hy-Gain side bander CB, Glastite topper, $9,600, 466-0409, after 6 26

☆

'74 International 4 x 4
100 Pickup, automatic transmission, power steering, V-8 engine, camper shell, 31,000 miles.
$3875
International Trucks
3131 Cornhusker Hwy. 467-2537

'74 Blazer, 4x4, AM/FM 8 track, air, radial tires & chrome rims; snow tires & rims. Blue w/white top. All options. $4,900. 423-7061. 30

'75 Blazer, steering, brakes, air, AM-FM, tilt wheel, cruise control. 464-8837. 30

'72 GMC ½ ton, automatic, power steering, power brakes. 488-6604. 30

1973 4-wheel drive jeep for sale or payments. 532-2805. 3

1953 Willys Jeep, A-1. Call after 6pm. 489-0483 or 423-8746. 3

'68 Scout, ready to go, blade, good snow routes, 489-6318. 3

1976 GMC Suburban. 488-8014. 4

'76 Chevy ¾ ton, 350, 4 barrel, 4-speed, air, steering, brakes, 6 way hydraulic snow plow, 789-2761, 789-2595. 4

☆

'75 Blazer, 4x4, PS, hyd., radio, gold & black. $5,000. Anderson Auto, Hwy. 77, Wahoo, 443-4157. 26

1965 IHC Scout with snow blade, ready to go. Call between 9am-2pm & weekends. 435-2841. 4

1975 Ford F250 Ranger, fully equipped, like new. 475-5794. 5

Front mounted blade for jeep or 4-wheel drive pick up. Western. Power raised. Manual angle. $550. Can be seen at 152 W. Lakeshore. 6

7½ ft. Western snow plow for Chevy truck, with accounts. After 5, 489-2446, 423-6886. 6

☆

1975 Chevrolet Scotsdale 4x4 Pickup, automatic, power steering, brakes & air
1973 Bronco V-8 automatic with snow blade, 35,000 miles.
Both vehicles are in top condition and specially priced this weekend.
PAT DONLAN AUTO, INC.
Open Daily 9-9
9-5 Sat.
1-5 Sun.
NW Corner 18th & O 435-3294
28

1947 Jeep pickup, $600 or best offer. 785-2273. 5

1974 4-wheel drive Chev. Custom 20, Gold, ¾ ton. Power steering, Johnson CB Radio, custom trailer hitch, 32,000 miles. Bill Booth Town & Country Realty, So. Street Office 483-2202, evening 826-2943. 23

930 Pickups

1975 Ford Pickup, power steering, V8, custom paint, new headers & muffler, double side plates, low mileage, with camper — sleeps 6. 735-3205. After 4pm. 5

☆

'72 Chevy Cheyenne Super, just like new, low mileage, all extras. Black Beauty! 483-1557 after 4:30pm. 01

1962 Chevy pickup, with overhead camper, very good; also 307 Chevy engine. After 5pm, 489-7436. 27

1975 Dodge ½ ton pickup, excellent condition. Call 464-6934 after 7pm weekdays or anytime weekends. 27

'74 Ford F-250, super cab, camper special. 21,000 miles. 796-2563. 28

1973 Chevy Cheyenne Super ½ ton pickup. 53,000 miles, air, power steering & brakes, AM/FM. $2750. 489-8975. 28

'73 Ranchero, 400 engine, power & air. Tanneau top, 41,000 miles. 466-1079. 27

'65 Datsun pick up, 69,000 miles, runs great. $900. 435-0046. 30

1976 GMC, HD, High Sierra, radials, automatic, V8, low mileage, like new, by owner. $4375. 423-5040. 27

1970 GMC ½ ton pickup, power steering & brakes, air conditioned, 350, new tires & transmission, excellent condition. $1800 475-5402. 3

'53 GMC, new tires, 3-speed, $200, 489-9494 after 4pm. 3

'74 ElCamino, 350, 2 barrel, power steering & brakes, air, bucket seats, tilt wheel, mags & new tires, 4 extra tires & wheels, fiberglass topper, air shocks, 1 owner, low mileage, blue & white. Asking $3995. Call 792-2433. 3

'72 Cheyenne Super ½-ton, loaded, extra nice, $2985. 464-7049, after 5 p.m. 3

'67 Ford, $950 or best offer. 128 So. 30, 477-6149. 3

1975 Chevy Luv, low mileage, radio, factory air, camper top, 4 cylinder, manual 4-speed, perfect condition. 466-8161, 477-1357. 33

'51 Chevy pickup. Classic, $425. After 6pm, 433-2433. 4

1974 Chevy ½ ton pickup, 4-wheel drive, 488-3159. 4

1966 Chevy ½-ton pickup, 283 engine, 4-speed, good shape, $350. 1963 Falcon, best offer. 474-1484. 2345 W. "O". 28

☆

1975 Chevy ¾ ton, V-8, air, automatic, power steering & brakes & more. 14,000 miles 464-1860, 473-7249. 28

'73 GMC ½ ton, $750 or best offer 464-6434. 4

1975 Chevy ½ ton 4x4, Silverado cab 795-3572 4

1969 Chevrolet CST ½ ton pickup, V8 automatic, new tires, 72,000 miles, good older truck 665-3477, Ceresco. 23

'75 Chevy Luv, air, shell, 2 interchangeable rear bumpers, 12,300 miles, excellent condition, 467-2460, 488-0415 2

'74 Datsun pickup, 4-speed, air, camper, 17,136 miles
REDIGER CHEVROLET CO
MILFORD, NEB. 761-2391
28

'70 Chevrolet ¾ ton, V8 automatic, engine overhauled
REDIGER CHEVROLET CO
Milford, Neb. 761-2391
28

1973 Cheyenne Super ½ ton pickup full power, positraction, heavy duty suspension, 33,000 miles, excellent 423-2250 4

1965 Chevy pick up, ½-ton, good condition. Call 483-1860 after 4pm 5

1968 Ford ½ ton, 6 cyl., auto, sharp $595 944-3635, Ashland. 5

1962 Ford F-1000 Longbox, 292 V8, 4 spd., new clutch, needs paint, 2nd new owner $450 or est offer. Call 475-2840 anytime 23

935 Vans

'71 Ford Econoline 200, body & motor in good shape, 1 owner, may be seen at 1735 So. 45 after 5, all day weekends 27

1970 VW camper, excellent condition, new muffler, make offer. 466-6333 29

'69 Econoline, 6-cylinder, mags, steel radials, paint, mostly carpeted, runs good. $1600 or best offer. 423-0170, ask for Glen 29

'69 Chevy van, custom paint & seat covers. 2231 No 76 29B

1972 VW Bus, good engine & body low mileage 489 5362 27

'75 CHEVY VAN
2,000 Miles, V-8, Ps, PB, Front & rear air conditioning, automatic, cruise control, carpeted, paneled $4800 464-4044 3

'75 Chevy van, very clean, 14,000 miles, 6-cylinder stick $3500, 475-3339 3

'75 VW Bus, like new, runs perfect, AM-FM, gas heater. Must sell — make offer. 435-3755 3

New Listings From Town & Country REALTY

5615 "O"
489-9311

3120 South
483-2202

LARGE LOT, B-zoned, 58th & Adams. 2 bedrooms plus one in basement. Large 2 story, 2 car detached garage. Near schools, shopping and transportation. $54,000.
ADA LACEY 466-4614

RANDOLPH SCHOOL. Two bedroom home attractively decorated, well maintained near shopping and bus. Fenced yard. Great starter home. $21,900.
DERYL JAVORSKY 488-0312

SOUTH LINCOLN. 3 bedroom. Vacant. Newer carpet throughout, full basement, garage. Near schools, park, bus. Possible land contract.
BOB DULA 423-3133

WEDGEWOOD. 4 bedroom split level home. 2 baths, first floor family room, dining room, kitchen with eating space, game room. Huge enclosed corner lot. $68,950.
ANGELO MANZITTO 488-3027

START COLLECTING RENT. New 4 plex northeast now renting. Why not own a new one and avoid the maintenance of an old one? Mid $70's.
ARTHUR CRAFT 423-9675

QUICK POSSESSION on this 3 bedroom split entry home in SE Lincoln. Huge family room, farm-styled kitchen with cupboards galore, 2 baths.
ANGELO MANZITTO 488-3027

NORTHEAST. Here it is! Good 2 bedroom home with newer basement for that rec. room, 1 car garage, fenced yard. Only $24,900. See it now!
HELEN FAUSCH 423-8148
ELSIE WHITTINGTON 489-1279

THIS COULD BE YOUR CHRISTMAS PRESENT wrapped in brick. Get your Christmas tree and move in. 3 bedroom, 1½ car garage. Southeast. $36,950.
GAY LARSEN 994-2040

AG COLLEGE! Nice clean 2 bedroom basementless home. 10 years old. Appliances stay. $22,500.
LYNN CRAWFORD 488-8825

SOUTHEAST 2 bedrooms, dormer on 2nd, finished basement with wet bar, built-in lounge, bedroom, and ½ bath. Holmes School. $37,500.
ADA LACEY 466-4614

HOP & A SKIP AWAY from Gateway shopping center. Quiet street, split level, 3 large bedrooms plus office, 2 baths, heated garage. $44,900.
DONNA HINKLEY 488-6870

FURNISHED THREE BEDROOM 1973 BellaVista mobile home. Beautifully maintained, 1½ baths, 952 sq. feet, one owner. Name brand appliances, central air, roomy and modern . . . move right in!!! Under $10,000.
PHIL MURPHY 489-1470

301 "D" Street. All exterior work in top condition. 2 bedroom, full basement, detached oversized garage. Needs interior decoration. FA furnace, water heater installed 3 years ago.
HELEN FAUSCH 423-8148
ELSIE WHITTINGTON 489-1279

INVESTORS! Side by side brick and frame duplex. Each unit is a two bedroom with full basement. Close to University. Tenants pay gas & electricity.
KATHI GERNER 423-2226

OLD DEPOT in Bennet, Ne. Excellent condition on poured foundation. Full basement. $35,500.
ADA LACEY 466-4614

BLOCK AND RED CEDAR BUILDING in excellent condition. 1786.4 sq. feet of space. Cornhusker Trading Post at 31st & "U" Street. $24,950.
ADA LACEY 466-4614
(815)

Village Manor

AN OLDER HOME for the large family featuring four bedrooms, formal dining plus new decorating. Low $30's. LAURA BEECHAM 435-0363.

NEW LISTING — What are you looking for? Older home! Woodburning fireplace! First floor family room. Those features and many more are available in this 3 story family home in Southeast area. JIM BUCKWALTER 489-4614.

CORTLAND, NE. — 150 x 150 lot with two bedroom mobile home on a solid foundation. Large 2 stall garage with grease pit and 220 wiring. $12,500. CAROLE STRIEDER 477-1853.

NEED A 4 + 1 BEDROOM — See this two story home today. Patio in a nice fenced backyard. Very attractive large family home. BOB DUBORD 477-9617.

5801 "O" Street (815) 483-2231

NEBRASKA'S LARGEST!

FOR SALE
Gateway Realty
STATE WIDE SERVICE

NEW LISTINGS

1. EXCEPTIONAL VALUE for those who intend to move to Hallam, Crete, or just wanting to live away from the city. Lovely, large kitchen. Nice carpeting & drapes. Double heated garage.
MAC McCUNE 489-5408

2. CHARMING 2 bedroom home located in the ever popular Randolph School area. Cheerfully decorated, eating area in kitchen & finished rec room downstairs. Lovely fenced backyard with patio, gas grill & gas light.
PAT WARD 489-9101

3. GOOD INVESTMENT or first home. Brand new 1-3 stall garage. Two bedroom home could have 3 bedrooms. $20,500
JON M. MARSHALL 467-3030

4. GO FIRST CLASS. It costs no more to get the very best. Immaculate 2 bedroom, nicely decorated home. Finished basement has a rec room & 3rd bedroom, ¾ bath. Double garage. Owner transferred. Priced to sell at $32,950.
PATTY ZITEK 488-5383

5. VERY CLEAN. This 2+1 bedroom home offers central air, finished daylight basement. Fully draped. Newly painted. Power humidifier. Storage shed. 20x30 chain link dog pen. Very close to schools & shopping. $30,500.
LINDA HAUSCHILD 488-0453

6. BEAVER CROSSING - east, 30 minutes from Lincoln. 4.3 acres. Four bedroom modern house with new septic tank, 2 car garage, machine shed. Financing available. $36,500.
DAN LAVATY 423-4744

The All-Time Best Seller

OFFICE NUMBERS
EAST "O" OFFICE 489-6581 SOUTH OFFICE 423-0461
DOWNTOWN OFFICE 477-9401 HAVELOCK OFFICE 466-3301
WAVERLY OFFICE 786-2141
815

Pinehurst
OPEN SUNDAY
1-4
68th & Pioneers Blvd.
Townhouse
by Style Mark Inc
SALES BY
Hardesty Real Estate
5940 R St. 464-0271

PEDERSEN
OPEN SUN 3-5
7117 YOSEMITE
This home offers a country kitchen accented with wallpaper. 3 bedrooms, double garage, basement for future expansion, priced at $33,250.

Split foyer with everything. Fireplace in finished family room, formal dining plus eat-in kitchen, 1¾ baths, deck, large lot, 5,000 sq. ft. of sod. Only $43,250.

Priced at $41,950, this ranch offers 1¾ baths, 3 bedrooms, kitchen with loads of cupboards, appliances, sliding glass doors to patio, full basement, double garage & 5,000 sq. ft. of sod.

Lots Available To Build Your Custom Home On Or Call About Other Homes Under Construction

CHRIS BENSON	CAROL SNYDER	AL UNDERWOOD
423-3535	464-7052	435-1809

3601 CALVERT, 489-5428
815

NewspaperARCHIVE®

935 Vans

'74 VW van, 48,000 miles, good condition. $3,000. Call after 5pm collect, Beatrice 223-2546. 30

1976 Van, air-conditioned, V-8, automatic, lots of extra's, will accept trade of old car. 435-8567 or 475-0911. 30

☆

'74 Plymouth voyager, ¾ ton, 8 passenger window van, 127" w b., 38,000 miles, power steering with discs, cruise control, Thrush headers & side pipes, 318 engine, automatic, air, plush carpet, cassette & radio, 3½" insulation; new rubber, alternator & regulator; ultra clean, extra bucket seats & velvet curtain material. $5,250. 467-1767. 24

1969 Chevy, excellent condition, big 6 engine. 477-7795. 4

'74 VW, 7 pass., transporter, 4-spd., air cond., 34,600 miles, average retail $4125. Make me an offer. Jerry Hammer, Holmes Motor Company, Nebraska City, 873-6622. 1

1975 Dodge van, 8-cylinder, shag carpeting, cassette, 4-speakers, deluxe seats, Keystone wheels. 872-5333 28

'74 Chevy 350 V8, automatic, power steering, & brakes, A/C, headers, radial TA50's on Appliance 8" & 10" slotted mags, unfinished interior, $3950, afternoons, 488-1904 eves. 786-2440. 3

1975 Chevy Beauville, low mileage, power steering & brakes, air, excellent shape. 423-9431. 28

940 Straight Trucks

Wanted to buy a 16 ft Omeco sides or box, 663-5170. 4

Complete Ford Truck Service
DEAN'S FORD
1901 West "O" 475-8821

1976 Chevrolet Crew Cab, 454, commercial 1 ton, heavy duty, with custom camper options, quick sale for equity. Sandy, 432-7498. 27

1970 Dodge truck, Model D300, with 12 ft. insulated body. Less than 8,000 miles. 799-2495. House of Bauer Chocolates. 3

FOR SALE:
1 1961 GMC ½ ton pickup $250
1 1960 Chev 1 ton truck, complete with Handy man W. W. Meyer #10' furnace cleaner mounted on it .. $895
BRYANT AC & HTG. CO.
6317 Havelock Ave.
467-1111
26

945 Tractors/Trailers

1976 F600 Chassis Cab with 16'x48" box and hoist, Brown Metallic, Engine 330 Cubic Inch, Custom Cab, Exterior Noise Option, Vehicle is Designed to Comply To A Maximum 83 DB/A Noise Level Based on the SAE J366B Test Procedure, Axle 15000 Eaton 15201 2 SPD, Power Steering, Axle FR 5500 Ford, LH and RH Eastern Mirrors, Tow Hooks, 30-Gal LH ILS, 2250 LB AUX Rear Springs, 9300 Lb. Rear Springs, 2 20x6.5 6 Hole Disc Wheels, 4 20x6.5 XL 6 Hole Disc Wheels, 2 825x20 E 10PR Tube Frt Tires, 4 825x20 E10 PR Tube RR Tires. Price $9,625.
AHLSCHWEDE FORD, INC.
Crete, Neb. 826-2127
27

960 Auto Accessories/ Parts

Wanted, junk cars, pickups & iron, good price, will pick up. 432-3434. 14

Two Toyota wheels with snows, 7.00x13. 423-1256 after 5pm. 27

For Sale—Tonneau cover for 1976 Triumph TR6 (new) $110. 488-0007. 27

Three 2-wheel trailers, one 1½ ton 1953 Ford flatbed, 1957 Chevy club coupe, needs work, best offer. 220 volt welder. 5726 Kearney, after 5pm. 28

Snow tires, J78x14, mounted on wheels, good condition. 432-0687 or 477-8223. 30

'65 Mustang, body parts, engine, transmission, '69 Plymouth 318, 2 Ford Mustang 4-speeds, 475-3232. 30

Chevy parts — transmissions, carbs, intakes & many others. 466-0769. 30

GM bucket seats, mirrors, '67 GTO '68 Catalina body parts, many misc. parts. 488-3539. 8139 Beechwood Dr., after 6pm weekdays. 30

For sale — Mag wheels & fiberglass topper for Datsun pickup, And lots of misc. wheels. 435-3465. 4

'69 Fiat 124 Sport for parts. After 6pm. 483-2433. 4

Wanted — '68 Camaro or newer body. Call after 5pm 435-8860. 4

1968 400 cu. in., 360 hp Pontiac engine. Holly 4 barrel carburetor. 488-2451. 4

For sale—4 Crager mags with G50's & G60's mounted for chevy. $175. Call 475-6445 after 5pm weekdays. 4

'53 Mercury, parting out. 466-3314. 28

4 new 800x16.5, 10 ply general mud & snows, on 8 lug Ford rims. 475-1975. 6

963 Speed Equipment

For sale — STOCK CAR. '66 Chevelle, trailer, super dooper 350 engine, extras — body, tires, wheels, AAA Truck Service Inc. 29

'69 Firebird, this car is loaded, 5,000 miles on new engine. 464-7913. 4

966 Maintenance & Repair

NEED A TUNEUP?
TRY US!
LARSON BALANCING SERVICE
2128 "O" St. 435-0365
Master Charge &
Bank Americard Welcome.
20

970 Classic/Specialty Autos

'65 GT 350 Mustang Fastback, super clean. 488-4652, 475-1878. 13

1959 Ford Club Victoria, 292 auto., power steering, no rust, chrome skirts. $649. 799-3203. 28

'34 Chevy Coupe, '51 Chevy Sedan Delivery, '48 Dodge Panel truck, Dodge 383, Chevy 350, Must sell. Call after 5pm, 435-6997. 29

Plymouth AAR Trans. Am Cuda, 1 of about 1,000 built (spring 1970) 340-6 bbl engine, 4-speed. Extras. 55,000 miles, best offer. 464-0231 ext. 235 days, 467-3702 eves. 29

Super condition restored 1968 Ford Mustang convertible. $3200. 473-2850. 29

1957 Chev. Belair, 2-door hardtop, automatic, new exhaust system, near new tires, excellent car to restore. Phone Seward 643-4591, AM. 23

1947 Special Deluxe Club Coupe Plymouth, restorable. $300. 761-2359, Milford. 3

'57 Chevy, 2-door sedan, 210 model, needs engine rebuilt. 464-1790. 29

1950 & 1949 4-door Dodge Coronet, gyromatic transmission. 489-3664. 5

4-door 1959 Chrysler Windsor, 29,000 actual miles. Sells on Auction Northwest of Benedict, Neb. Sale starts 1pm, Nov. 28, 1976. 27

Mint 1960 Cadillac with a/c & all options, 62,000 miles, superior automobile. 792-2193 29

'58 Crown Imperial, excellent condition, $900 or best offer. 488-9140 6

980 Sports & Import Autos

VW Foreign & Domestic Auto Service. Hofker Auto. 466-2302. 27

AUTHORIZED
Service & Parts
British Leyland, Peugeot, Mazda, BMW. Factory trained technicians. Mon-Fri 7:30-5
MISLE IMPORTS
5020 "O"
30c

Olson's Independent Specialists, Inc. We sell parts & accessories for Volkswagen vehicles. We repair VW vehicles. 2435 No. 33, 467-2397 1

TOYOTA
All models available for immediate delivery. See how much car your money can buy at
MIDCITY TOYOTA
4200 O 475-7661

980 Sports & Import Autos

'73 Volkswagen
Bug, 4-speed, radio .. $2195
Meginnis Ford
464-0661 66th & "Q" St.
30

'76 Corvette, bright yellow, excellent condition, $8800. 488-0307. 9

1975 Corolla deluxe sedan, under 9000 miles, must sell, 475-7797. 19

☆

'72 Datsun
PL 620, 4 speed transmission, 2 door, sedan.
$1675
International Trucks
3131 Cornhusker Hwy. 467-2537
16

1973 Volvo 142, auto., air, radials, excellent condition. 423-2682. 15

'69 TR6, nice, reasonable. Call between 3&6pm & after 8pm. 472-9608. 27

'68 Volkswagen, 4-speed, new engine, $900 or best offer. Call after 4:30pm. 466-3987. 27

1971 Toyota Corona Mark II, good condition, $900—best offer. 464-9042. 29

1972 240Z, new paint, air, Michelans, 5 mags, good condition. 112-944-8654. 29

PARTS FOR JAPANESE CARS
VOLKSWAGEN PARTS
IMPORT AUTO PARTS 435-4391
30

'73 Mazda RX2, 4-door, runs good, good air conditioner & heater, 464-8120. 30

'73 Super Beetle, 18,000 miles, mint condition, 29 MPG. $2,390. 467-1943. 30

1969 Corvette Roadster 350 4 speed. Excellent in and out. Call 435-4434 after 5pm. 27

1976 BMW 530, AM/FM, air, French blue, navy interior. Immaculate. Will consider trade. Call 423-0358 before 2pm. 3

'65 MGB, good condition, new exhaust system, new starter, new radial tires, $675. 483-1658. 3

1972 914 Porsche, 37,000 miles, excellent condition, 477-5497, Kearney 234-4654. 3

1973 Datsun pickup, 4 speed, 29,000 miles. Erdkamp Motors, Exeter, Ne. 266-5181. 30

☆

'74 'Vette, $6300 or best offer. Call 464-8800. 3

☆

1973 Capri, silver, low mileage, Michelin radials, AM/FM. 787-3705. 3

190 SL Mercedes Roadster, recent overhaul, new radials, 435-3640. 26

'69 Beetle, $1250. See to appreciate, 464-7252. 28

HEY! 1966 VW, clean, dependable, low mileage, rebuilt engine, 474-2011. 3

'71 VW Squareback. New tires, see at 821 S. 12, #6 after 4pm. Best offer. 28

Bank Repossession — 1974 Fiat 124 Sedan, 4-door automatic, Michelin radials, 11,000 miles, excellent condition, 466-2345 Mon.-Fri. 8-5pm or 435-5342 after 5pm & weekends. 3

1973 Datsun 1200, excellent mechanically, fully winterized, low mileage, $2000, 474-1462 eves. 4

'69 VW, newly rebuilt engine, new brakes, good tires, $1100 or best offer. 763-2695. 4

'65 Volkswagen. 464-6651. 14

1966 Corvette Roadster — both tops, original excellent condition, and very well cared for. Best offer over $3,500. (402) 545-3071. 28

1973 Honda Civic Hatchback, automatic, 2,000 miles on engine, new radials. $1600. 488-2100. 4

240 Z
1973, AM/FM, air, 35,900, radials, automatic, $3700. Interested parties after 5:30, 475-8564, 464-3459. 4

1966 Corvette convrtible, 327 motor, good condition. 275-3246, Avoca, eves. 4

1972 Datsun coupe, 31,312 miles, automatic, 791-5560. No Sun. calls. 4

1970 Volkswagen, best reasonable offer. 423-6886. 4

HARDTOP
1970 Mustang Fastback with air.
1970 Cougar with air.
1969 Cougar 2-door hardtop.
1969 Gran Torino GT.
We have a good selection of small sporty cars!
MILFORD MOTOR CO. FORD
Milford, Neb. 761-2345
28

1974 260Z Datsun, air, low mileage, 467-1839. 6

'69 VW for parts, best offer. Eves. 435-1321. 24

1967 VW Bug, 1965 VW Bus, 1963 VW Bug, fiberglass Dune Buggy, all for sale. Some need work. All low prices. 643-3008, 643-3446, Seward, ask for Tom. 29

1969 MGB, Blue, Wire wheels, $1,495. Bill Booth Town & Country Realty, South Street Office 483-2202, Evenings 826-2943. 28

'73 Subaru, 40,000 miles, tuned & inspected. $1500. 423-4856, 432-6856. 3

Corvette 1971, T-bar Coupe, $3600, 402-463-4828, Hastings, Neb. 28

1972 Corvette Coupe, low mileage, 4-speed, new radial TA and Crager SS mags, like new. Day 402-564-6127, evenings 564-0181. 28

1974 MGB Roadster 18,000 miles. Special clearance price this weekend.

PAT DONLAN
AUTO, INC.
Open Daily 9-9
9-5 Sat.
1-5 Sun.
NW Corner 18th & O 435-3294
28

☆

'73 MGB, AM/FM cassette, hardtop, snow tires, extra clean. 432-8915. 28

990 Autos for Sale

State Securities loans money on CARS & TRUCKS
1330 N 477-4444
27

We Buy Late Model Cars.
O'SHEA ROGERS
225 No. 48th 464-5991
30

We Buy All Makes of Used Cars.
DeBrown Auto Sales.
17th & "N" 432-1023

We need good late model used cars, top dollar allowance.
MEGINNIS FORD 464-0661
30

AMC/JEEP Complete Sales & Service
Urban AMC/JEEP
1145 No. 48th 464-0241
30

Cash for your car or trade down to an older unit. Always 20 vans & pickups in stock.
CHARLEY'S AUTO CITY
2301 Cornhusker Hwy. 435-4776

VANICE
Pontiac-Cadillac, Inc.
70th & O 464-0573
30

Rabbit
AS MUCH HEAD AND LEG ROOM AS SOME MEDIUM-SIZED CARS.
McDonald Motors
1241 No. 48th 464-8234
(990)

990 Autos for Sale

DuTeau Chevrolet
Used Cars & Trucks
1700 "P"

KIRK MOTORS, INC.
Parts/Service/Body Shop 18th & O
30

GOTFREDSON
Chrysler-Plymouth
NEW VOLARES 84th & O
30

For the right buy, see the right Guy
GUY KERNS AUTO CITY
48th & Vine 464-0278
30

michael's auto sales
3340 Cornhusker 466-5191

HICKMAN MOTOR CO.
Sales/Service/Wrecker 792-2025

Randolph Oldsmobile
21st & N 432-3687
30

Larry Swanson Auto Sales
Nice used cars & trucks
48th & Adams 466-7096
1

Credit problems? But need a car, see us! Delp Auto Sales. 23rd & R, 477-5239. 6

WE HAVE
PACER
GREMLIN
MATADOR
HORNET
JEEP
All in Stock
Urban AMC/Jeep
1145 No. 48th 464-0241
28

Woody Combs
Auto Sales
Always Exceptional Cars
2120 "O" 477-7157
10

PAT DONLAN
AUTO, INC.
Preowned cars & pickups
OPEN DAILY
N.W. corner 18th & "O" 435-3294
11

FICKEN & GREBE FORD SALES
Ashland, Neb. 944-3367
New Ford Cars & Trucks
Open Evenings by Appt.
Marvin Ficken & Ron Grebe
12

DOAN-ROSE AUTO SALES, INC.
DATSUN—VOLVO
21st at 'P' 432-6457

MIRACLE MILE MOTORS
21st & "O" 475-1008
18

TWIN OAKS
LINCOLN-MERCURY
Mark V-Continental-Marquis
Capri-Comet-Monarch
& now
COUGAR
A complete new series in all body styles.
Stop by or give us a call.
Always a fine selection of used cars
Hwy. 15 just south of Seward
Seward, Nebr.
433-0855 Lincoln 643-3681 Seward
27

991 Autos-Current

'76 GRANADA
4-door, automatic, power steering & brakes. $4895
Meginnis Ford
464-0661 66 & Q St.

1975 LTD, 4-door, cruise control, 28,000 miles, $3,650. 489-6465. 1

'76 Monte Carlo
Full power & air, balance of factory warranty. $5695.
Meginnis Ford
464-0661 66th & Q
2c

'76 Ford
GRAN TORINO, full power & air, 15,000 miles ... $4495
Meginnis Ford
464-0661 66th & "Q" St.
30

1976 Buick Electra 225 Limited, full power, AM-FM stereo radio, tilt telescope steering wheel, vinyl top, cruise control, air, $7250. 489-2478. 15

Must Sell, going to service, 1976 Pontiac Grande LeMans, AM/FM, air, Power steering, brakes, tilt wheel, electric trunk latch, nice wheels, Jensen speakers, $5,400 or best offer. (2500 miles) still under warranty. Phone 466-0896. 27

'76 LTD Brougham 2-door, power & air, power seats & windows. 489-2927. 28

1976 Trans Am, tilt wheel, air, automatic, AM-FM, 6,000 miles, burgundy, excellent, 643-3022, Seward. 30

'75 Mustang
Mach I, full power & air, V6. $3795.
Meginnis Ford
464-0661 66th & Q Sts.
30

'76 Monte Carlo, beautiful car, all options, must sell. Best offer. Call after 6pm, 786-2794. 27

1976 Buick Park Avenue Limited, loaded, new never been titled, $8000. 466-1448. 30

'76 Go Big Red Corvette, loaded, $8800. Ask for Chuck, 464-2817, 466-2575. 3

'75 Firebird Formula 400, automatic, air, steering, brakes, tape, 464-7167. 4

'75 Cutlass Salon, fully equipped + tilt wheel, rear window defroster, Rally wheels, AM/FM, vinyl roof. This car is like new with only 11,000 miles. 665-3477, Ceresco. 28

'76 Elite
Full power & air, 20,000 miles $4595
Meginnis Ford
464-0661 66th & Q St.
30

It's the least expensive Fiat we make. But you'd never know by looking at it.

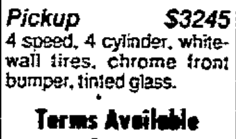

The 1976 Fiat 128 Standard
$2895
FIAT
A lot of car. Not a lot of money.
Urban MOTORS
FIAT/LANCIA
1021 No. 48th 467-2559 990

991 Auto—Current

1976 Buick Regal, excellent condition, full power with sunroof, low mileage, must sell. 489-4906. 15

1976 Nova, mahogany, black interior. Loaded. 477-8602 days. 28

'75 LTD Landau
2-door, loaded with equipment, white on white $4995
Meginnis Ford
464-0661 66th & Q St.
30

'75 Pontiac Catalina, like new, new radials, power & air, 18,000 miles, $3999. 466-5246 after 3:30pm. 4

1975 Plymouth Voyager, 8 passenger, 318 V8, cruise control, power steering, air conditioning. 489-8965, 473-1329. 4

☆

'76 Cougar, silver, black leather interior, FM stereo, many extras, $6,000 or best offer. 432-9610. 4

1976 Mercury Marquee Brougham, 2-door hardtop, 3,000 miles. 475-5794. 5

1976 Camaro Ralley Sport, 350, 4 speed, loaded with extras, low mileage. 466-4559. 28

'75 Buick Century
Sunroof, radials. College Auto Mart, 489-4384. 6

'75 Monte Carlo Landau, 16,000 miles, fully equipped, probably the nicest one in town, 489-0617. 6

1975 Oldsmobile Starfire, excellent condition, standard equipment, average mileage, new tires. Good buy. Days, 477-1391, eves, 423-8011. Ask for Mr Scott. 6

☆

Moving. Will sell beautiful 1976 Impala Custom Coupe. Sharp royal blue with white vinyl top. Lovely interior has custom clear covers for protection. Snow tires & winterized. Air, tilt, cruise, & low mileage. $6200 new. Will sell for $4450. 435-8157. 6

993 Autos 2 & 3 Years Old

'75 Impala
2-door, all the equipment & low miles $3995
Meginnis Ford
464-0661 66 & Q Street
30

'75 Cougar XR-7
Full power, air conditioning, local one owner .. $4995
Meginnis Ford
66 & Q Street. 464-0661
30

1973 Cutlass S, AM 8 track, swivel bucket seats, Keystone mag wheels, 435-5220. 26

1973 Cadillac Deville sedan, nice equipment, good rubber, clean local car. Priced to sell. 488-7794. 27

'74 Chevelle, full power, low mileage, 1 owner, Excellent condition, Evenings 483-1901. 27

1973 Mercury Montego GT, PS, PB, air conditioned, must sell. 475-7969. 27

1973 Vega estate wagon, low mileage, $2100. 489-0764. 27

1973 Pontiac Grand Prix SJ, power steering, power brakes, automatic transmission, power windows, power seats, power sun roof, cruise control, tilt wheel, AM/FM stereo, new air shocks, US mags, Goodrich 60TA radials, rear window defogger, $3800. 488-6523 after 5pm weekdays, anytime weekends. 27

☆

1973 SJ Grand Prix, immaculate, cruise, air, AM-FM stereo tape, 488-1866. 27

☆

'73 Pinto Runabout, low mileage, 1 owner, air, snow tires, very clean, 475-6912. 27

Must sell — '73 Chevy Caprice, make offer. 782-3752 after 6pm, local call. 28

'74 Monte Carlo Landau, good shape, must sell 643-4031 Seward. 28

☆

November Buys!
$1995
1974 Corolla, 2 door, 4-speed, vinyl top.
1973 Corolla Deluxe wagon, automatic, AM-FM radio, extra nice.
1973 Corolla, 2 door, automatic, real clean.
1973 Ford Pinto Wagon, automatic.
1973 Ford Torno, like new tires.
1972 Corona Deluxe, 4-speed, 4 door, sharp
1970 Chevy Pickup, camper shell, automatic, air, power steering & brakes, dual tanks.
MIDCITY
TOYOTA
48th & Y 467-2559

MISLE IMPORTS
1976 Mazda Inventory closeout
Mizer $2662
4 speed transmission, power disc brakes, 4 door # 5801.
RX4 Coupe $3990
AM/FM radio, 4 speed transmission, rally wheels. # 5915.
Cosmo $4675
AM/FM radio, power steering, power windows, accent pin striping, 5 speed transmission. # 5917.
Pickup $3245
4 speed, 4 cylinder, whitewall tires, chrome front bumper, tinted glass.
Terms Available
MISLE IMPORTS
5020 "O" 990

How to get up to 58 miles on a dollar's worth of fuel.*
Buy a Peugeot Diesel. It runs on fuel that generally costs several cents a gallon less than gasoline. And it gets 35 mpg on the highway and 27 mpg in the city, according to EPA estimates.*
PEUGEOT
A different kind of luxury car
Top Trade-In Allowance Terms Available
MISLE IMPORTS
5020 "O"

993 Autos 2 & 3 Years Old

☆

'73 Grand Prix, loaded, 40,000 miles, white on white, 435-3972, 475-2556. 27

Must sell, 1973 Pinto runabout, 57,000 miles, make offer. 474-1177. 29

'73 Grand Prix
Full power & air. $3595.
Meginnis Ford
464-0661 66th & Q Sts.
30

'73 Vega GT, 1 owner, undercoated, radials, turbohydramatic, AM/FM, snow tires, low mileage, mechanically perfect, excellent condition. 475-9348. 27

1974 Plymouth 4-door, $1400, 466-1448. 30

1973 Monte Carlo, bucket seats, power, 8 track, 2-door, 35,000 miles, $3,-500, auto. 489-4095. 27

☆

'74 Pinto sedan, 22,000 miles, stick $1950. 488-8057, 488-8780. Will take trade-in. 21

'73 Thunderbird, 2-door, light blue body, dark blue vinyl top. Power steering, power brakes, cruise control, stereo radio, air, electric windows, all new rubber, $3700 firm. 477-6467. 1

1974 Cutlass Supreme, loaded, excellent condition, maroon & white, 466-2793. 2

'74 Vega Wagon, power steering, air, low milage, excellent condition. 464-8539. 27

1974 Coupe DeVille, the elegant interior, fully equipped, new tires, 31,000 miles, $5850. Call daytime 432-8561, Don. 3

1973 Oldsmobile 88 Royale, 2-door hardtop, loaded, clean. 489-2465. 4

1973 Ranchero 500, air, power, low mileage, 1 owner, 464-1340, 423-1044 4

'74 Ford Pinto Squire wagon, 4 cylinder, 4-speed, save gas.
REDIGER CHEVROLET CO.
MILFORD, NEB. 761-2391
2

1973 SS Nova — fully equipped. Call after 5, 474-1811. 6

'73 Monte Carlo, low mileage, mint condition, extras, call 489-7088. 6

1974 FORD LTD
18,000 Miles, air-conditioned, speed control, vinyl roof and it looks like a new car.
MILFORD MOTOR CO. FORD
Milford, Nebr. 761-2345
28

1974 Gran Torino
$3295
4-Door, 21,000 miles, V-8 engine, automatic transmission, power steering, power brakes, air, new tires. New car trade-in. Sharp.
KIRK
MOTORS INC.
18th & N 432-7555
30c

1973 Cadillac Sedan Deville fully equipped. A beautiful yellow & white locally owned car in excellent condition.

PAT DONLAN
AUTO, INC.
Open Daily 9-9
9-5 Sat.
1-5 Sun.
NW Corner 18th & O 435-3294
28

'74 Baracuda, ralley red with white stripes, excellent condition, 781-2992. 3

1974 Oldsmobile Delta Royale, 35,000 miles, mint condition, loaded. $3500. 475-2304. 6

☆

1973 Thunderbird, 13,000 miles, black, serious inquiries only. Call Fairbury, 729-3638. 28

'75 Lincoln Continental
Town Car Coupe, full power, air conditioning, speed control, vinyl roof, stereo. Many other extras. $6595.
DEAN BROS.
LINCOLN-MERCURY
1835 West "O" 477-5202
30c

995 Autos 4 Years Old And Over

Having trouble securing Auto Insurance? Call Jim 466-2367. 28

1968 Oldsmobile Cutlass, excellent running condition. 488-9425. 17

☆

'71 Ford wagon, 58,000 miles, $1750. '65 Pontiac LeMans, new paint, excellent condition, $575. Will take trade-in. 488-8057. 21

1971 Coupe Deville Cadillac, excellent condition, 435-5220. 26

BUICK
DICK FLYNN BUICK
Always a nice selection of late model used cars.
421 No. 48th 464-5976

michael's
1969 Oldsmobile
Cutlass wagon, 350, automatic transmission, power steering, factory air, radial tires, luggage rack.
$1295
auto sales, inc.
3340 Cornhusker
466-5191

michael's
Open Friday & Saturday
Over 50 in stock
Come see one of the largest selections of quality used cars in North Lincoln.
auto sales, inc.
3340 Cornhusker
466-5191

michael's
1973 Mercury
Montego Brougham
Hardtop coupe, 351 automatic, power steering, power brakes, air, radial tires, extra clean.
$2695
auto sales, inc.
3340 Cornhusker
466-5191

michael's
1970 Chevelle
Hardtop coupe, 350, automatic, power steering, dark green with green vinyl top, vinyl interior.
$1595
auto sales, inc.
3340 Cornhusker
466-5191 990

995 Autos 4 Years Old and Over

'66 Ford Galaxie, cassette. 489-3347, $125.

1970 Lincoln Mark III, good condition. 423-8411. 27

'70 DODGE
Coronet 440, 2 door, 318 2 barrel, new tires (snows on rims) clean & sharp. $1000. 475-1203 eves. 21

1971 Olds Delta 88 Custom 4-door sedan, power windows, steering, brakes, clean, vinyl top, 71,000 miles. 488-3567 after 5pm & weekends. 28

'51 Chevy, make offer. Days 435-5492, evenings 475-7382. 28

'71 Gremlin, 6 cylinder, 3-speed, 33,-000 miles, 7941 Maplewood. 28

'71 Monte Carlo, automatic, air, excellent. Must sell. Best offer. Days 475-3286, after 4pm 475-7863. 28

'71 Chrysler, Newport Custom, air conditioning, radio, radial tires, very clean. '63 Dodge pickup. 488-1138. 29

'71 BelAir 350, auto., factory air, 4-door, good work, school, second car, $900 or take over payments. After 6pm 799-2240. 28

1970 Ford Torino, 2-door, power brakes, power steering, air, low mileage, clean, asking $1500. 488-4446, after 6pm. 29

'69 Buick Electra, top condition, $900. 432-8182. 29

'70 LaSabre, 4-door, needs work, $300 488-1432. 30

1971 Buick Lasabre, power steering, brakes, air, excellent condition, 435-6375. 30

'68 Roadrunner, good body, 383 4-speed, just inspected, $500 or best offer, 432-3796. 30

1973 Vega GT, 4-speed, air conditioning, $1275. 2444 No. 74. 30

'68 Mustang
Perfect school car. $1295.
Meginnis Ford
464-0661 66th & Q Sts.
30

☆

'69 LTD 2-door hardtop, must sell, Call 474-1153 20

☆

1970 Ford Galaxie, straight transmission, steel-belted tires, air, inspected till 5-77, solid. $850. 489-5150. 30

'71 Mustang, power steering, brakes & air. New radials, 351 4-speed, 464-3240. 30

1968 Roadrunner, 383 4-speed, good condition, air, 761-3122. 27

1970 Galaxie, power & air, good condition, must be sold. Asking, $900. 5115 West Wilkins, 799-3562 after 5pm. 27

1969 Plymouth stationwagon, good mechanical condition, V-8, automatic, with air. 475-1711 or 488-1524. 30

1965 Little Red Mustang, 6 cylinder 3-speed, new clutch, new sticker, all winterized. 432-7090. 30

WALLY'S
GOOD-BYE TURKEYS
Buy a Wierd Wally turkey before Thanksgiving or you might end up with a Wierd Wally Christmas goose.
80 CARS IN STOCK
HURRY
1968 Caprice hardtop, good $300
1968 Chevelle Malibu $225
1969 Impala, red, nice car $575
1966 Galaxie, buckets, sharp ... $375
1969 Galaxie, air, 1 owner $695
1969 Galaxie, 1 owner, ... $600
1967 LTD sedan, nice $450
1969 Pontiac, 4-door, red $625
1965 Grand Prix $200
1966 Plymouth, 4-door, ... $150
1962 Buick, 4-door $74
Wally's Used Cars
2001 P Street
OPEN EVERY DAY
23

'76 DODGE
Coronet
4-Door Sedans
3 To Choose From
1) Air conditioning
2) Automatic transmission
3) Vinyl roof
4) Power steering
5) Power brakes
6) Speed control
7) Many Other Options
List Price $5588
SALE PRICE
$4575
990
DeBrown
Auto Sales
DODGE-CHRYSLER
1645 "N" 477-3777

Randolph Oldsmobile
USED CARS
'75 Monte Carlo
Power steering, power brakes, air conditioning, power windows, power seat, tilt wheel, cruise control, divided front seat, AM/FM radio, vinyl roof.
$4650
'76 Honda Wagon
4 speed transmission, radio, luggage rack, body side moldings, 4,000 miles. One owner local car.
$3595
'76 Datsun Pickup
Long box, 4 speed transmission, low mileage, radio.
$3795
'72 Pontiac
LeMans Station Wagon. Power steering, power brakes, air conditioning, radio.
$2650
'76 Oldsmobile
Royale 4-door hardtop, power steering, power brakes, air conditioning, tilt wheel, AM/FM radio, vinyl roof.
$5250
Randolph Oldsmobile
21st & N 432-3687
990
12/12
12 MONTHS OR 12,000 MILES MECHANICAL INSURANCE COVERAGE FOR 1ST CAR BUYER

995 Autos 4 Years Old and Over

'67 Chevy Nova, 2-door, excellent condition, $700, 488-4329. 30

1972 Gremlin, big 6 engine, air, radials, automatic, $1400, 432-5306, 488-1064 after 5:30. 3

Sharp 1970 Pontiac Executive, 4-door, Well equipped, 61,000 miles. $1350. 488-5534. 23

REPOSSESSION
1970 Ford Cobra, serial OH38C127683, 4 speed, 2 door, slightly damaged but runs good. Home 467-2261, Office — 464-3109. 27

☆

'72 Maverick, real sharp, excellent inside & out. Low mileage, new tires, economical. Best offer. 467-4056. 3

We Need Cars-Sell us Yours
$50 Cars to $1500 Cars
WALLYS USED CARS
2001 P St.
23

1966 Buick Wildcat, good condition, snow tires, best offer, 423-3051, after 5 weekdays, anytime weekends. 3

1977 Dodge Demon, 340, headers, high rise, slotted mags & new tires, best offer by Dec. 1st. Call 432-1777 or 488-1904. 30

'68 Torino GT. 782-3497. 3

'72 Olds Cutlass Supreme convertible, AM-FM cassette player, Ansen wheels, excellent condition, 488-1583. 3

1952 Plymouth, family car, 6 cylinder, great condition & looks sharp. 1046 New Hampshire. 30

1970 Hornet, Chape. 466-1876. 3

'71 Duster "6" stick, steering & brakes. $750. 435-5642, 435-1841 27

1972 Grand Prix, 1 owner, 70,000 miles, power windows, locks, air, AM/FM, extra clean. Must sell. 423-1865. 3

1970 Mustang convertible, new paint, suspension, & tires, excellent condition, 488-9052. 3

'67 Mustang, 289, automatic, make offer, call after 5:30, 477-9875. 28

Wrecked 1966 Mustang, 289 engine with header pipes, automatic transmission 477-5585. Best offer. 3

1969 Riviera, power extras, mounted snows, super condition, $1095, 475-8574. 30

ROYAL MOTORS
2400 W. "O" 435-2138
We Buy, Sell or Trade
24

'73 Oldsmobile
Vista Cruiser station wagon, loaded with equipment including a sun roof . $3295
Meginnis Ford
464-0661 66th & Q St.
30

Ready for Winter
'70 Chevrolet 2 door hardtop, Vinyl top, 58,000 miles. No rust. Very clean inside & out. Just tuned, new battery. Good tires & snow tires. One owner car, 473-7412 days, 488-9075 evenings. 4

'72 Chrysler
Newport, 4-door, full power & air, 50,000 miles ... $1995
Meginnis Ford
464-0661 66th & Q St.
30

SATURDAY SPECIALS
'72 Vega GT $290
'72 Vega $590
Hatchback
'72 Pinto $775
'72 Plymouth $345
Station Wagon
'71 Ford $790
2 door
'70 Buick $790
Riviera, 2 door
'70 Impala $375
4 door
'65 Corvair $290
Convertible
'69 Dart $770
'69 Impala $445
4 door
'67 Impala $680
4 door
'71 Vega $645
'69 Pontiac GTO $440
'69 Mercury $275
4 door
'67 Cougar $390
'67 Mustang $495
990
Terms Available
MISLE
CHEVROLET
50th & O

995 Autos 4 Years Old And Over

1972 Ford Custom, air, radio, V8, power steering, automatic, 466-8161, 477-1357. 30

'73 Chevelle
Malibu 2-door, automatic, power steering & brakes, local one owner $2795
Meginnis Ford
464-0661 66th & "Q" St.
30

1953 Studebaker Champion, 435-1165, after 5pm. 28

Must sell this weekend. 1969 Chevy, 475-9215. Cheap, make offer. 28

1972 Ford LTD, excellent condition, loaded, must see to appreciate, best offer over $1800. 5518 Franklin. 4

1964 Dodge 440, 318, air, power steering, new tires & inspection sticker, After 5pm 466-1046. 3

'70 Camaro delux sport coupe, very good condition, full power, 464-1932, after 4pm. 5

WE BUY CARS
$50 CARS
$100 CARS
$200 CARS
$300 CARS
$400 CARS
$500 CARS
$600 CARS
UP TO $1500 CARS
PICKUP TRUCKS TOO
WALLYS USED CARS
2001 P STREET
BRING EM IN
5

1969 Dodge RT, 4-speed, new paint, mags, $900. Also 2 slotted chromes with tires L60 for Chevy's, 795-3613. 6

'65 Mustang
Fastback, automatic, 289 V8, air, $399.
DEAN BROS.
LINCOLN-MERCURY
1835 West "O" 477-5202
30

'73 Continental
Mark IV, full power & air, speed control, stereo. Many other extras. $4999.
DEAN BROS.
LINCOLN-MERCURY
1835 West "O" 477-5202
30

'67 Pontiac Firebird, '65 Ford Station wagon — sell or trade. 466-3314. 28

1972 Maverick
$1595
2 door, V8 engine, automatic transmission, air conditioning, snow tires. Price reduced to sell today.
KIRK
MOTORS INC.
18th & N St. 432-7555
30c

Corvette Center

New 1977 Corvette
Corvette Tan
Ready For Delivery
MISLE CHEVROLET 50th and O
Terms Available
990

Announcing!
Now on all 1976 & 1977
AMC Pacers

$253 REBATE
To be applied to the purchase price of a Pacer or receive a check from AMC to you.
There's more to an AMC (990)
Urban MOTORS
AMC'n JEEP
1145 N. 48 464-0241

1977 MARK V
...A Mark of Tradition
in stock

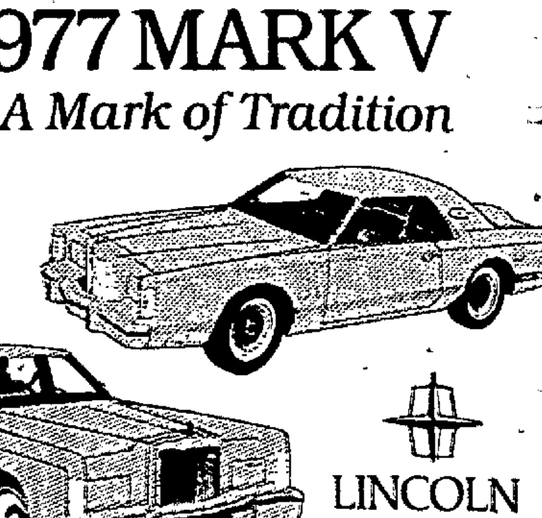

LINCOLN
CONTINENTAL
A standard by which luxury cars are judged.
Dean Bros. Lincoln-Mercury
1835 West "O" Open 8-10 Weekdays 10-6 Sunday 477-5202
(990)

995 Autos 4 Years Old and Over

☆

'69 Dodge Coronet, automatic, air, power steering, 2-door hardtop, real clean & sharp, 489-6175. 28

'69 Mach I Cobra, completely rebuilt 428 CJ, 4-speed, posi-trac, Craiger wheels, AM/FM stereo. Excellent shape inside & out. Just bought new pickup. 402-876-2211. 28

'72 Pinto Square wagon, low mileage, good condition, $1600. 464-0510 mornings or after 5. 28

1964 4-speed Spider Monza, $395. 489-0104, 831 So. 51st. 29

'69 Ranchero, V8, power steering & brakes, automatic, low mileage. 488-9330. 6

'69 Cutlass, PS, PB & air, new radials. 475-5517, after 5 weekdays, anytime weekends. 6

1970 Cougar, 2 door hardtop, automatic, air, crack block, $350. 799-2090. 1

'71 Gremlin, 3-speed, 50,000 miles, 489-3423. 6

1970 Ford Galaxie, new brakes, 2 new tires, power steering, air, automatic, dependable, clean, 435-8439. 28

'69 Camaro, recently rebuilt 396 engine, 4-speed, new clutch, body needs work, 489-0809 after 5pm. 6

1971 Oldsmobile, custom cruiser, station wagon, 455 V8, air conditioning, cruise control, good school car or 2nd car. $1250. 423-6935, 467-4308. 6

1970 Fury III
$395
4-Door, 318 V-8 engine, automatic transmission, power steering, air, radio, snow tires. This is our buy of the Month.
KIRK
MOTORS INC.
18th & N 432-7555
29c

'65 Chevy Impala, 327 auto., excellent engine & trans. Needs minor body work. $250. 2933 No. 45th. 6

1963 Comet, 2 door, hardtop, V-8, automatic, $250, 435-3718. 29

'72 Chrysler Newport, 2-door hardtop, 400, 2 barrel, all options including stereo tape, 46,500 miles. Very nice. 489-2286 or 489-7910. 6

'66 Ford Galaxie 500, dependable school car; needs work: $200 or best offer. Contact Janet, 435-6455. 30

'68 Ford Torino, rebuilt engine, good tires, nice 2nd car, $595, 464-5564 after 6pm & weekends. 3

1972 Chevrolet Impala 2-door hardtop, fully equipped, steel belted tires, good order car. 665-3477, Ceresco. 28

1968 Chevy Impala, V8, power steering, rough, lots of good miles left. Must sell this weekend. $200 or best offer. 250 Belmont. 28

'69 Cougar, AM-FM radio, power steering & brakes, $950. 488-4733. 28

NewspaperARCHIVE®

NewspaperARCHIVE®